Part I—General News Sheet—16 Pages. Parts, Complete—26 Pages.

The Times

LOS ANGELES

MINIMUM TEMPERATURES: Boston, 40; Washington, 48; Pittsburgh, 34; Cincinnati, 38; Chicago, 50; Kansas City, 38; St. Paul, 20; Jacksonville, 60; Los Angeles, 42.

Founded Dec. 1, 1881.

ANNUM, $9.00 | Per Month, 75 Cents, or 2 1-2 Cents a Copy.

TUESDAY MORNING, JANUARY 8, 1907.

On All News Stands, Trains and Streets. | 5 CENTS

THE WEATHER.
REPORT.
...For Los Angeles and vicinity: fresh southeast wind. ...Pasadena and Vicinity: Rain; fresh southerly winds. ...rain; sunset, 4:59. ...Maximum temperature, 60 deg. Minimum, 42 deg. Wind, ...velocity, 5 miles; ... velocity, 16 miles. At ... temperature was 50 deg.; ...for twenty-four hours, ...by Weather Bureau ...rain since last season, ... date last season, ... from 5 p.m. to 12:30 o'clock ... by The Times rain gauge, ... to date, 9.18 inches. ...5 a.m. the temperature ... cloudy. ...local weather report, including temperatures, will be ... page 14, part 1.)

INDEX.

...Legislature Convenes. ...Report Renewed. ...of Pacific Slope. ...at National Capital. ...Ready to Confess. ...Capital Fiesta Week. ...in Local Society. ...and Financial. ...Real Estate. ...Vital Record.

...Eis Pie. ...Official Doings. ...Fun Points. ...and Playhouses. ...Telegraph Dispatcher. ...County News. ...Counties' News. ...Fatal Diseases.

SYNOPSIS.

...New City Assessor ...to old political spoils ...of civil service, but ...office decline to be re... ...Harper takes office ...to City Council ...many pertinent ...Appointed candidates ...additional depart... ...Court created ...suits of examina... ...United States ...removed....Safe... ...Highland Park ...to rob another ...night....More ...additions to ...Arroyo Se... ...almost out ...growers protest ...removal of members ...Commission....Police ...at last minute and ...Los Angeles brake... ...Body of sup... ...pile of brush. ...citizen didn't get a ...Edwards succeeds ...Superintendent. ...system installed on ...which gives dis... ...control of trains. ...Sullivan Trust ...its affairs with ...continue in business. ...Pasadena is barred ...City of Pan... ...safe at Masatlan, ...of six life rafts and ...dimensions of three ...up by Secretary of ...is named as State ...out term of E. P. ...board in San Fran... ...keep scholars warm ...demonstration against ...Legislature convenes; R. ...Speakership and E. ...President pro tem. ...houses are cramped ...Annual report ...Commissioner is ...Legislature. CALIFORNIA. Em... ...liquor heavily fined in ...case of woman ab... ...says he wants ...morphine habit, and ...oppose divorce pro... ...of state man hidden ...of clothes in San Ber... ...think Long Beach ...be one of the Newport ...Riverside City Trus... ...$50,000 bond issue ...Relations of Canada ...United States ...international waterways. ...Death of six wire... ...Case of public. ...made to evangelize ...President Palma ...government from ...Hall....Germany ...looming between ...Japan and sympa... ...EASTERN. Senator ...against Asiatic immi... ...Foraker and ...Greenville negro soi... ...Tillman is fast ...a commission is soon ...Department at ...learned that American ...by misled Chi... ...champion de... ...as sin, and gives ...divine to test ...followers, offers ...Christian Scient... ...Mrs. Hartje stops ...Mayor, not yet 16. ...for support of su... ...are now being ...of lumbermen's ...Pacific says ...to have him to drop ...Commerce Commis... ...Harriman meth... ...roads....Hotel ...booker work out ...powers on Wall ...expects to ...grasshoppers for ...clerks' strikes ...Pacific lines.

POLITICS IN CUBA.

Make High Place for Tammany.

Gov. Magoon Finds History of New York Bossism in Palma's Library.

Natives Now Think They Understand the "Divide and Rule" Policy.

"Protectorate" or "Extension of Platt Amendment" Holds Attention.

[BY DIRECT WIRE TO THE TIMES.]

HAVANA, Jan. 7.—[Exclusive Dispatch.] In the library of former President Palma, Provisional Gov. Magoon has found a copy of the history of Tammany Hall, which suggests how sincere were the efforts made to manage successfully the first Cuban republic.

Leaders of Señor Palma's party are convinced they did not understand the system of which they are beginning to suspect Gov. Magoon is a "past grand master." They have been disgruntled at the Governor for truckling to the "low white and negro element," as they regard the Liberals. They have denounced him and the United States, and kept away in wrath from the palace, breathing revolution and the overthrow of the promised Liberal republic to force the United States to remain permanently on the island.

BUT HE KEPT FILLING.

But Gov. Magoon has continued filling offices with Liberals.

Trouble soon began between Zayas and Gomez. The factional dispute grew with every carefully made appointment, until now the party is so disrupted that it will be split into utter weakness if the offices hold out.

The Moderates see now the cleverness in thus disrupting, without friction, the only solid threatening body the Governor is forced to deal with. Now he is beginning to encourage expression of the hopes of Conservatives regarding the future of Cuba, with the prospect of ending the play, as the misjudged hero who foils the villain and rewards the truly good.

THE "FLARE-UP."

Those who desire an American protectorate for Cuba wish the prospects were as bright for the consent of the United States as for the ultimate demand by Cuba. The New York Herald's declaration that a protectorate is the best solution of the muddle was like a fuse to a bomb. Pent-up ideas for future government burst out at once.

All except the Liberal politicians agree that the country cannot govern itself, but to some the word "protectorate" sounds harsh. Such favor what they call "an extension of the Platt amendment," which means the same thing.

EASY TO SWALLOW.

This idea continues the present provisional government in the belief that the United States Congress will easily adopt such a course, and the Cuban Liberals will swallow it with less difficulty than an attempt to create an out-and-out "protectorate."

Things are drifting here on this line. Improvement in the tranquillity of the country and increasing differences in the Liberal party over the claims of Messrs. Zayas and Gomez for the Presidential nomination are creating a strong hope that the intelligent, conservative Cubans will openly express their desire for continued American control.

GENEROSITY FOR SUPERANNUATED.

ROCKEFELLER TO GIVE SUPPORT TO EX-PROFESSORS.

Plans for the Endowment Fund, Which Will Amount to Three Million Dollars, Are Being Worked Out — Announcement Made by Trustees.

[BY DIRECT WIRE TO THE TIMES.]

CHICAGO, Jan. 7.—[Exclusive Dispatch.] Rockefeller will further enrich the University of Chicago in the near future with a gift of several millions to maintain the fund for pensioning superannuated professors.

The announcement was made today by the university trustees that plans for the fund were being worked out. The endowment probably will amount to $3,000,000.

Acting President Judson and Registrar Goodspeed of the university made public the facts in regard to the proposed pension system, and Dr. Goodspeed declared the fund would "unoubtedly become a reality."

SACRAMENTO IN THE SPOT LIGHT ONCE MORE AND EKE THE STATE POLITICIANS.

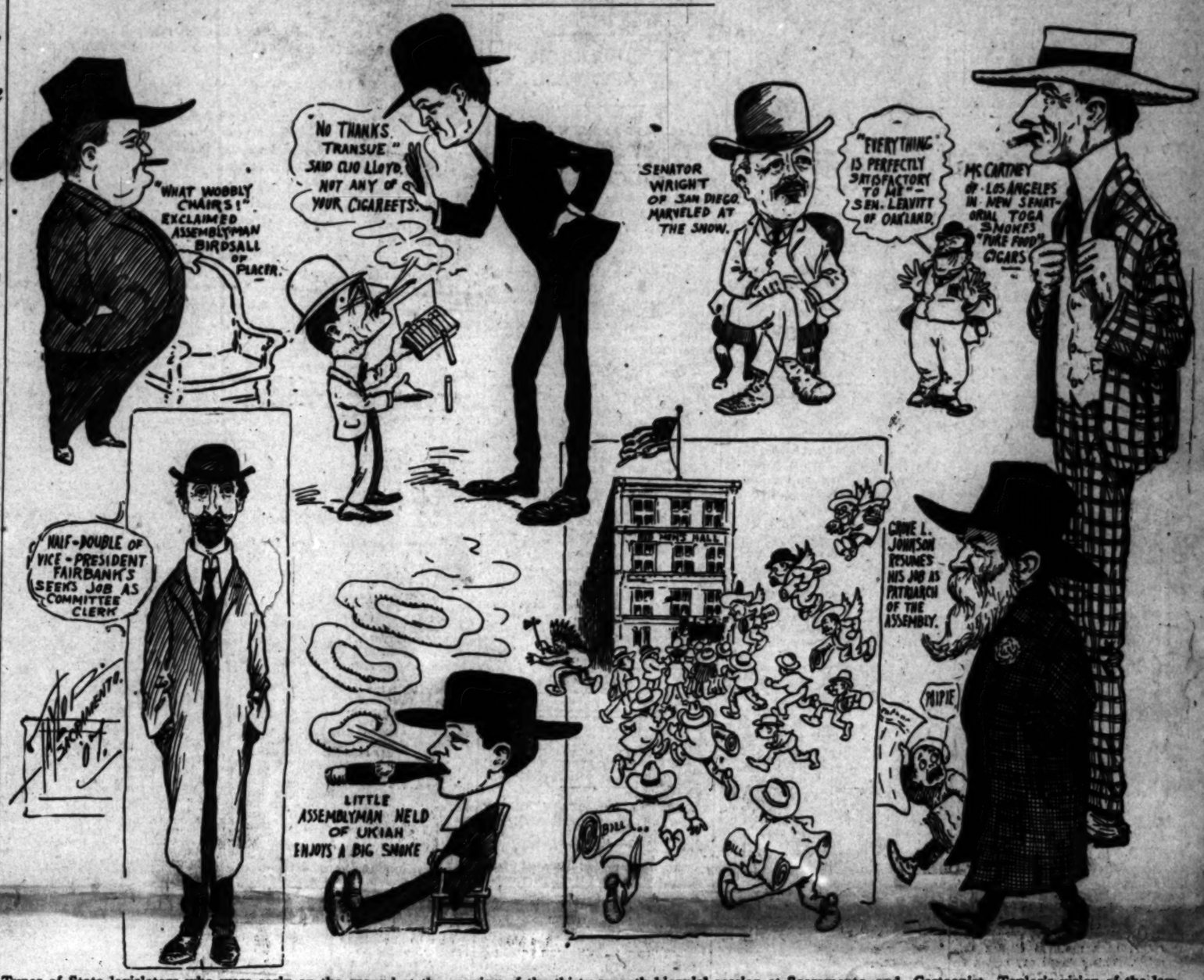

Types of State legislators who were early on the ground at the opening of the thirty-seventh biennial session at Sacramento, and Cartoonist Taylor's vision of the lawmakers sweeping into the temporary "new capitol" in the Red Men's building.

HOW DID HARRIMAN FINANCE HIS DEALS?

That's What the Interstate Commerce Commission Wishes to Know—At Chicago, Traffic Arrangements Will be Probed.

[BY DIRECT WIRE TO THE TIMES.]

NEW YORK, Jan. 7.—[Exclusive Dispatch.] E. H. Harriman today denied to a reporter for the Herald that his physical condition is at all alarming. A minor operation was performed on him recently, but he has so far recovered from it that he expects to return to his office in a day or two.

CHICAGO, Jan. 7.—[Exclusive Dispatch.] Traffic deals put through by E. H. Harriman with the Illinois Central Railroad after his assumption of control of that line and the disposition of Stuyvesant Fish will be the main points of inquiry that will be started by the Interstate Commerce Commission at its session tomorrow.

For this purpose, subpoenas have been issued for the appearance of Julius Kruttschnitt, director of maintenance and operation of the Harriman system, and J. C. Stubbs, traffic manager of all the allied lines. It is believed, too, that J. T. Harahan, the newly-elected president of the Illinois Central, will be one of the witnesses.

FIGURING OUT FINANCES.

The efforts of the New York inquiry were directed to learning the financial side of the details through which Harriman has made himself a railroad colossus. The purpose of the inquiry here will be to determine what traffic deals were made with the lines which were brought under his control.

In a recent interview in Chicago, Harriman said the purpose of buying up the control of competing lines was to make traffic arrangements with them that could not be made under the terms of the Sherman anti-trust law.

Taking him at his word, the members of the committee feel that the interesting fact will be unearthed; that if the real nature of these traffic deals can be discovered, not only will the inquiry be directed to the Illinois Central, but all the lines acquired by Harriman will be investigated.

It is said that if there are any contracts that have been entered into for the purpose of evading the operations of the Sherman law, they can be attacked in the court. Today the commission listened to the complaints of the Texas Cattle Growers' Association, which is demanding from the railroads a through rate for cattle from the South. Texas cattle are shipped to the Chicago market by stages, being unloaded at several points on the way for the purpose of further feeding. At each such station, it is claimed, the local rate is charged.

INTERVIEW WITH KNAPP.

Chairman Knapp, in an interview last night, said: "I have no doubt the hearing in Chicago will be both interesting and important. We did not finish the work mapped out for the New York session."

"Do you intend to look into the methods by which Mr. Harriman and his interests secured control of the Alton?" Knapp was asked.

"I don't like to make predictions," he replied. "In fact, I am not sure what course the investigation will take. We have been informed that the Harriman crowd secured control of the Alton when it was capitalized at about $40,000,000, and then increased its capitalization to approximately three times that amount, or $120,000,000. That might be an interesting story, I think."

"Will the financial end of the investigation be continued here along other lines?" was asked.

"That, I cannot answer with any degree of certainty until I confer with the attorneys," he replied. "Then, too, we cannot tell what the hearing may develop. We are here to obtain facts, if possible, and we shall not overlook an opportunity to add to our information concerning that phase of railroading, you may be sure."

Because of a conference with representatives of various branches of railroad employés which continued through the greater part of the night, the members of the Interstate Commerce Commission were somewhat late today in beginning regular business.

The first business taken up was the charge of $2 per car, made for switching cars of live stock in the Chicago stock yards.

Interwoven with the evidence regarding terminal charges at the stock yards was testimony about damages paid to shippers for delay of shipment of cattle.

CARRY GOSPEL TO MOROCCO.

DON ENRIQUE BLANCO AND HIS FATHER GOING.

British Financial Support of a Vigorous Evangelical Campaign Has Been Enlisted—Work Will Be Like That in Spain—Cars of Sailors. Expect Police Protection.

[BY DIRECT WIRE TO THE TIMES.]

LONDON, Jan. 7.—[Exclusive Dispatch.] Don Enrique Blanco, who, with his father, is carrying on in Spain the Protestant missionary work begun by the late Manuel Matamoras, has enlisted British financial support for a vigorous evangelical campaign in Morocco.

The first Protestant missionaries will cross the Strait of Gibraltar this month, to start distributing religious literature printed in Spanish and Arabaic.

These men have been trained in Protestant missionary work in Spain, where much is said to have been accomplished in the past half century in advancing Protestanism in cities, villages and rural localities.

The work in Morocco, where the leaders hope the European police will speedily establish security of life and property, will be like that in Spain, in that it will continue the building up of churches, Sunday schools and Christain Endeavor societies, with the founding of secular schools and putting into execution of schemes for assisting the working classes in town and country.

Provision will be made at the principal ports of Northwest Africa for housing and proper entertainment of sailors from every part of the world.

WIRE TRUST RECEIVERSHIP.

BOSTON, Jan. 7.—[Exclusive Dispatch.] Receivers have been appointed for the National Wire Corporation, which has liabilities of $1,000,000.

STATE LEGISLATURE CALLED TO ORDER.

"Programmers" Put Through the "Slate" for Both Houses' Officers. Biennial Raid on the Treasury—Inauguration Today.

BY B. FRANK GREAVES.

[BY DIRECT WIRE TO THE TIMES.]

SACRAMENTO, Jan. 7.—[Exclusive Dispatch.] The Legislature of California met in thirty-seventh biennial session today to transact public business.

When means had been arranged for paying their political debts, the members deigned to take up a few matters of public business. It was not to be expected that this could be done while a hungry horde pounded at the portals for food.

Gov. Gillett and Lieut.-Gov. Porter will be inaugurated at noon tomorrow. The other State officers have taken their respective positions.

Patronage was the feature of the day. There was no interest in the Speakership or other supposed "contests." Those on the inside knew how they were coming out long before many of the legislators were "wise." The slate was printed in The Times several days ago and it went through practically without a rub.

Beardslee is Speaker of the Assembly; Transue of Los Angeles is Speaker pro tem., and E. F. Wolfe of San Francisco is president pro tem. of the Senate and all the other racers came under the wire as picked. It may be that Jere Burke and Walter Parker of the Southern Pacific had nothing to do with it, but they were on the ground and seemed to bear well the news of the outcome.

RAIDED THE TREASURY.

The raid on the State treasury was the appalling feature of the opening session. The people of the State have been accustomed to swallowing programmes, but the patronage "graft" hits their pocketbooks and is more likely to make them squirm.

In caucus the legislators decided that it would require $500 more each day to pay the contingent expenses of the Legislature than was needed two years ago.

For patronage alone, it was decided to expend $153,000 in the next two months and a half. This is in addition to $48,000 in salaries of Senators and Assemblymen and the enormous monthly payroll of State employés. This $153,000 is to go mainly to cheap political guttersnipes who have no valid claim on State or party, and yet who are to beg an appropriation big enough to meet the pressing needs of worthy State institutions that will get short shrift later on.

The boldness of the looters astonished Gov. Gillett. A person close to him said today, that the new Chief Executive will do all in his power to check the graft. While a member of the Senate he fought bravely against the patronage hold-ups, and succeeded in foiling the plans of the freebooters. He is ready to do as much in his present place.

RUEF'S SHOUTER LED.

San Francisco led the raid on the strong box. Ruef's Republican, Democratic and Union Labor followers were the chief shouters for an increased allowance per member: In the Assembly caucus, Coghlan of San Francisco, a Ruefite, and late candidate for Speaker, moved that the amount be fixed at $25 per member. It was $10 at the last session.

Stanton of Los Angeles, and Estudillo of Riverside, led the opposition. Nearly all Southern California members backed them up. They favored $10 a day per member, which is $4 in excess of the amount needed to pay for employés actually required to transact the public business. After a hard fight, a compromise of $13 was reached.

The Senate caucus decided on $25 a day per member, $5 more than last session. Some Senators favored $20, but were voted down. An argument in both houses was that the moving of the legislative chambers from the Capitol involved increased expense in clerk hire.

As the commodious old quarters were cluttered with useless attachés, and as there is far less room in the new chambers, the argument is ridiculous. Only a small percentage of

those who go on the pay roll will render service to the State.

FIRM HAND AT HELM.

It is predicted that Gov. Gillett will take a hand in the matter later on. His power will be great in acting on appropriation bills, he knows he faces an expensive session, and he is disposed to save every possible dollar. He has been through the patronage mill in Senate and Assembly, and knows the cogs full well. The pressing needs of the State will make it impossible for him to achieve a record for economy, but he may lop off the squandering of thousands of dollars of public money.

After caucusing this morning on officers and on patronage, the Senate and Assembly convened at noon in regular session in their respective chambers in the Red Men's Building, two blocks from the Capitol, on Tenth street, the Assembly on the first floor and the Senate on the fifth.

Former Lieut.-Gov. Alden Anderson called the Senate together and Chief Clerk Lloyd performed the same office for the Assembly. The rolls were called, new members were sworn in, the usual prayers were offered, and voting on officers began. The programme went through in each case.

HORTON SUCCEEDS HOLT.

One of the statutory officers elected without opposition by the Senate is G. Ray Horton as minute clerk. He is a former newspaper reporter and now is practicing law. He succeeds D. G. Holt of Santa Monica. This is one of the positions in which the incumbent works for his salary.

Senators Carter of Los Angeles, McKee of Sacramento and Sanford of Ukiah were named as a committee to wait on Gov. Pardee and notify him the Senate was ready to receive communications. Just as the body was

R. L. BEARDSLEE,
of Stockton, elected speaker.

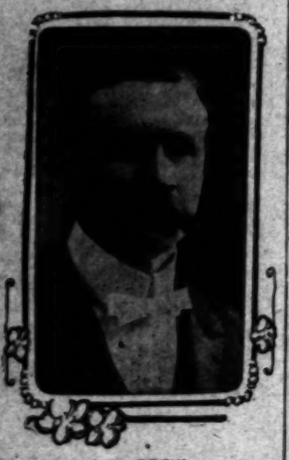

A. M. DREW,
of Fresno, defeated candidate for speaker.

about to adjourn until late in the afternoon, his message came in. On motion of Senator Wolfe, the message was laid over until 10 o'clock this morning. This delayed any action on such appointments of Gov. Pardee as require Senatorial confirmation. Tomorrow, those appointments will be referred to a committee, which will report at its pleasure, some time after the inauguration of Gov. Gillett.

It was rumored that Gov. Gillett's inauguration was to be rushed through, yesterday, but he objected to anything smacking of snap judgment on the outgoing administration, and it was at his request that the inauguration was put over. As planned now, the ceremony will take place at 12:30 o'clock tomorrow noon, at the Clunie Theater.

IN FEAR OF FIRE.

[BY DIRECT WIRE TO THE TIMES.]

SACRAMENTO, Jan. 7.—[Exclusive Dispatch.] Fear of fire in the "new Capitol" prompted the Senate today to appoint a committee to have fire escapes placed on the Red Men's Building, such equipment having been omitted almost entirely by the builders.

Perched in the fifth floor of the new structure, the Senate feels a little shaky, especially the San Francisco members. They want a quick means of egress in event of fire. The narrow wooden stairway that winds around the elevator shaft is not very reassuring. Besides, the new elevator is not running, and may not be for two or three weeks. Corpulent members and lady visitors in unyielding costume toiled up the steps in misery today and must continue until the union labor gang on the job gets through with its contract.

The new building affords little accommodation for visitors and lobbyists, and it is plain already that the big army of attachés will have to camp in the old plaza, on which the structure fronts.

INAUGURATION PLANS.

Arrangements were completed late tonight for the inauguration of Gov. Gillett and Lieut.-Gov. Porter, which is to take place at 12:30 o'clock Wednesday noon, at the Clunie Theater. Senator E. I. Wolfe of San Francisco is chairman of the Joint Senate and Assembly Committee in charge of the affair. His associates are Senators Belshaw and Curtin, and Assemblymen Transue, O'Brien, Coghlan and McConnell.

Seven companies of the National Guard, under command of Col. Seymour, will act as a military escort for the inaugural party from the Golden Eagle Hotel to the theater and thence to the State Capitol at the close of the exercises.

There will be a musical programme at the theater, where will be seated the members of both houses and invited guests, to whom will be presented the incoming and retiring Governors and Lieutenant Governors.

After taking the oath of office, Gov. Gillett will deliver his inaugural address, and when he and his party enter the Capitol grounds, a little later, the Governor's salute of seventeen guns will be fired.

No attempt at display will be attempted, as it is Gov. Gillett's wish that the ceremony be simple. There will be no inaugural ball.

BELL BARRED FROM CAUCUS.

WRITES TO BE ADMITTED BUT "PUSH" REFUSES.

McCartney Was in the Chair of the Committee Meeting Which Considered the Case—Pasadena Man May Be Dangerous as Free Lance During Present Session.

BY B. FRANK GREAVES.

[BY DIRECT WIRE TO THE TIMES.]

SACRAMENTO, Jan. 7.—[Exclusive Dispatch.] Senator Charles W. Bell of Pasadena will not be admitted to the Republican caucus, which means that the "push" thus will attempt to chastise him for being so bold as to defeat Benjamin W. Hahn. The "machine" misses the Hahn cog, and it wants to set an example for all other freebborn citizens to follow, viz., that they cannot hope to sit with the mighty unless they first see "the big boss."

Just to show that he was as good a Republican as any of them, Senator Bell addressed a letter to the caucus which met this morning, asking recognition as a party man, although it is well known that he did not wish to become a part of the "machine."

The "push" took it that Bell wanted some of the fat patronage at $25, and thought it was handing him a hard blow in keeping him out of caucus, but those who know Bell are satisfied he will not miss the patronage.

Senator McCartney of Los Angeles was chairman of the committee that considered Bell's case. The other members are Belshaw of Antioch, Marshall Black of Palo Alto, Broughton of Pomona and Brice of Santa Rosa. Belshaw and Black favored admitting Bell, but the rest of them followed Walter Parker's wishes in keeping the Pasadena man out.

SOME "PRECEDENTS."

"We admitted Charlie Shortridge to the Republican caucus when he was elected as a Republican," said one Senator today, "and what did he do? He went back home and ran against a Republican again.

"When we admitted Bunkers, who had been elected as a Union Labor candidate, What did he do? He went to the penitentiary."

Bell, as a "free lance," is likely to give the "push" some concern during the session. He is in a better position to stir up the animals than if he had been admitted to the caucus. Besides, it is pretty generally conceded that he will prove himself to be one of the best Republicans of them all by the time the next United States Senator is to be elected. Some one will want his vote then, and he probably will be welcomed into the fold.

Bell has been given a seat at the extreme rear of the Senate chamber, among the few Democratic members.

APPOINTMENTS BY GOVERNOR.

A. B. NYE AGAIN NAMED TO STATE CONTROLLERSHIP.

"Al" Lindley and J. P. Transue Building and Loan Commissioners. Normal School and Southern California Hospital Directors Also Selected.

[BY THE ASSOCIATED PRESS—A.M.]

SACRAMENTO, Jan. 7.—Gov. Pardee this morning made the following appointments:

A. B. Nye (reappointed,) State Controller.

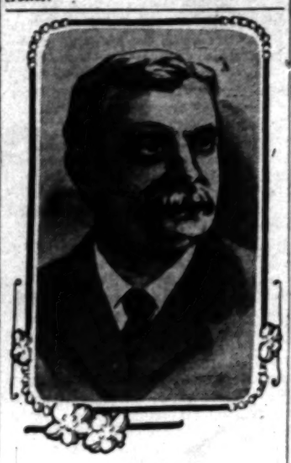

A. B. NYE,
former secretary to Gov. Pardee, reappointed State Controller to fill the vacancy caused by the death of E. P. Colgan.

J. A. Elston, attorney to the State Board of Health, vice W. I. Foley.

Building and Loan Commissioners, Albert Lindley, vice C. M. Shortridge; J. P. Transue, Los Angeles, vice D. W. Field.

Superior Court vacancies—S. E. Crow of Santa Barbara, vice J. W. Taggart; T. C. Denny of Petaluma, vice A. G. Burnett; and J. A. Hosmer of San Francisco, vice F. H. Kerrigan.

A. J. Fairbanks, Willits, director Mendocino State Hospital, vice A. B. Freeman.

W. A. Anderson of Los Angeles, director of the Los Angeles State Normal School, vice J. H. Braly.

Vanderlyman Stow, director San Francisco Normal School, vice self.

Directors of Southern California Hospital—E. P. Clarke of Redlands, vice self; G. L. Hasson of Los Angeles, vice J. W. A. Off; F. M. Parker of Los Angeles vice J. McKonigle; H. B. Wilson vice self.

NEW GOVERNOR AND FAMILY.

MRS. GILLETT AND SON STILL IN HOSPITAL.

Young James's Arm, From Which an Inch of Bone Was Removed, Will Soon Be in Good Condition—Lieut.-Gov. Porter's Change of Seat.

[BY DIRECT WIRE TO THE TIMES.]

SACRAMENTO, Jan. 7.—[Exclusive Dispatch.] Gov. Gillett will make his home at the Sutter Club here for the next few weeks, or until his wife and young son are able to come to Sacramento from Lane Hospital, San Francisco, where both have been undergoing treatment for several weeks.

The Governor's six-year-old son, James N., Jr., is slowly regaining the use of his left arm, which was broken several months ago, and which was set in such a manner as to cause partial paralysis.

An inch of the bones of the forearm was sawed out in the operation to restore the use of the member, and there is prospect now that the arm will be as good as ever within a short time.

When the Governor's family arrives they will occupy the Executive Mansion at Sixteenth and H streets.

PORTER'S SEAT.

When Lieut.-Gov. Porter tried the seat provided for him as presiding officer of the Senate he found today that the specifications had been drawn for a much smaller man. It was necessary to order an immediate change in the position of the permanent desk, so that he could sit behind it without feeling like a man caught between two cars in collision.

This will necessitate the moving back of nearly all the seats in the Senate chamber.

HOLDING BACK COMMISSIONS.

SECRETARY OF STATE CURRY STARTLES POLITICIANS.

Crow, Hosmer and Burnett for Judges Must Wait Until That Official Determines His "Rights". Other Appointees Receive Their Papers.

[BY DIRECT WIRE TO THE TIMES.]

SACRAMENTO, Jan. 7.—[Exclusive Dispatch.] A mild sensation was caused among politicians tonight by the announcement that Secretary of State Curry had declined to issue a commission to S. E. Crow of Santa Barbara, appointed by Gov. Pardee as superior judge of that county, to succeed Judge Taggart, who was elevated to the Appellate bench at the last election.

Curry states that he is not satisfied as to his legal authority to issue the commission, and he is holding it up for investigation as to his rights.

Two other Pardee appointments are similarly affected, those of John A. Hosmer of San Francisco, to succeed Judge Kerrigan, and of T. C. Denny of Petaluma, to succeed Judge Burnett.

It is the opinion that issuance of these commissions will be delayed until after the inauguration of Gov. Gillett, although the latter has declared his disapproval of any attempt to embarrass Gov. Pardee in his last-minute appointments.

That Gov. Gillett's wishes are being followed is indicated by the fact that commissions have been issued to A. B. Nye as State Controller, to serve for the four-year term, to which the late E. P. Colgan was elected; to W. C. Elston, as attorney for the State Board of Health, to succeed W. I. Foley of Los Angeles; to J. P. Transue of Los Angeles and Albert Lindley of Sacramento, as building and loan commissioners, and to various other Pardee appointees.

CALIFORNIA LEGISLATURE

THIRTY-SEVENTH SESSION.

[BY THE ASSOCIATED PRESS—A.M.]

SACRAMENTO, Jan. 7.—When the California Legislature convened in Red Men's Hall here shortly after the noon hour today, for its thirty-seventh session, it was with the intention of putting through the programme which had been decided upon at the numerous caucuses held this morning. Eighty members of the Assembly are Republicans and the "machine" is declared to be one of the strongest of recent sessions.

SENATE OFFICIALS.

In the Senate, E. I. Wolfe of San Francisco was unanimously selected for President pro tem. For secretary of the Senate, Lewis A. Hilborn was the choice. J. L. Martin of Oakland will act as sergeant-at-arms. D. G. Holt, who acted as minute clerk in several sessions, was reappointed for the same office, but refused, and G. Ray Horton of Santa Monica was nominated to succeed him.

The lobbies of the Senate were filled as early as 9 o'clock, although no caucuses were held until some time later.

An effort is being made in the Senate to increase the patronage from $20 per diem, which has prevailed at the majority of previous sessions, to $25, but it is hardly probable that this amount will be sanctioned by the majority of members. The rumors were strong enough, however, to cause comment among the many waiting for appointments. It was evident that those soliciting patronage were ready to take advantage of any increase that might be effected, although the fear that the more conservative minds would rule kept them from expressing their joy at the probabilities of such an amount.

ASSEMBLY ORGANIZES.

R. L. Beardslee of Stockton was elected Speaker of the Assembly, defeating A. M. Drew of Fresno.

J. P. Transue of Los Angeles was the choice for Speaker pro tem. A. O. Lloyd of San Francisco was the "machine's" man for chief clerk, and Jack Stafford of Sacramento will act as sergeant-at-arms. Neither house decided upon a chaplain at any of the caucuses this morning, and no names have been presented.

CRAMPED QUARTERS.

Although both houses will find themselves a little crowded in their quarters in Red Men's Hall, ample room has been provided for the carrying on of the most essential work. The lobbies are exceedingly small, but this fact did not interrupt the usual lobbyists and hangers-on from finding a place to keep in out of the drizzling rain that fell during the forenoon. A great many women were among those waiting for patronage, and from the present demand for outside assistance it looks as if the majority will be given employment of some nature or other.

The work of repairing which is going on at the Capitol prevented the session from gathering at their customary haunts, and it was this that necessitated the holding of the thirty-seventh session in neutral quarters.

Each house secured a quorum without any difficulty, and at no time was the fear for the worst harbored by any of the "insiders."

AFTERNOON SESSION.

When the Legislature convened this afternoon, the programme determined upon by both the Assembly and the Senate at their morning caucuses was carried through without a hitch.

During a later caucus this afternoon the Senate declared Red Men's Hall to be unsafe, and threatened to move the Senate out of the building and the city. The members will appropriate a sum to secure an architect to come from San Francisco and test the safety of the building. They are dissatisfied with the conditions and denounce the inadequate facilities which have been provided for them to carry on their work.

In the Senate Lieut.-Gov. Alden Anderson rapped for order at 12:08 o'clock and ordered a roll call, first of the hold-over Senators and next of the Senators-elect. All were sworn in, complying with the usual form.

SAVAGE GRANTED LEAVE.

Senator Belshaw moved that Senator Savage be given leave of absence until Monday, owing to the death of his wife. A resolution was adopted to appoint a committee of three to send a message of condolence to Senator Savage.

After prayer by the chaplain, Senator Leavitt of Oakland moved to adopt a resolution to appoint officers of the Senate. Mr. Leavitt eulogized Mr. Wolfe as his seat mate, and submitted his name. Senator J. B. Curtin's name was also presented.

Senator Wolfe was elected, and took office. He made a few short remarks of appreciation, which was received with applause.

Lewis A. Hilborn of Suisun was elected secretary, P. L. Martin for sergeant-at-arms, and G. Ray Horton for minute clerk, were elected almost unanimously. Rev. C. H. Darling was chosen chaplain.

A committee to arrange for the inaugural ball was appointed and the following named: Senators Wolfe, Belshaw and Curtin.

A resolution was adopted to construct fire escapes, the expense to be taken out of State funds.

The "machine" was unusually successful in its caucuses, and it is expected that the committee appointed in both houses to consider the question of mileage and per diem will decide upon the amount designated by the body of the whole. The old rate of 10 cents per mile met with the general approval of the members of the Senate, and this amount will probably be decided upon.

HAD BEEN DRILLED.

The $20 per diem for patronage was the most popular of any of the figures submitted. A few of the members suggested an increase to $25, while others championed a reduction to $16.

At every caucus, complete organization was manifested, and it was apparent that the members of both houses had been drilled for the preliminary work.

GOVERNOR'S APPOINTMENTS.

Gov. Pardee's appointments were submitted to the Senate, but were not opened.

Shortly before 2 o'clock a message came from the Senate to the effect that that body had organized and had appointed a committee to wait upon the Governor and inform him of the organization.

The Assembly was organized by 2 o'clock, and word to that effect sent back to the Senate. A committee from the Assembly was also appointed to wait upon the Governor, and inform him that the Legislature had completed the work of organization and was awaiting his presence.

Several resolutions relating to appointments of committees were read and passed upon, and an adjournment was had until 10 o'clock tomorrow morning. It was voted that when the Assembly adjourned, it do so out of respect to the memory of R. H. Espey, former Speaker.

INSURANCE COMMISSIONER.

WOLFE'S ANNUAL REPORT.

SACRAMENTO, Jan. 6.—Insurance Commissioner E. Myron Wolf has just filed with the Governor the thirty-eighth annual report of his office. It is a voluminous document, dealing principally with the San Francisco fire and for the first time marshaling in review the facts and figures pertaining to the great conflagration. The commissioner names the insurance companies that were concerned, pillories those that left the State in disgrace, and praises those that met their losses bravely and honestly. On the whole, he says the companies made a "remarkably good showing," but he also takes a fling at the "reprehensible conduct of some companies that could well afford to pay in full," but which "welched" beyond all reason.

It is recommended by the commissioner that a standard form of policy be enacted immediately by the Legislature—a policy that may be read and easily understood by the holder. The New York standard form is pointed to as one possessing merit, although some modification is suggested. The adoption of some such law at this session seems certain.

The compilation of this report was attended with a great deal of difficulty owing to the fact that many statements filed by the insurance companies were lost in the big fire. At the beginning of 1906, however, 222 companies had authority to transact business in California. Of these, 142 were fire and marine, 37 legal reserve life, 1 assessment health and accident, 2 assessment life, 40 miscellaneous, and 18 county fire mutuals.

Of the fire companies, 3 were organized under the California laws, 42 were of foreign countries, and 76 were organized in other States.

Risks in force at the close of 1905 amounted to $932,465,614, an increase of $10,000,000 for the year. This was about the condition that existed on April 18, when disaster befell San Francisco.

Recounting the extent of the fire, the commissioner shows that 2593 acres, or 4 1-20 square miles, were burned over. Buildings of all classes destroyed numbered 25,000, and an accurate estimate places the loss at $350,000,000, on which there was insurance totaling $235,000,000.

Of this insurance, Mr. Wolf says about 90 per cent., or $189,000,000, will be paid by the companies.

The damage due to earthquake is placed at not over 2 per cent. of the total loss, or about $10,000,000.

Grave injustice was done to many policy holders, says the commissioner, through the harsh "adjustments" insisted upon by some of the companies. It was among the most needy that this unfair treatment bore with greatest weight, many poor persons, ignorant of their rights, submitting to adjustments on such terms as the companies dictated.

Seven companies are named as having paid all losses in full, without question, while many others settled at 100 per cent. less a small deduction for cash. From this the list runs down to concerns that went into receivers' hands or withdrew from the State after making only slight attempt to pay their obligations.

RENEWAL OF BOYCOTT BY MISLED CHINESE.

[BY THE ASSOCIATED PRESS—A.M.]

WASHINGTON, Jan. 7.—In answer to an inquiry by the State Department as to the truth of the reports that there has been a renewal of the anti-American boycott in Canton, American Consul Bergholtz at Canton cabled to the department today, confirming the accuracy of the report and stating that the renewal of the boycott movement was attributable to the Chinese residents of Oakland, Cal.

These had informed their friends in China that the President in his annual message to Congress had omitted any mention of the new treaty with China, which was an indication that nothing was to be done by the United States government to mitigate the severity of the exclusion law.

The consul adds that the Chinese officials at Canton have done everything possible to stop the boycott movement, and have caused the city to be placarded with a warning to the people against engaging in the boycott under penalty of being severely dealt with.

Recent mail advices from Canton indicate that the newly appointed Viceroy of the two Kwang provinces, of which Canton is the capital, has taken a strong hand against reviving the boycott movement. He told the consul he deprecated the boycott of American goods, which he condemned as senseless, and which, he stated, occasioned as much loss to China as to America.

FIVE DROWNED IN COLUMBIA.

SKIFF IN WHICH THEY WERE NEVER CROSSED RIVER.

County Surveyor Murray of Skamania and Others Well Known in Washington State Essay Raging Stream at Night With Calamitous Results.

[BY DIRECT WIRE TO THE TIMES.]

PORTLAND (Or.) Jan. 7.—[Exclusive Dispatch.] Five men, at least four of whom are well known along the Washington shore of the Columbia River, are believed to have been drowned eight miles below Cascade Rocks, while crossing the river in a skiff Sunday night.

The missing men are:

WILLIAM E. MURRAY, County Surveyor of Skamania county.

FRANK JACKMAN, also of Stevenson, Wash.

CARL LINDSTROM, manager of McGowan's cannery at McGowan, Or.

WILLIAM WALLACE, who operated a launch at Butler, Wash.

A fifth man, whose identity has not yet been learned.

The men left Butler at 8 o'clock Sunday evening to cross to McGowan, where they intended to take the 8:15 o'clock train for Portland. A stiff east wind was blowing, and the river was high, with a swift current running.

ITALY USES WIRELESS.

Six Stations to Be Established for Public Use Before Grant Expires.

[BY DIRECT WIRE TO THE TIMES.]

ROME, Jan. 7.—[Exclusive Dispatch.] The Minister of Posts and Telegraphs has decided to establish six wireless stations in Rome, Milan, Turin, Sicily, Sardinia and Massofa, for the use of the public, at an estimated expenditure of $35,000.

The installations will be hastened, as next year the free concession of all of Marconi's patents granted to the government will expire.

It is hoped that before then Italy will adopt the wireless system for all inland communications, thus demonstrating the practical utility of Marconi's invention.

Germany is indirectly opposed to the project, but Italy is convinced that besides being economical, it has other advantages, and is determined to adopt it.

Theaters—Amusements—Entertainments

ORPHEUM THEATER—BOTH PHONES 1447. SPRING ST., BET. SECOND AND THIRD. MODERN VAUDEVILLE. MARTIN BECK, MANAGER. ORPHEUM ROAD SHOW. EIGHT BIG NEW ACTS. MENISTEKEL, The RAIN DEARS, WALTER C. KELLY, ED. F. REYNARD, CLAUDE AND FANNY USHER, WORK & OWER, MOTION PICTURES OF THE ENTIRE. Every Evening—Matinees Daily Except Monday.

GRAND OPERAHOUSE—MAIN ST., BET. SECOND AND THIRD. PHONES—Main 1270, Home 1270. Second Week "BUSTER BROWN." MATINEES Today, Thursday, Friday, Saturday. POPULAR PRICES. NEXT WEEK—"THE HOLY CITY."

THE AUDITORIUM—SPARKS M. BERRY, Manager. "THEATER BEAUTIFUL." TONIGHT—BALANCE OF THE WEEK. With WEDNESDAY and SATURDAY MATINEES. THE FIRMAN Stock Co. and MISS FLORENCE STONE in a Magnificent Production of "THE HOLY CITY." 150 People on the Stage. The music of the "Holy City" will be played on the Pipe Organ by BRUCE GORDON KINGSLEY. Seats now selling. Matinee Prices—10c and 25c. Evening Prices—25c, 50c, 75c. SPECIAL ATTENTION TO TELEPHONE ORDERS. Phones—Main 1447, Home 1447.

MASON OPERAHOUSE—S. C. WYATT, Lessee and Manager. TONIGHT AND REMAINDER OF WEEK WITH SATURDAY MATINEE. ISABEL IRVING IN "Susan in Search of a Husband." SEAT SALE NOW ON. PRICES—25c, 75c, $1.00 and $1.50. By Messrs. LIEBLER & CO., Managers.

MOROSCO'S BURBANK THEATER—THE ONE BIG PLAY OF THE WEEK—THE PLAY THAT'S DRAWING THE CROWDS. "The Judge and the Jury." Positively the farewell week. NEXT WEEK—"DOROTHY VERNON OF HADDON HALL." MARY VAN BUREN AS DOROTHY.

BELASCO THEATER—BELASCO, MAYER & CO., Lessees and Managers. PHONES—Main 1270, Home 1270. Shore Acres. NEXT WEEK—Richard Harding Davis' great comedy, "THE DICTATOR."

SIMPSON AUDITORIUM—L. E. BEHYMER, Manager. ANOTHER EVENING OF DIVINE MUSIC TONIGHT LAST CHANCE TO HEAR ANTON HEKKING THE GREAT GERMAN 'CELLIST. A NEW PROGRAMME OF NUMBERS THAT MAKE THE SPECIAL RATES TO STUDENTS AND TEACHERS. Seats Sale at Music Store, 345 South Spring Street. PRICES, 50c, 75c, $1.00, $1.50 and $2.00.

OSTRICH FEATHERS FOR SALE. APPROPRIATE SOUVENIR GIFTS TO SEND TO EASTERN FRIENDS. Visit the Farm and see hundreds of ostriches, from little chicks to full-grown birds and mated pairs. Take South Pasadena or Ostrich Farm Cars on Main st. Cawston Ostrich Farm. South Pasadena. LOS ANGELES CITY SALES STORE, 234 W. 3RD ST.

CONCERT AND DANCE AT VENICE—Open-air Band Concert in afternoon. Dance at night in ocean pier. Grand Pipe Organ Recitals. The Nagelson of musical Orchestra. Thursday, Friday, Saturday nights, Sunday afternoon. Resort at its best. Only 25 minutes from Los Angeles. Cars every 10 minutes. Change from summer to winter. Hotel St. Marks bathrooms piped with hot and cold sea water.

MISSION ROAD—EASTLAKE PARK—Indian Crafts. Take the Maple Avenue, Eastlake Park or Pasadena Short Line cars. The only attraction of its kind in the world. Indians from various tribes, living in their native habitations and exhibiting their craft. The place to buy Indian goods and souvenirs. Open daily.

Timely Special Announcements

BIG AFTER-CHRISTMAS CLEAN-UP ON SLIGHTLY USED PIANOS, ORGANS, CABINET MACHINES AND SEWING MACHINES. WILLIAMSON PIANO CO.

Superb Routes of Travel.

EIGHTEEN INCHES OF SNOW—At Alpine. Make the great Mt. Lowe trip now. The marvelous journey from orange groves to snow clad heights. Through cars 2 p. m. and 1 and 3:30 p. m. The Pacific Electric Railway.

SAILING FOR SAN FRANCISCO, SEATTLE And all points in the Northwest. Large, Elegant Steamers. Santa Rosa and State of California. Leave Los Angeles 10 a.m. Wednesdays and Saturdays. For SAN DIEGO Leave Redondo 10:30 p.m. Mondays and Fridays. RATES ALWAYS THE LOWEST AND INCLUDE BERTH AND MEALS. For full particulars call or address City Ticket Office, 229 South Spring St. Main 1251. H. BRANDT, D. P. A. C. D. DUNANN, G. P. A., San Pedro.

FAST STEAMER—To Santa Catalina Island. SEVERAL HOURS ON ISLAND, RETURNING SAME DAY. Aquarium of Game Fish. A wonderful display of living specimens of the deep. HOTEL METROPOLE. European plan. Rooms $1.00 per day and up. Cafe, orchestra. GLASS BOTTOM BOAT. Tickets sold at other points. Catalina Ticket Office, 222 West Second St., entering Pacific Electric Station, do not include ISLAND TRANSPORTATION. BANNING COMPANY, Sunset Phone Main 8, Home 1.

GLASS BOTTOM BOAT TICKETS—For Seal Rock, on Sale at Pacific Electric Ticket Office, HUNTINGTON BUILDING, GROUND FLOOR, SECOND ST. ENTRANCE.

THE NORTH PACIFIC STEAMSHIP CO. The Fine Fast Passenger Steamship "ROANOKE" will dock at SAN PEDRO on THURSDAY, JAN. 10TH, calling at SAN FRANCISCO, EUREKA and Astoria. South Spring Street for reservations and special rates.

S. S. HAROLD DOLLAR, WED. JAN. 9TH. Sails for Seattle and Tacoma direct. Rates to Seattle, first class, including berth and meals. For reservations apply to C. J. LEHMAN, 249 South Spring st.

OCEANIC STEAMSHIP CO.—HONOLULU, S.S. Alameda, Jan. 26. TAHITI, S.S. Sierra, Jan. 2. HONOLULU, SAMOA, NEW ZEALAND and AUSTRALIA. Ventura, Jan. 17. Tickets and information at 204 S. Spring st. PHONES—Home 6267, Main 261. F. M. JENIFER, Agent.

...IZE COAL ON RAILWAY.

...ms of Washington Arm ...d Secure Fuel.

...Order Engineer to Cut ...on Great Northern.

...ng Rain Visit Many ...Sections of State.

...DIRECT WIRE TO THE TIMES.] ...NTA ANA, Jan. 7.—[Exclusive Dis...] Residents of Quincy with ...reservoirs raided the Great ...n freight train last night, as a ...measure to relieve the fuel ...

...When the train pulled into the ...a dozen men surrounded the .... The delegation climbed ...ads and with drawn guns or...the engineer to cut out a car ...twenty tons of soft coal at ...

...er was obeyed and they pro...the car had been placed ...residents could unload it at ...leisure to replenish their ...

...was prearranged for immedi...arrival of the train a salvo ...was served to summon thirty ...citizens. No violence was ...

...HOOL BOARD GETS ITS COAL.

...TO RAID FUEL TRUST ...WITH POLICE AID.

...Tons Send Word That ...Department Can Have ...Coal to Keep Children Warm ...Studies, After Asserting ...Has Stock on Hand.

...DIRECT WIRE TO THE TIMES.] ...FRANCISCO, Jan. 7.—[Exclu...] San Francisco's Board ...which recently came into ...prominence by the ex...children from the ...and segregating them ...school, today compelled ...to supply coal to the ...threat to raid their yards ...

...let a contract with a re...to supply the schools with ...this dealer was refused ...Western Fuel Company, ...monopoly on the local ...plea that it had none ...

...schools closed this morn...there was no fuel. Other ...forced to shut their doors ...which is relieved before ...week. Yet the trust, ...has the price of fuel, ...coal on the ground ...mine in the city. More ...arrived in San Fran...

...Dinan agreed to have ...tons wagons on hand ...yards of the Western ...and all preparations ...to get the coal, when ...the fuel trust sent ...school department could ...it needed.

...T TRIALS ...AG WEARILY.

...HARPS ON JURORS' ...PREJUDICES.

...Writs of Habeas ...Prohibition to Escape ...Judge Dunne—Papers ...With Clerk of Supreme ...

...OCIATED PRESS—A.M.] ...SCO, Jan. 7.—When the ...Schmitz-Ruef case was ...Judge Dunne today, ...r, an attorney, was ...attempt to show preju...of Grand Juror Lev...and that Levingston had ...self in strong terms ...defendants. ...cautioned the attor...not to call outside wit...had finished with all ...Thereupon James E. ...called to the stand. His ...a repetition of that ...given by his colleagues ...gone at the Nicholas and ...Gordon admitted that ...of the newspapers, but ...to find been prejudiced ...remarks on Ruef and ...

...John J. Barrett made a ...this afternoon to wrest ...affidavits from the ...Judge Dunne. One pe...for a writ of prohibition ...Dunne from holding ...case, and the other de...of habeas corpus upon ...the Mayor cannot get ...in that court. ...not long, detailed and ...polite practically the ...that were made in the ...to secure a change of ...were filed with the ...Superior Court. ...B. F. Oliver, fore...Ruef, was placed on ...when he was not ...Reinhardt's restaurant. ...Friet, and collected ...was the reply. "As ...me to act as a di...formal manner as ...to have five names ...jurors. I consented, ...stating that my con...restaurant was to end ...

...the delight of the ...defendants. Heney said ...that it was of ...Oliver had indorsed ...heartily and handed ...Marchand.

...RANTS LOST. ...TO THE TIMES.] ...Jan. 7.—[Exclu...life rafts were ...City of Panama ...this coast on the ...H. instead of four ...at Pescadero, and ...flares for the ves...received by ...Masatlan re...

...ported one of the sailors of the City of Panama was lost in rough weather off the Golden Gate on the night of December 21, with six life rafts from the after and upper decks.

After the City of Panama emerged from this storm she spoke the steamer Maverick from New York, but she did not report either the loss of the man or her full equipment of six life rafts.

This is considered strange on the part of Capt. Nelson. The washing overboard of these rafts gave rise to great excitement, and not only Pacific Mail, but the public, was put to great annoyance. A simple exchange of signals with the Maverick would have explained all.

NINE EIGHTEEN IS TOTAL NOW.

RAIN RECORD IS CLIMBING BY LEAPS AND BOUNDS.

Snow by the Foot Piles Up in the Mountains—Roaring Streams Carry Off the Deluge—Reports from Surrounding Towns Indicate Copious Downfall.

Nine and eighteen-hundredths inches was the total precipitation for the season to 12:30 o'clock this morning, according to The Times rain gauge. From 8 o'clock last night to that hour .17 of an inch had fallen.

Robert H. Lindsay, weather observer for Garvanza, reports the rainfall for yesterday up to 8 o'clock last night at 2.30 inches, making a total of 11.27 inches for the season. No damage was done in that neighborhod by the storm, although a large volume of water has been rushing down the Arroyo Seco, and last night its roaring could be heard over a large part of Garvanza.

A gauge reading in Monrovia last night showed a fall of 2.70 inches for the day, making the total for the season 14.85 inches. The San Gabriel River was not running as high as the rain record would lead one to expect, and it is believed that there are great quantities of snow along the upper waters of the stream.

At Avalon .60 of an inch of rain fell Saturday and Sunday night there was .62 added, making a total of 5.73 inches for the season.

The heavy rain and windstorm which set in Sunday night at Long Beach continued at intervals all day Monday. There has been a precipitation of .90 of an inch, bringing the total for the season to 5.94 inches.

The rainfall for the Santa Monica Bay section for the twenty-four hours ending at 9 o'clock yesterday morning amounted to .61 of an inch. The greater part of this water fell during Sunday night. It raised the total precipitation for the season to 7.86 inches.

But the storm did not end with the rainfall of Sunday night. There were heavy showers throughout Monday, and at the noon hour the clouds seemed to burst. Water fell in great sheets, for a few moments, as if it had been poured from some giant reservoir in the heavens. The rush of waters was so great that streets, gutters and sidewalks were flooded temporarily. The only damage was that which resulted from the washing of the newly-plowed streets, where oil tamping contracts have been held up by reason of the preceding rains.

Although a stiff gale accompanied the storm, there was no damage to shipping. The tides are getting higher and higher, and on next Sunday and Monday mornings will attain a maximum height of 6.9 feet. Should they be unattended by southeast or western gales no trouble need be anticipated; but should a heavy breeze lash them into a fury, something spectacular as well as detrimental to property may be anticipated.

At Pomona, up to 7 o'clock Sunday night the total rainfall for the season was 11.44 inches. There fell 1.43 inches more up to 7 o'clock Monday morning, and Monday forenoon fully half an inch more has fallen, making the total over 12 inches.

The rainfall at Lordsburg during the last twenty-four hours was 2.16 inches. No damage was done. The total for this storm is 2.91 inches; the total for the season is 12.27 inches.

The rainfall during the past twenty-four hours at Claremont was very heavy. The precipitation amounted to about two inches. Heavy snows fell on Old Baldy and the other mountains to the north of the town.

MUCH SNOW ON HIGH.

MOUNTAIN PEOPLE CUT OFF.

[BY DIRECT WIRE TO THE TIMES.]

SAN BERNARDINO, Jan. 7.—[Exclusive Dispatch.] A total of 11.72 inches of rain is the record for the season in San Bernardino tonight. Not in the thirty-six years that the record has been kept has such a heavy precipitation fallen so early in the season.

At Redlands the record is 2.25 inches for the storm, and 10.79 inches for the season. Highland has barely over 10 inches marked for the season.

The continued rain has brought anxiety to orange growers on account of forced delay in picking the fruit, though in many sources it is believed to be providential, as the delay will result in bringing out any damage the fruit may have sustained by the late freeze, before it is packed, and thereby prevent frozen fruit, if any exists, getting to market.

Every creek is carrying off large volumes of water, but no damage has resulted from the storms so far as known and grain ranchers and stock men are more than pleased.

The heaviest snowstorm in many years is raging along the San Bernardino Mountains. At noon all the telephone wires leading to Squirrel Inn, Skyland and other mountain resorts fell, under the weight of snow, and all communication is cut off. The last word received from the mountains just before the break, reported five feet of snow on the level at Pine Crest, near Squirrel Inn. Twenty-five inches fell at Skyland yesterday, taking the depth to over four feet at noon today. There is a foot and a half of snow at the foot of the Arrowhead Reservoir Company's incline railway, and the arrowhead, just above Arrowhead Hotel, is covered. Dr. J. N. Bayliss of the Pine Crest resort reports ten inches of rainfall besides the snow.

A belated messenger from Holcomb Valley, says there was six feet of snow on the level when he left, and the present storm has undoubtedly added three or more feet to that depth.

Notwithstanding the deep snows along the mountains, the temperature in San Bernardino Valley at 11 o'clock tonight is 46 degs.

RAIN DELAYS TRAINS.

RANCHERS WANT SUN.

[BY DIRECT WIRE TO THE TIMES.]

RIVERSIDE, Jan. 7.—[Exclusive Dispatch.] Little rain has fallen since noon. The skies tonight are overcast with the wind in the rain quarter, and another downpour will cause no surprise. The rain has come so evenly that no damage has as yet been done. But the unprecedented storms since Christmas have thoroughly soaked the ground and sudden heavy rains now might do some injury in the way of cutting hillside orange groves and streets.

The total, 9.04 inches, is more than double the rainfall to this date last year. Heavy snows have fallen far down on the mountainsides and the air is growing colder.

The Santa Fé train due to arrive here at 1 o'clock was delayed until after 7 o'clock by washouts at Orange.

Bright weather now would be welcomed not only by the tourists but by orange growers and grain ranchers as well. The prevailing wetness is greatly delaying the picking of oranges, and from the present outlook it will be a week or more before normal shipments will be resumed.

Farmers in the outside sections are growing impatient to begin plowing again, as only about half the acreage of wheat and barley has been seeded as yet. San Jacinto reports a little over an inch of rain since Saturday, and Elsinore, Perris and Murrietta have fared about as well.

CELERY UNDER WATER.

TRACK WASHED AWAY.

[BY DIRECT WIRE TO THE TIMES.]

SANTA ANA, Jan. 7.—[Exclusive Dispatch.] The fall of rain that had been coming down steadily for sixteen hours, ceased toward nightfall, but black clouds over the whole sky bespeak the fact that the storm is not over.

The water in the Santiago Creek has not yet reached the danger mark and will not unless heavy rains occur in the hills tonight.

The Santa Ana River is running very muddy and many logs and much driftwood are coming down. This is the first strong freshet of the season. A report from the peat lands tonight is to the effect that many acres of celery are under water.

A section of the railroad built into the gravel pits of the Pacific Electric, east of the Main-street bridge, broke away and has floated through the Main-street bridge and is lodged against the Southern Pacific bridge near West Orange, where a gang of railroad men are attempting to break it up.

RAINFALL GENERAL.

SOME DAMAGE DONE.

At Fullerton, according to the government gauge at E. K. Benchley's, the rainfall here since Saturday has been 2.5 inches, making for the season 8.55 inches. A large stream is running down the barranca north of the town, and the low land a half-mile southeast of the town is badly flooded this afternoon, although the damage will be light. Most of the east end of the lumber yard is under water, and it is running under two packing-houses.

At Elsinore, the lake is rising slowly. So much rain has fallen that much land is being seeded. Bee men expect a honey crop.

At Santa Barbara, the rainfall for the last storm was 1.03 inches, making 7.86 inches for the season.

At San Diego, during the storm of last week the fall of snow on the mountains and foothills was particularly heavy, and at Mesa Grande so much snow fell that a party of young lady students of the Normal School, who had been there for the holidays, sent word that they could not get home before Wednesday.

At Bakersfield, as a result of the heavy rain and snowstorms which have occurred during the past week, Kern River is three inches higher than it has been at any time during the winter.

SULLIVANS PUT AFFAIRS RIGHT.

FILE REPORT OF ASSETS AND SECURE DEBTS.

Trust Company Deposits Collateral to Protect Brokers' Accounts and Gives Short-Time Notes to Shape Current Business—Concern Will Continue in Mining Business.

[BY THE ASSOCIATED PRESS—P.M.]

SAN FRANCISCO, Jan. 7.—A meeting of local stock brokers who are financially concerned with the affairs of the L. M. Sullivan Trust Company of Goldfield, Nev., was held today. George Rice, vice-president, and Peter Grant, treasurer, of the Sullivan company were present and submitted the report of the accountants who have just finished an investigation of the books of the trust company. What the report disclosed was not divulged for public information the meeting being a secret one. It was stated, after adjournment, that a satisfactory arrangement had been reached whereby the Sullivan company is to deposit collateral security for the amounts due the brokers, and give notes payable in 60, 90 and 120 days. It was announced that the company would continue to do business as heretofore.

George Rice says:

"I do not care to go into the details of this report, but it shows that we have assets of more than $1,000,000 in excess of our liabilities. This is figured on the intrinsic value of the securities.

"Our total liabilities to brokers amount to not more than $300,000, and of this amount not more than $150,000 is to San Francisco brokers."

IMPORTANT MINING DECISION.

RELOCATION HELPS OLD CLAIM.

[BY THE ASSOCIATED PRESS—P.M.]

SAN FRANCISCO, Jan. 7.—In the United States Circuit Court of Appeals today, Judge Gilbert decided that one may make an original location of a mining claim upon land marked and occupied under an attempted prior location, if such prior location is void by reason of failure to comply with the law as to location notice or recording the same, but he cannot make a relocation of such a claim. Such land, if mineral, is, notwithstanding the prior proceeding, unappropriated public land subject to location. Relocation is authorized only after forfeiture or adjournment of a prior location. By making a relocation the locator makes admission of the validity of the prior location and precludes himself from contesting it.

The decision was rendered in the ejectment suit on the Eddy claim in the Searchlight mining district.

A decision was also affirmed giving the First National Bank of Seattle judgment against Oscar Fish on suit over a note for $5000.

AT THE CITY HOTELS.

ARRIVALS YESTERDAY.

LANKERSHIM.—Mrs. V. Davidson, R. P. Davis and wife, St. Louis; John McKennar and wife, Brooklyn; J. H. Cumming and wife, Rochester, N. Y.; Miss Redmond, Portland; A. Hamilton, H. S. Yeager, Sam Page, Mrs. Maud Page, Goldfield, Nev.; F. A. Kenny, W. M. Cleveland, San Francisco; Mr. J. J. McGraw, Mrs. J. J. McGraw, Mr. Harry Johnson, Mr. Joe Norman, Mr. Arthur Joyce, New York.

ANGELUS—T. R. Ryan, Mexico City; R. C. Burns, Cindod; C. Lee, Jack Gallagher, San Francisco; J. B. White, John Berkin, Butte; James B. Eagner, Chicago; Hiram Tomkins, New York; Mrs. W. McGuire and child, Denver; Charles Wolff, St. Louis; B. F. Henstead, San Francisco; D. Fiehman, New York; Mrs. J. A. Hamat, Visalia; Alfred Kolner, R. E. Huntington, wife and child, New York; M. H. Robbing, Jr., H. P. Fessenden, S. L. Samter, T. R. Wilmerth, M. Saleaburg, M. Kelbert, E. Nadro, Lillan Nadro, San Francisco; J. W. Ragsdale, Franklin.

AT NEW YORK HOTELS.

NEW YORK, Jan. 7.—[Exclusive Dispatch.] At the Wellington, F. G. Winnett; Cadillac, G. M. Loser; Park Avenue, R. G. Taylor; Waldorf, M. Hart, F. C. Finkle; Manhattan, Miss K. Kaine, G. J. Kaine of Santa Barbara.

Apollinaris

"THE QUEEN OF TABLE WATERS."

Contains its *Pure Natural Carbonic Acid Gas* which GREATLY IMPROVES DIGESTION by acting as a Gastric Stimulant and Tonic.

City Hotels

The Beautiful

HOTEL PEPPER

7th St. and Burlington Ave.

A tourist and family hotel. One block from ...Westlake Park...

And in the center of the city's fashionable residence district. Ten minutes' car ride from down town. One hundred beautiful rooms, with bath. Each room a glow of sunshine, with the combined comforts of a home and hotel. Dining room and service throughout the hotel is unexcelled. Special attention given to each guest. We kindly solicit your investigation of our accommodations. Rates from $2.50 per day and up.

JAMES L. WELCH, Manager.

The Natick House — The New Rosslyn

First and Main Streets LOS ANGELES, CAL.

HART BROS ANNOUNCE THE OPENING OF THE NEW ROSSLYN HOTEL IN THE HEART OF LOS ANGELES CAL.

FREE BUS MEETS ALL TRAINS

443 South Main Street LOS ANGELES, CAL.

Rates European, 75c to $2.00 American, $1.50 to $3.00 — Rates American, $1.25 to $2.00 European, 50c to $2.00

Hotel Alvarado

Northeast corner Westlake Park. A quiet, restful, modern, moderate-priced HOTEL HOME, eight minutes to Broadway. Before locating see what we can offer you, both in accommodations and rates.

W. B. CORWIN, Proprietor

HOTEL LILLIE

IN THE CENTER OF CATALINA ISLAND

Popular Prices — Room and board; excellent table, good things to eat, large sunny rooms. 534 SOUTH HILL STREET.

New Absolutely Fireproof

HOTEL HAYWARD

CORNER SPRING AND SIXTH STREETS

250 Rooms. 125 private baths. 60 large sample rooms for commercial men. RATES: European plan $1.00 up. American plan $2.00 up. Special rates to permanent guests. H. G. FRYMAN, Proprietor.

New Rosslyn AND Natick House 433 South Main Street First and Main Sts

Meals 25c. 21 Meals $5.00. Sunday Evening Dinners 35c

Hotel California

COR. SECOND AND HILL STREETS.

A BRIGHT AND COMFORTABLE HOUSE of particular excellence, conveniently situated in the heart of the city. Just enough removed from the center of trade activities to be away from the bustle of traffic. Its location is not only the most central, but the most convenient to all theaters, art galleries, and other places of amusement. American and European plan. All outside rooms. Cafe attached. Rates 50c to $2.00.

DINNER TODAY.

11:30 to 2 P.M. 5:30 to 7:30 P.M.

TWENTY-FIVE CENTS.

Creme d'Boubiac
Sweet Pickles Chow-Chow Olives Lettuce
Young Radishes
Fried Fillet of Sole
Corned Beef and Cabbage
Turkey Croquettes a la Princess
Veal Fricassee with Dumplings
Rice-Prune Compote, Lemon Sauce
Roast Sirloin of Beef, au Jus
Cold Boiled Ham Potato Salad
Baked Potatoes Creamed Cauliflower
Stewed Tomatoes
Rice Custard with Raisins, Swiss Sauce
Green Apple Pie Cocoanut Custard Pie
Oranges Belleflower Apples
Coffee Milk Tea

HOTEL CADILLAC

312A S. Main St., Los Angeles. Phones: Main 6006; Home 4456. Special Season Rates.

A new, select, family and tourist hotel, handsomely furnished; all outside rooms. Convenient to depots; street cars pass hotel to all trains. Special rates to families by the month. Rates $3 to $5 per week. Hot and cold water, steam heat, baths free to guests. Take Main or Spring street cars.

THOS. J. NORRIS, Prop.

Hotel Bellevue Terrace

Sixth and Figueroa

Two in one room, $50 per month. Single, $30 month up. American plan

HOTEL ORENA

Everything New
Opp. Post Office
715 West 7th Street
Fire-proof, steel bldg.
Beautifully furnished

Hotel Clarendon

Corner Fourth and Hill Sts.

European p an, 50c to $1.50 day. Special rates by the week. Steam heat.

Hotel Southern

Cor 7th St. and Westlake Ave. Finest family hotel in the city. Home E1040 Sunset Temple 171

Resorts.

Relief Hot Springs

SAN JACINTO.

These curative waters and hot mud baths offer health and comfort to sufferers from rheumatism and nervous disorders. Comfortable hostelry, sanitary bath houses. For information ring Home 2311, or address Travel & Hotel Bureau, 207 W. THIRD STREET.

SAN LUIS HOT SULPHUR SPRINGS.

IDEAL SPOT—FINEST ON THE COAST. Board, room and bath $10 and up per week. Round trip by rail and stage and one week's board for $20. Rheumatism, catarrh, indigestion, dyspepsia, stomach and kidney troubles quickly cured by drinking and bathing in the Hot Sulphur Water. Send for Ills. Book. Address A. M. SMITH, San Luis Obispo, Cal.

The Bundy Hot Springs

Located in Elsinore, Riverside County, Cal. Especially good for stomach, kidneys, rheumatism. Hotel and baths practically under same roof. Water's natural heat. No staging. Santa Fe. L. G. Maxwell, Prop.

The Breakers, Long Beach

Select Boarding-house. On Ocean Front. Good table and good company. Rates $10 per week up. 621 East Ocean avenue. Home Phone 521.

Mount Wilson Hotel

Open the year around. Rates $2.00 per day, $10.00 a week. Phone St. 4 bells. RICH & BEARD, Props.

Hotel Sierra Madre

At Sierra Madre, in foothills sixteen miles out. Pure mountain water. Pacific Electric cars. Sunset Phone Main 8618. City office, 207 W. Third Street.

City Restaurants

They who say the

Cafe Bristol

is not the One Best Place to dine have never dined there. PRICES ALWAYS POPULAR. Entire Basement of H. W. Hellman Bldg., cor. 4th and Spring.

San Francisco Hotels

HOTEL JEFFERSON

San Francisco's Leading Hotel

Corner Gough and Turk sts., facing Jefferson Park; two blocks from Van Ness Avenue, the present shopping district; car lines transferring to any part of the city pass the door. Latest and most modern hotel in San Francisco, having been constructed less than two years; has every modern convenience; 250 outside rooms, single or en suite; 150 private baths connecting; newly furnished and reopened August 1st. American and European plan. Hotel automobile or omnibus meets all trains and steamers. Wire or write for reservations.

Stewart-Barker Co.

John G. Barker, formerly Proprietor Hotel Colonial

Hotel Audubon

SAN FRANCISCO.

EUROPEAN PLAN ONLY.

Single rooms or en suite. Elevator, steam heat, electric lights and all modern conveniences. Strictly first-class. Convenient to shopping centers. On direct car line from Ferry and 3d and Townsend sts.

923 Ellis st., near Van Ness ave.

C. E. GANTHE, Mgr.

OPEN JANUARY 1.

New modern and up-to-date

Hotel Oxford

American and European plan. Corner Post and Franklin sts., SAN FRANCISCO. Phone Franklin 2304. Sample rooms.

Resorts

INFORMATION BUREAU 4TH FLOOR TIMES BLDG. 9 A.M. to 6 P.M. OPEN DAILY

The TIMES FREE INFORMATION AND RESORT BUREAU is for the accommodation of those seeking recreation, rest and recuperation among seashore and mountain resorts. Particulars are furnished regarding Hotels and Private Boarding-houses; their attractions, rates, etc. Photographs, circulars and transportation literature are kept on hand for inspection and distribution. Times readers can obtain here, in a few minutes, information that would take a week and in many instances longer to procure if they were compelled to write for it.

Fine Horseback Mountain Trails at

Arrowhead Hot Springs

Ladies Billiard Tables and large open fire places in Hotel Lobby.

For further information write to ARROWHEAD HOT SPRINGS COMPANY, San Barnardino, or TRAVEL & HOTEL BUREAU, No. 207 W. 3rd street, Los Angeles.

Hotel Decatur

On the beach, overlooking the Old Pacific, Ocean Park, Cal. One hundred feet from water's edge. The finest beach hotel in Southern California.

RATES: American $2.50 Day and Up. European $1.00 and Up. Climate Warmer than Los Angeles by 10 Per Cent. Evans and Cressey, Props.

GLENDALE SANITARIUM, Glendale, California

SOUTHERN CALIFORNIA'S GREAT HEALTH RESORT. Battle Creek Sanitarium physicians, nurses, methods of treatment and diet. Up-to-date treatment rooms just completed. New gymnasium. Beautiful grounds. Delightful climate. Building steam heated, electric lighted, electric elevator. Reasonable rates. Just the place the sick or overworked have DREAMED OF AND LONGED FOR. Electric cars leave Huntington Building, Los Angeles, for the Sanitarium every 30 minutes. Write direct for full information and FREE booklet "A" or call at office, 257 South Hill st., Los Angeles. Tubercular, insane or objectionable cases not admitted.

Elsinore HOT SPRINGS and Lake View Hotel, the most picturesque place in California. Health-giving hot waters and mud baths. The very best accommodations at reasonable prices. Write for circulars. C. S. TRAPHAGEN, Prop., or call at Information Bureau, 207 W. Third St., Los Angeles.

Bimini Hot Springs Curative hot springs baths, under supervision of regular physician. Telephone Ex. 193, Main 5140. Car direct to door. Fine hotel accommodations.

Celery-Peat Mud Baths At Fairview Hot Springs Orange County, California, give best results. Both Phones, cars hourly. Get booklet and information at 329 W. S. Collins Building, A3009—Main 1961

Tourists Seeking Information Go to the California Tourist Bureau 600 SOUTH SPRING STREET

LAKESIDE INN

Finest interior resort. One hour from San Diego by Cuyamaca R. R. Fine lake fishing, ducks and quail, and golf. Auto race track. Mineral waters Rates moderate.

LAKESIDE, SAN DIEGO CO., CAL.

SAN YSIDRO COTTAGES, Near Santa Barbara

On the foothills, overlooking the Sea. Perfect climate. Cottages with baths and central dining-room. Booklet.

HARLEIGH JOHNSTON, Prop.

Pasadena Hotels

The Hotel Maryland

Pasadena's Newest Hotel

250 Rooms. Open all the year. 150 baths. 20 beautiful bungalows where home life is enjoyed without its cares, by affording hotel service and meals in the main dining-room.

Pasadena offers for winter the climate of the tropics with the glories of worlds of fruits and orange and lemon bloom.

Surrounded on the west, north and east by snow-capped mountains an amphitheatre of great beauty with floral settings is formed.

Reposing on the highest point of the wealthy cultured city is the Hotel Maryland which offers the acme of luxurious home comfort amidst charming, social life.

Write for copy of "Maryland Life."

D. M. Linnard

Hotel Green

Pasadena

Is the largest, finest and only fireproof Resort Hotel in California conducted on both American and European plans. Separate kitchens and dining-rooms 400 feet apart.

Rates $1.50 and up European; $4 and up American

G. G. GREEN, Owner — J. H. HOLMES, Manager

THE NEW HOTEL MARENGO, Pasadena

A select tourist and family hotel. Located on the beautiful Marengo Avenue Boulevard and Arcadia street. Pasadena's pride thoroughfare. Convenient to street cars, churches and parks. Steam heat, hot and cold running water and electric light in all rooms. Rates, European plan $1.00 per day and up. American plan $2.00 per day and up.

Railroads.

SAN DIEGO EXCURSION

ViaSanta Fe Ry. Wednesday, Jan. 9th, '07

Round Trip Only $4.00 Train Leaves 8:45 a. m.

GET YOUR TICKET EARLY

Information and Tickets

HUGH B. RICE COMPANY, 604 S. Main St.

Phones Home 4944, Main 392 — Los Angeles, Cal.

Places to Visit in California.

If you want information or booklets about any Resort or any Hotel or any Steamship or Railroad Trip in California, fill out this blank and mail it to "The Information and Resort Bureau, Los Angeles Times," and you will be supplied immediately.

Resort Bureau Los Angeles Times—please send me full information about

.....

.....

.....

SIGN HERE.

NAME .....

STREET .....

Hotel and Resort Booklet and Information Blanks always on file at "The Times" Resort Bureau, corner First and Broadway.

WASHINGTON.

MUST "MAC" BACK-TRACK?

Millions of Dollars for Him for the Asking.

Settlement of Local Issues Alone Required.

China Hears from Oakland and Renews Boycott.

[BY DIRECT WIRE TO THE TIMES.]

WASHINGTON, Jan. 7.—[Exclusive Dispatch.] Representative McLachlan is endeavoring to get authorization for improving Wilmington Harbor in the Rivers and Harbors Bill.

The prospects are that he will fail in his efforts unless property owners settle the dispute over the title to tide lands in the inner harbor.

The committee's policy is not to appropriate for improvements where there is factional local trouble.

Mr. McLachlan is also working on the proposition of Representative Needham to get a survey of the lower Sacramento and San Joaquin rivers, with a view to establishing a 15-foot channel to Stockton.

Mr. Needham is pressing the proposition, but interests on the Upper Sacramento are opposing his claims, because there is only a 9-foot stage to Sacramento city. Under the circumstances, it is pointed out, the improvement of the lower river would not benefit Sacramento city commerce, which constitutes the greater portion of the river shipping.

If a survey is authorized to Stockton, it may be necessary to order a survey to Sacramento also.

Both projects would cost many millions more than the Rivers and Harbors Committee feels can be spent in that territory on the project, the need of which is doubtful.

The consequence is that both propositions will probably fail.

NEW SACRAMENTO BANK.

CAPITAL ONE MILLION.

[BY DIRECT WIRE TO THE TIMES.]

WASHINGTON, Jan. 7.—[Exclusive Dispatch.] The California National Bank of Sacramento has been authorized to commence business with a capital of $1,000,000. W. E. Gerber is president, C. W. Clark vice-president, and F. W. Kissel cashier.

FORAKER TALKS ON BROWNSVILLE.

SAYS CONSTITUTION AND LAWS GOVERN PRESIDENT.

He Scoffs at Idea That Precedents of British Army Have Any Effect on American Military Regulations Unless They Have Been Enacted Into Statutes.

[BY THE ASSOCIATED PRESS—P.M.]

WASHINGTON, Jan. 7.—Senator Foraker, reviewing Senator Lodge's objection to the Foraker resolution in the Senate, today, declared the matter involved two questions, one of fact as to the affray, the other of law, as to the President's authority. Foraker said he was opposed to the Lodge position on both questions.

Foraker denied that the power of the President was deduced from what was the power of the commander-in-chief of the British army. It must be deduced frim the Constitution of the United States. The power the President derived from Congress was his legal power. It was not necessary, he said, to go to British precedents to ascertain this power.

"There is no autocracy in this country," said Foraker, "not even in the commander-in-chief of the army. All power is derived from the Constitution."

Speaking of the President's position, Foraker said it might be said by him:

"I know what was the power of the commander-in-chief of the British army, and the American army under Washington, and I have that power.

"He may be right," said Foraker. "He has doubtless studied this question. Others have doubtless studied it, and are in accord with him, as the Senator from Massachusetts is, and therefore I may be entirely wrong."

"Is the President of the United States above and over the law? Can he ignore it?" he asked.

Senator Foraker said it was the birthright of every American citizen to be allowed trial when charged with crime.

Discussing the Sixtieth Ohio, which had been cited as a precedent in the Brownsville action, Foraker maintained it had been honorably discharged.

Just as Foraker was concluding because of the lateness of the hour, saying he should endeavor to finish his speech in a brief time tomorrow, Senator Tillman said he would like to hear from the Senator just why it was that the Sixtieth Ohio had "been picked out."

"Mr. President," responded Mr. Foraker, "I am not obliged to tell the Senator everything I know, and I know the Senator knows why."

Tillman, persisting, asked were Foraker not a member of the regiment. Foraker replied that it had been erroneously indicated that he was; but that in reality the Eighty-ninth Ohio was the only regiment to which he had ever belonged. No effort was made to get action on the resolution, as Foraker said he would continue tomorrow.

At the conclusion of the debate it was agreed by the leaders that a settlement of the controversy between Senators Foraker and Lodge was not in sight.

FIFTY-NINTH CONGRESS.

CLOSING SESSION.

[BY THE ASSOCIATED PRESS—P.M.]

WASHINGTON, Jan. 7.—SENATE: The galleries of the Senate were occupied to their capacity, today, in anticipation of further discussion of the Foraker resolution respecting the Brownsville affair, and because of the statement by Senator Gearin that he would discuss the Japanese question.

Mr. Lodge called up the Foraker resolution, simply to say that he should follow Mr. Gearin's Japanese speech with remarks upon the amendment he had offered to the Foraker resolution, which amendment recognizes the constitutional and legal authority the President had in discharging negro troops.

Mr. Culberson offered another amendment, which Mr. Foraker accepted, authorizing the Military Committee to visit Brownsville and take the testimony.

Mr. Foraker thereupon asked unanimous consent that the resolution be made a special order daily, until disposed of definitely.

Senator Hepburn objected, saying there were other matters of greater importance demanding consideration.

Mr. Foraker gave notice that he would renew his motion later.

GEARIN AGAINST ASIATICS.

Mr. Gearin was then given the floor to discuss the Japanese question. He argued in favor of the doctrine of State's rights and protection of labor by the exclusion of coolies from both Japan and China. He criticised the stand taken by the President on the Japanese question as to his interpretation of the existing treaty with Japan, and charged that the President's position in regard to the introduction of Japanese labor, as applied to the Chinese, was inconsistent with his recent message to Congress in regard to the treatment of Japanese on the Pacific Coast.

"California," said Mr. Gearin, "is under no obligations to the Federal government to have public schools, or any kinds of schools at all. And if she does have them, it is her province, and not that of the general government, to say how they shall be maintained and how conducted and under what conditions."

Replying to the claim in the President's message that the treaty with Japan guarantees to Japanese children the right to attend the public schools of all the States in the Union and to attend them in company with white children, Mr. Gearin denies emphatically that there is any provision in the treaty which, by any sort of construction, can be made to support such a claim.

He says that nothing is said in the treaty as to the right to attend public schools, and that the specific enumeration of what was intended by the framers of the treaty showed that nothing had been left to inference. He quoted from the treaty to show that Japanese residents in this country may have the privileges enumerated only by conforming to all the laws, police and customs regulations of the government like native citizens of the State, and this means State laws, as well as Federal laws.

"This government might as well stand on that interpretation, and decline to consider it further," he said.

In advocating a modification of the treaty which would restrict the immigration of the Japanese coolie laborer, Mr. Gearin said that, so long as those laborers are permitted to come into this country in hordes, there will be a constant and growing dissatisfaction on the part of the Coast, which eventually must bring about a restriction.

He spoke of the influx of Chinese and Japanese labor as a threatened peril to every industry and enterprise of the United States.

"In the school of bitter experience," he said, "we have learned that the unrestricted immigration of Asiatic laborers to this country is a curse, an incentive to disorder, and a menace to the welfare and happiness and prosperity of the laboring man of America."

MR. KNOX'S SUBSTITUTE.

Preliminary to his discussion of the Brownsville incident, Senator Lodge presented a substitute resolution, prepared by Senator Knox, confining the proposed Senate inquiry to the "affray" at Brownsville and eliminating any review of the President's action. He accepted Senator Culberson's amendment authorizing the committee to visit Brownsville if it desired.

Mr. Lodge followed Senator Gearin, and said:

"Two questions are here involved, a question of fact and a question of law. They are entirely distinct; they ought to be settled separately, and neither should be permitted to cloud or obscure the other in the public mind."

After stating the facts, he stated that the question of laws whether the President, in dismissing these companies without honor, exceeded his powers under the law and the Constitution. In making the President commander-in-chief, the Constitution conferred upon him all the power and authority ordinarily exercised by the commander-inchief under the military law of the times. That military law had been slowly forming through many years.

METHODS OF DISCHARGE.

The commander-in-chief, as such, has the right to punish or discharge, except so far as it is limited or regulated by the lawmaking power, which has enacted the Articles of War. On this point of punishment or discharge, the Articles of War are perfectly applicable. Article IV provides that "no enlisted man, duly sworn, shall be discharged from the service without a discharge in writing signed by a field officer of the regiment to which he belongs, or by the commanding officer when no field officer is present, and no discharges shall be given to any enlisted man before his term has expired, except by order of the President, the Secretary of War, the commanding officer of a department, or by sentence of a general court-martial."

It will be observed that the power of the President, the Secretary of War, or the commanding officer of the department to discharge an enlisted man is expressly recognized. The "dishonorable discharge" can only be given by sentence of a court-martial.

IN CIVIL LIFE.

In closing, Mr. Lodge says:

"The theory that the President's power of removal could be limited was added to from the foundation of the government under Andrew Johnson, when the Tenure of Office Act was passed. It was found impossible to conduct the government under such limitations, and the act was modified under Grant and repealed under Cleveland. I believe it to have been unconstitutional, but that it was impracticable was demonstrated, and the President's power remained, as it must remain, absolute. What is true of civil life is true with tenfold force of the army.

"The law, the Constitution, the statutes, and the uniform practice are so clear as to the right of the President to terminate the contract of enlistment and discharging soldiers at pleasure that it seems a waste of words to any one who has read the statutes to argue it at all."

HOUSE. The House today passed a bill providing for a judicial review of orders excluding persons from the use of United States mail facilities after a debate lasting more of the day.

In presenting reasons why the bill should be passed, Mr. Crumpacker of Indiana, its author, said the power given to the Postmaster-General under to statutes to issue fraud orders was not at all an administrative discretion. It rather partook of the nature of a police power for the regulation of the morals of the people of the country. Mr. Crumpacker contended that the whole fraud-order law was an unusual proceeding in that if it had been confined to institutions and practices that were essentially fraudulent or were inherently bad and criminal, such as "green goods" concerns, lotteries and the like, as originally contemplated by Congress, there would be no complaint against it.

Mr. Mann of Illinois read from several advertisements which he said seemed to show that concerns were still doing business that ought to come within the scope of fraud orders. He said the bill was defective, and that there should be no letting down of the bars to permit doubtful concerns to fleece the public.

LEGATION SECRETARY DIES.

Prof. Norman Hutchinson Passes Away While on Duty at Stockholm, Sweden.

[BY THE ASSOCIATED PRESS—A.M.]

WASHINGTON, Jan. 7.—A cablegram was received at the State Department today from American Minister Graves at Stockholm, announcing the death in this city of Prof. Norman Hutchinson of California, the secretary of the American legation there.

PROF. NORMAN HUTCHINSON, Californian who died at his post of secretary to the American legation at Stockholm.

WASHINGTON BRIEFS.

Clerk De Larce's Fate.

WASHINGTON, Jan. 7.—Mrs. Louis de Larce, wife of a clerk of the House Committee on Irrigation, who was killed in a fire on a sleeping car near Loveland, Iowa, yesterday, left today for Laramie, Wyo., where her husband's body has been sent for burial. De Larce was returning from the funeral of his father-in-law, Mayor J. B. McKee of Laramie.

Cleveland Street-Car Case.

WASHINGTON, Jan. 7.—The Supreme Court of the United States today announced its decision in the stubbornly-fought contest over street-car privileges in Cleveland, O. The opinion presented by Justice Peckham affirmed the decision of the United States Circuit Court for the northern district of Ohio.

California Appointments.

WASHINGTON, Jan. 7.—The President today sent to the Senate the following nominations:

Registrar of the Land Office at Eureka, Cal., David Gerard.

Postmaster: At Ukiah, Phil Handy.

Sustains Canal Title Purchase.

WASHINGTON, Jan. 7.—The case of Wilson vs. the Secretary of the Treasury, in which Wilson challenged the right of the Secretary to pay the money necessary to secure the title of the French company to the Panama Canal property, was decided by the Supreme Court of the United States adversely to Wilson's contentions.

Tobacco Dutiable at Warehouse.

WASHINGTON, Jan. 7.—The case of G. Falk and brother of New York, importers of tobacco, vs. the United States, was decided by the Supreme Court of the United States today favorably to the government. The point at issue was that tobacco should pay duty when received at the bonded warehouses.

Hearing of Hawaiian Cases.

WASHINGTON, Jan. 7.—The Supreme Court of the United States entered an order providing for the hearing, one after another, in immediate succession, of all the cases from Hawaii on the docket, fixing the date for the first of the series March 18. The object of the order is to accommodate the attorneys in the various cases.

ADOLPH BUSCH RECOVERING.

ST. LOUIS, Jan. 7.—Adolph Busch, who suffered a relapse, yesterday, was reported today as improving. One of the attending physicians said: "The crisis has passed favorably, and I can say without reserve that he will recover."

PROVES FAITH BY WORKS.

Iowa Divine Offers to Swallow Poison If a Christian Scientist Will.

[BY DIRECT WIRE TO THE TIMES.]

DES MOINES (Iowa) Jan. 7.—[Exclusive Dispatch.] Denouncing the doctrine that bodily ills are a mere reflection of the mind, Rev. Dr. M. K. Stahl, a well-known Methodist divine of Anita, Iowa, issued circulars today, announcing a lecture on "Christian Science," and promises to take to the lecture platform two strychnine tablets, each strong enough to kill, and to swallow one if any Scientist will agree before the audience to swallow the other.

The announcement has created a sensation, and there is intense interest to see whether the challenge will be accepted.

GIVES UP CARDS FOR RELIGION.

[BY DIRECT WIRE TO THE TIMES.]

DES MOINES (Iowa) Jan. 7.—[Exclusive Dispatch.] Declaring that choosing God instead of mammon meant the abolition of the card table, Mrs. A. D. Sims of Des Moines, who won the hundred-dollar loving cup at St. Louis last year, and the woman's whist contest at Cleveland two years ago, today publicly announced that she was through with cards, and would devote her remaining years to church work.

SUNSET

A Judicious Investment

The Sunset Phone is an investment—not an expense. Saves many times over its cost and is always quick and reliable. In daily in homes. Call up Main 47, Contract Dept., SUNSET T. & T. COMPANY.

The Nouner Company

SUCCESSORS TO OUT WEST CO.

417-419 S. BROADWAY

Clark & Baker

Filing Cabinets

Quality

Durability

Manufacturing Stationers, Printers, Photo-Engravers, Blank Book Makers, Office Equippers.

Out in the Cold

Waiting for a car, riding, driving, a Gordan tailored overcoat will keep you comfortable.

Go where you like in a Gordan overcoat you'll be as well dressed as any man you meet—better than many.

Gordan tailoring is exclusive, distinctive.

The swellest overcoatings of the season are here.

Overcoats $40 up.

B. Gordan

Tailor and Draper

104 South Spring

UNIQUE

Cloak and Suit House

245 South Broadway

PRAYS MID THE TICKERS.

Hotel Chaplain and Woman Broker Introduce Orisons on Wall Street.

[BY THE ASSOCIATED PRESS—A.M.]

NEW YORK, Jan. 7.—The practice of Mrs. J. Alden Gaylord, who opens each business day in her brokerage office in Wall street with prayers, is to be widened so as to include many other offices in the heart of New York's financial district. This was announced yesterday by the report of Henry Marsh Warren, chaplain of the city hotels. He has long cooperated with her in an effort to introduce daily prayer in Wall street, and on Monday morning he will formally open the business day in "the street" with a short religious service in front of the Stock Exchange.

Rev. Dr. Warren has communicated with J. Pierpont Morgan, James Stillman, John D. Rockefeller, Jacob H. Schiff, Jefferson Seligman and others prominent in the financial district, and hopes for an indorsement of the plan.

SELLS GRASSHOPPERS.

Breeds Them for Trout Bait and Expects to Make Money by Selling Insects.

[BY DIRECT WIRE TO THE TIMES.]

LEE (Me.) Jan. 7.—[Exclusive Dispatch.] John Ludgate has started a corner on grasshoppers and has accumulated a supply of 75,000 of these insects alive, in preparation for the trout season, when fishermen largely use grasshoppers for bait. Trout are fond of grasshoppers, but can get them only in August, and Ludgate's scheme is to furnish a steady supply of grasshoppers for bait throughout the open trout season. He expects to make $1200 on his present supply.

GEN. GRANT'S TRAINMASTER.

ST. LOUIS, Jan. 7.—William Bailey, who was trainmaster in charge of the supplies for the army commanded by Gen. Grant, during the Civil War, died at his home here yesterday.

The Chinese quarter of Bangkok, China, has been devastated by fire. It is estimated that the loss will amount to about $3,000,000.

Suppose you quit 10 days and see if COFFEE is the trouble. Meantime use POSTUM "There's a Reason"

10c AND 12½c FLANNELETTES 6¼c. A very fine fleece back flannelette; comes in light and dark shades, stripes, large and small figures; 10c and 12½c values for 6¼c a yard.

Hale's GOOD GOODS. 107-9-11 North Spring Street.

January Clearing Sa

Ready-to-Wears, Dress Goods, Silks, Wash Goods, Housefurnish... are going at little prices.

Suits at $22.75 — Reduced From $30.00 and $32.50. These stylish suits are in handsome chiffon broadcloth in blue, green, brown and black; fancy Eton effects; also strictly tailored styles; full pleated skirts with folds and stitched bands and straps.

Suits at $24.75 — Reduced From $35.00 and $37.50. Suits in elegant qualities of chiffon broadcloth and mannish mixtures in tailored jacket styles, Eton effects, with fancy vest fronts; some blouse jackets; the latest cuts in skirts; in brown, green, navy and black.

Suits at $27.5... — Reduced From $40.00... Made of chiffon broadcloth and serges in white, brown and green mixtures; jacket and fancy ... gored circular skirts ... panel fronts, sides and ... white, blue, green, brown ...

Man-Tailored Skirts Cut, Fitted and Basted Free of Charge. You cannot fail to appreciate the value of this great offer. It is better than any ever heard of, for we do all this if you buy any skirt material in the store ... a yard. More than that, this exceptional offer applies to all reduced priced ... big sale. We guarantee fit of skirts and leave nothing for you to do but the ... and anyone can do that much. Here are some extra specials:

98c BLACK TAFFETA 68c — 10 pieces 27-inch black taffeta silk, fully guaranteed; heavy, soft, bright quality. Regular value 98c yd., at 68c.

$1.00 BLACK TAFFETA 79c — 15 pieces 36-inch black taffeta silk, good weight, bright and crisp. Regular value $1.00 yd. at 79c.

$1.25 PEAU DE CYGNE 95c — 3 pieces 27-inch black Peau de Cygne, very soft, all silk quality, bright satin finish. $1.25 grade at 95c.

75c FANCY SILKS 55c — 35 pieces fancy silks in Louisine and taffetas, all the good shades; jasper, navy, garnet, brown, green, rose, etc., stripes and checks. Regular value 75c at 55c.

$1.00 SUITINGS 65c — 10 pieces 45 to 56-inch suitings, in ... all good staple shades. Regular price $1.00.

75c SUITINGS 48c — 5 pieces plain and mixed gray suitings, ... wide, in light and medium shades. ... at 48c.

$1.25 CHIFFON PANAMA ... — 52-inch plain gray chiffon Panama, ... and dark gray. Regular value $1.25 ...

75c PEAU DE CYGNE ... — 25 pieces 19-inch all-silk Peau de Cygne, ... cream, black, ciel, pink, champagne, ... garnet, green, etc. Regular value 75c ...

Damasks, Napkins, Towels, Etc. More ... Reductions. Every housekeeper who sees these prices and descriptions will be almost sure to be ... the morning to get her share of such extraordinary bargains. It is to your interest to ... supply of linens, etc., during this big sale.

30c DAMASK 22½c — 100 pieces bleached damask; 56 and 58 inches wide; dice and floral designs; suitable for restaurant use; January Clearance Price 22½c. Napkins to match, hemmed, ready to use. 65c values for 50c a dozen.

45c DAMASK 39c — Bleached and unbleached; 58 inches wide; assorted designs; good values at 45c. Clearance Price 39c.

60c AND 65c DAMASK 48c — 50 pieces all pure flax; 63 inches wide; extra heavy bleached and unbleached; extra special for January Sale; worth 60c and 65c for 48c.

$1.00 DAMASK 79c — Fully 72 inches wide; satin ... damask; many handsome floral ... $1.00; special 79c.

$1.50 TO $2.00 DAMASK ... — 25 pieces best Irish and German ... imported; don't overlook this lot; ... Napkins to match, $3.75 a dozen.

75c NAPKINS 39c A DO... — 100 dozen linen napkins; size 14 by ... designs; suitable for lunch ... pails; worth 75c, for 39c a dozen.

Would You Pay $2.50 For Waists

Worth Up to $6.50?

We offer you this opportunity today. Large assortment to choose from. Neat tailor-made styles in wool and cotton materials.

MACHIN SHIRT CO. INC. SHIRT MAKERS 124 S. SPRING ST

DiamondS Are an Investment

A genuine diamond is a solid, substantial investment, the same as stocks or bonds. It daily increases in value and can be redeemed any time for more than its original cost. We carry nothing but perfect first-water gems and have them in all sizes and settings. If it's diamonds, see Abramson.

J. Abramson Jeweler & Silversmith. 128 So. Spring St.

THE Keeley Cure 1022 SOUTH FLOWER HOME 'PHONE 558.

There is release for all from the liquor habit if they but take the Keeley Cure. An easy, quick, pleasant treatment. We shall be glad for you to call and investigate.

Finkenstedt's First-class Place For German Delicatessen 328 W. 4th

A Complete Stock of Labor Saving Office Appliances Agents for Globe-Wernicke Filing Devices. GRIMES-STASSFORTH STATIONERY CO., 232-234 S. Spring Street.

Los Angeles Times Midwinter Numb... Just Out

SIX 32-PAGE MAGAZINES

192 Pages of Text and Full-Page Illustr... Handsomest Newspaper Publication ... Issued.

It has taken months of preparation and ... work of a score of expert writers and ... to collect the data and put it in presen... form for readers. The information con... is absolutely authentic, carefully conde... profusely illustrated and presented in ... most readable form.

The Times asks the co-operation of ... citizen of the Southwest in the ... spreading the truths about the "Land of ... shine" all over the world.

WHAT IT COSTS.

Single copies ..... 10 cents
Two copies ..... 20 cents
Three copies ..... 30 cents
Four copies ..... 40 cents
Six copies ..... 60 cents
Nine copies ..... 90 cents
Thirteen copies $1.25

POSTAGE.

Parties wishing the Midwinter Number mailed to any address within the Postal Union may send the ... ordered addressed to the Times-Mirror Company, ... for the service at the rate of 10c per copy, and the ... will be mailed, postage prepaid.

When mailed by the individual, the postage will be ... cents per copy.

MAIL ORDERS FILLED PROMPTLY.

Harrison Gray Otis, General Manager. The Times-Mirror Company, Publishers, Los Angeles, Cal.

IVERS & POND PIANO ... J. B. BROWN MUSIC CO., 643 South Broadway

Mak-a-Make ... THE MARSHALL & STEARNS ... Patented Wall Beds make two rooms of one, and add ... the building. The "HOUSE IDEAL," describing them fully, ... EXHIBITION ROOMS, 644 South Broadway

KRYPTOKS ... for and near glasses without lines. ... Dr. Geo. A. Collins.

CASH OR CREDIT Our Prices are the Same Eastern ...

SHRADERS SHOES 511 South Spring Street 402 South ...

...VERGE OF CONFESSION.

...otist Bileck in Damp Nervous State.

...s That He 'Agreed to "Poison" People.

...to Getting Coin from Widow of York.

...RECT WIRE TO THE TIMES.]

...AGO, Jan. 7.—[Exclusive Dis... Herman Bileck, the alleged ...rand jury for murder, gave out ...table interview today, prac... admitting many charges which ...e have made against him. ...atement that Bileck made in ...

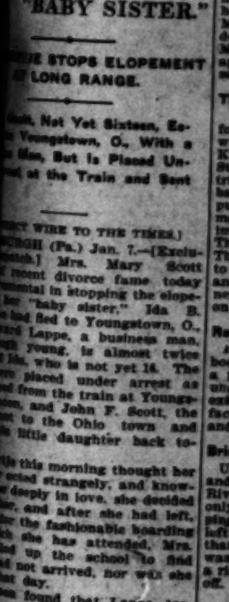

HERMAN BILECK, hypnotist accused of murder.

...to think that he may con... officials of the department ...watching him declare that he ... through the last stage that ...de in a confession. ...interview today, Bileck ad... ...ved part of the medicine I ...Vrsal children from Dr. Emil ...of Cleveland. I have often ...d upon by people who want ... poison relatives—men and ...

...greed to poison people, and ...proposed poison for that ...the poison was whisky ...

...agree to anything for ...t it's another thing to keep ...

...ge away from the widow of ...York of Cleveland. Mrs. ...sister of Fannie Chadwick." ...nervous state has become ...ble in the last week.

...CUED HER "BABY SISTER."

...VE STOPS ELOPEMENT ...LONG RANGE.

...dell, Not Yet Sixteen, Eo... Youngstown, O., With a ...ilies, But Is Placed Un... at the Train and Sent ...

...RECT WIRE TO THE TIMES.] ...GH (Pa.) Jan. 7.—[Exclu...sive Dispatch.] Mrs. Mary Scott ...recent divorce fame today ...ental in stopping the elope... ...her "baby sister," Ida B. ...ing fled to Youngstown, O., ...ard Lappe, a business man, ...Young, is almost twice ...Ida, who is not yet 14. The ...were placed under arrest as ...d from the train at Youngs... ...son, and John F. Scott, the ...ent to the Ohio town and ...little daughter back to...

...ida this morning thought her ...ected strangely, and know... ...deeply in love, she decided ...her, and after she had left, ...the fashionable boarding ...which she has attended, Mrs. ...d up the school to find ...had not arrived, nor was she ...that day. ...been found that Lange, too, ...and then Mrs. Hartje and ...wired to Youngstown and ...to intercept the elopers.

...ONERS PUT ... IN BIG REPORT.

...YORK 5890 DEATHS ARE ...INVESTIGATED.

...and Felonies Account for ...One Thousand—Autocne... Twenty-four, Elevated ...Horton and Tunnel Trains ...Alcoholism Takes 115.

...ASSOCIATED PRESS—A.M.] ...K, Jan. 7.—The report of ...of Coroners for 1906, just ...shows a remarkable year of ...crime. In all there were ...reported to the coroner's ...1389 were by violence. ...alone and excluding ...reported in Jersey City, ...City and Brooklyn, the ...caused sixty-eight deaths, ...50 felonious assaults ...Surface cars caused ...deaths; elevated trains, ...tunnel trains seventeen, ...killed twenty-four peo... ...during the year. ...were brought about ...by shooting; twenty-...cutting; fifty-one by ...gas; twenty-seven by ...windows or roofs; four ...in front of trains; thirty-...ning. ...ber of deaths by ...ning falls, explosions, ...buildings, premature ...of rock, timber and ...Alcoholism caused the ...ons.

VERGE OF CONFESSION.

Block in Damp Nervous State.

That He 'Agreed to Police" People.

Getting Coin from Widow of York.

ROBBERY LEADS TO MURDER.

PHYSICIAN IS HURLED OVER BRIDGE TO HIDE CRIME.

Empty Pocketbook and Keys Give Motive for Slaying Son-in-Law of Former Ohio Governor, But Police Suspect Some Other Reason Not Yet Revealed.

[BY DIRECT WIRE TO THE TIMES.]

PORTLAND (Or.) Jan. 7.—[Exclusive Dispatch.] Dr. Phillip Edward Johnson, son-in-law of Gov. Hoadley of Ohio, was brutally murdered tonight on a very high bridge spanning a deep gulch on Ford street near the City Park. His body was thrown into the ravine, a distance of 117 feet, to the hard surface of the Cañon road.

The crime appears to have been one of the most brutal ever committed in this city. It was at first thought the work was that of robbers, and this theory is borne out by an empty pocketbook found on the bridge, together with Dr. Johnson's keys. The affair is, however, shrouded in mystery and police detectives incline to the belief that some motive other than robbery may have prompted the murder. Suicide has been advanced as an explanation of the affair.

The body was found tonight at 9 o'clock in the ravine, but life was extinct. The pockets were turned inside out and this seemed to support the robbery theory. However, doctors are making an investigation to determine whether Dr. Johnson was killed by being thrown over the bridge. He lived with his family at the Nortonia, a fashionable apartment house.

CRIME BRIEFS.

Steal Papers from Vault.

PEORIA (Ill.) Jan. 7.—The safety vault at the public library was blown open last night and all records of the N. C. Dougherty case were stolen and afterwards burned in the furnace in the building. Dougherty, who formerly was Superintendent of Schools, is now in the penitentiary, and the destruction of these records may be the means of releasing his bondsmen.

Governor Commutes Sentence.

SACRAMENTO, Jan. 7.—Governor Pardee today commuted the death sentence of Joseph Feld, a San Francisco policeman who killed his father-in-law, Fritz Durkins, to life imprisonment. Voluminous petitions to save Feld's life were presented to the Governor.

Appeal Delays Woman's Hanging.

KANSAS CITY, Jan. 7.—Judge J. F. Phillips, in the United States District Court here today, allowed an appeal to the United States Supreme Court from his decision rendered last week, when he denied the petition for a writ of habeas corpus sought in the case of Mrs. Aggie Myers, under sentence of death, January 10. The attorneys of Mrs. Myers express the hope that the appeal will delay the execution of the sentence about nine months.

Thaw Jury Panel.

NEW YORK, Jan. 7.—An application for a special panel of talesmen from which to choose a jury to try Harry K. Thaw, charged with the murder of Stanford White, was made by the District Attorney today. The request was based on the contention that the wide publicity given the Thaw case would make it exceedingly difficult to get an impartial jury in the regular way. The motion wa opposed by counsel for Thaw. The court directed the defense to embody its objections in an affidavit and serve it upon the District Attorney, after which hearing will be held on the application.

Robbed and Murdered.

PORTLAND (Ore.) Jan. 7.—The body of Dr. Philip Edwards Johnson, a physician of New York, was found under the Jefferson-street bridge. An examination of the body revealed the fact that the doctor had been robbed and his body cast over the bridge.

Bridegroom Slays Himself.

UKIAH, Jan. 7.—Frank Ekman shot and killed himself in his cabin at Noyo River yesterday. He had been married only a few days, and had been stopping in Fort Bragg with his wife. He left in the morning, telling his wife that he would soon return. His body was found in the cabin. He had placed a rifle in his mouth and blown his head off. No cause is assigned.

TAX UNCONSTITUTIONAL.

Supreme Court So Declares Colorado Levy on Stock of Foreign Corporations.

[BY THE ASSOCIATED PRESS—A. M.]

WASHINGTON, Jan. 7.—In deciding the case of the American Smelting and Refining Company vs. the People of the State of Colorado; today, the Supreme Court of the United States reversed the decision of the Supreme Court of Colorado, involving the construction of the portion of the revenue laws of Colorado which imposes a tax of four cents annually on each thousand dollars of stock of foreign corporations doing business in the State. This is declared to be unconstitutional.

DECORATES PRESIDENT DIAZ.

Francis and Other Exposition Officers Go to Present Gold Medal to Mexico's Executive.

[BY THE ASSOCIATED PRESS—A. M.]

ST. LOUIS, Jan. 7.—President D. R. Francis of the Louisiana Purchase Exposition Company, accompanied by John Scullin, L. D. Dozier and A. L. Shapleigh and Judge Ferris, World's Fair counsel, left today over the Rock Island in Mr. Scullin's private car for El Paso, and thence to the City of Mexico, where on next Sunday President Francis will present to President Diaz the gold medal and diploma awarded to him by the exposition company in recognition of his services in behalf of the world's fair.

LIGGETT'S BODY TRANSFERRED.

PALESTINE (Tex.) Jan. 7.—[Exclusive Dispatch.] The body of A. B. Liggett of Tyler, superintendent of transportation of the St. Louis Southwestern Railroad, a Scottish Rite Mason, who died Saturday of heart failure, accompanied by First Vice-President W. E. Green and party in Green's private car, left Tyler this morning for Tuscola, Ill., where interment will be made Tuesday afternoon.

JACKSON VEXES GOTHAM'S MAYOR

SAYS NEW ACTION IS OUTRAGEOUS AND RIOTOUS.

New Attorney-General of New York Ignores Writ of Prohibition From Supreme Court and Reopens Mayoralty Case Contrary to Previous Decision.

[BY THE ASSOCIATED PRESS—P.M.]

ALBANY (N. Y.) Jan. 7.—In view of the precedence given in the courts to actions begun by the Attorney-General, the suit of ouster against Mayor McClellan will come to trial at once. Atty.-Gen. Jackson said today that this action would take the place of that proposed upon the relation of Hearst himself; further proceedings in which were enjoined Saturday.

E. L. Richards, Jr., of Mayor McClellan's counsel issued a statement outlining the Mayor's position regarding the Jackson suit. The statement declares that the Mayor is justified in hesitating to submit his rights to an Attorney-General "so careless of his dignity, so reckless of his conduct, so contemptuous of the law."

"In the orderly course of justice," says the statement, "it had been determined that a suit against Mayor McClellan to test the title to his office ought not in reason and justice to be brought. This decision was arrived at by the Republican Attorney-General.

"At the investigation of the succeeding Attorney-General, Hearst was asked to renew his application for an action, which he has done. Then Mayor McClellan asked the court whether the new Attorney-General had power to reverse the decision of his predecessor on the same facts. The court has made an order and issued its writ of prohibition against the Attorney-General forbidding him to determine the question as to his right to reverse his predecessor's action.

"The Attorney-General thereafter determined that he did have power, and has brought suit. After the writ was served he immediately came to New York and sought the counsel of Hearst and his attorneys. They advised a defiance of the court's great writ. The Attorney-General forsook the dignity of his office and of his own autonomy violated his oath of office to maintain the law and inaugurate a reign of riot.

"Mayor McClellan is certainly justified in hesitating to submit any right of his to a tribunal so reckless, outrageous and riotous as that of the present Attorney-General.

"With an incumbent so careless of his dignity, so reckless of his conduct, so contemptuous of the law, a court only of impeachment might adequately deal, and the sooner the better."

TAKES CHLOROFORM.

Kern City Woman Believed to Have Intentionally Killed Herself—Husband and Child Survive.

[BY DIRECT WIRE TO THE TIMES.]

BAKERSFIELD, Jan. 7.—[Exclusive Dispatch.] Mrs. F. Fuller, wife of a Southern Pacific Railroad man, was discovered in a dying condition at her home in Kern City last night. She had taken chloroform, apparently with suicidal intent. Mrs. Fuller passed away before medical aid arrived.

At the inquest at Payne's chapel tonight, the Coroner returned the following verdict: "Deceased came to her death from an overdose of chloroform, self-administered."

Mrs. Fuller was a member of a highly respected Los Angeles family, and spent her girlhood there. Her husband and a ten-year-old daughter survive her.

STATE WANTS COAL MINES.

GUTHRIE (Okla.) Jan. 7.—The executive council today authorized the appointment of a segregated coal and asphalt committee and defined their duties. They are to investigate the value and extent of the segregated coal and asphalt land in the Choctaw and Chickasaw Nation and make negotiations for the purchase by the State of all the lands. The commission is a permanent one. It is believed the State will make an attempt to own and operate all of the segregated coal lands in the Indian Territory.

Diamonds

S. Nordlinger & Sons, Diamond Merchants Established in 1869

323 So. Spring St.

News of Other Important Savings Today in Last Night's Papers

BOTH PHONES EXCHANGE 337

The Broadway Department Store

BROADWAY, COR. FOURTH, LOS ANGELES. ARTHUR LETTS, PROPRIETOR

Manicuring, Hair Dressing, Shampooing at popular prices BALCONY MAIN FLOOR

January Clearance Sale--Continued

NEARLY 1000 PAIRS OF CHILDREN'S SHOES ON SALE at 59c Pair

Regular $1.00 and $1.25 Values

59c marks a great sale of children's and infants' shoes today. Here are regular $1.00 and $1.25 values. To be exact, 986 pairs of them; some of bright patent kid, and others of fine vici kid; and still others of red and brown colored kid. They are made in lace and button style, many pretty combinations, fancy colored kid and velvet tops; have hand turned soles and hard oak leather.

Choose from the newest and best toe shapes. All sizes, 3 to 8. It's just one of those great shoe opportunities the Broadway is famous for. Buy several pairs at this price, while they last. Choosing will be active. Get your share. Find them in aisle 7.

59c a Pair

Flannelette Skirts 49c
Plain white, blue or pink and striped flannelette skirts, flounce trimmed with scalloped or plain hem, cut full, made of splendid material. 49c each, second floor, today.

Muslin Skirts $1.25 Ones at 89c
Good muslin skirts with deep flounce, trimmed with two rows of wide lace insertion and lace edge, all cut full and wide with under ruffle. $1.25 ones for 89c today, 2nd floor.

CORSET COVERS 19c. Of muslin, lace trimmed, some with embroidery trimming, second floor today.

Basement Savings
COAL BUCKET 29c. Medium-sized, japanned, well made.
WASH TUBS 39c. Largest sized, galvanized.
SINK STRAINERS 10c. Small sized wire ones, 20c regularly.
BREAD BOXES 49c. 13 in. japanned tin bread boxes, various colors. 49c ones at 39c.
GARBAGE CANS 59c. Galvanized iron, heavy ball handle, 1-gal. size.
GLASS STAND LAMP 24c. Colored glass, complete with burner, chimney and wick.
FRUIT BASKETS 5c. Good-sized ones of glass.
FLOOR MOPS 25c. Fitted with cotton. Have patent fitted mop stick.

Two Thousand Sample Pieces of Silk

To Sell at 5c to 75c a Piece, Aisle 5

Here's a great trade event to go hand in hand with January clearance sale and to start buying off on a jump this morning.

2000 sample pieces satins, crepes de chine, Louisines, poplins, fancy taffetas, peau de soie, all kinds silk, all colors.

Lengths from 1-4 to 1½ yards long. Widths from 18 to 36 in. Those who are here early may be able to find pieces enough to match to be able to make a waist. No matter how early you come, as long as this lot lasts there will be exceptional bargains for everyone to share, for the silks are worth 50c to $2.00 yard in the full piece and we mark them to sell at 5c to 75c piece. Don't wait.

10 Lbs. Sugar 45c
With 50c Orders for Other Groceries

All conditions point toward a probable advance in sugar. Consumers will do well to take generous advantage of Broadway Anti-Trust prices now. Both Phones 337. Fourth floor.

80c TEA 49c LB.
Oolong, a fine flavored true Formosa tea. 60c value 49c lb.

MUSTARD CATSUP 15c
A splendid relish and appetizer. Similar to English mustard sauce. Made by Bayle, of St. Louis; 15c.

TABLE PEARS 29c CAN
Flickinger's San Jose pack, put up ripe where grown. Perfect, finely flavored fruit, famous the world over—best. 29c can.

GUATEMALA COFFEE 27c
Getting more popular on merit. A good coffee—a low price, 27c lb.

RICE 4 LBS. 25c
Another splendid opportunity. Regular 3 for 25c grade. Large, whole grains.

RANCH EGGS 37c DOZ.
Fresh—guaranteed in every respect. Very special, 37c dozen. Fourth floor.

We are Not in the Half Cotton Class

It is a financial impossibility to produce an all-wool suit for $15.00. Many clothing dealers in Los Angeles are making desperate efforts to unload suits at $15.00. These suits are advertised as all wool, but the truth is they are one-third to one-half cotton. By ingenious methods in the weaving and dyeing they are made to appear wool, but a few weeks' wear renders them faded, shapeless and worthless looking.

We Deal Exclusively in High Class Clothing

We do not find it necessary to quote reductions for the reason that we do not deal in half-cotton clothing. The tremendous increase in our business results from the fact that men have confidence in what they purchase here, knowing that we sell Alfred Benjamin & Co.'s select clothes, the highest grade of men's wear produced in the world. Don't make the mistake of buying a worthless half-cotton suit when an Alfred Benjamin suit will hold its shape and give you lasting satisfaction throughout the whole season. Prices $18 to $40.

James Smith & Co.

137-139 South Spring Street

Mail Orders Promptly Filled. Samples and Prices on Request

Beverly Hills

What the city offers plus what the country affords minus the bad features of both city and country

The most palatial residence district on the Coast. Call for descriptive booklet.

Percy H. Clark Co.

Managers

311-312 H. W. Hellman Bldg.

Ex. 315—PHONES—Ex. 315

DIAMOND COAL CO.

238 WEST THIRD STREET

BARMELEE DOHRMANN CO.
Have a fine suite of offices for rent on 2nd floor, Broadway front. All conveniences
436-444 So. Broadway

Out of Town Customers
Order your Wines and Liquors BY MAIL.
OLD PLANTATION DISTILLING Co.
106 S. Broadway, Los Angeles

BREWERY STOCK
At $6.00 Per Share
HUMBOLT BREWING CO.
524-25 Bradbury Bldg.

Best Set of Teeth $5.00

YALE

DENTISTS.

Broadway. Phone 3514. Home 444.7

CARNIVAL OF FISTS FOR FIESTA WEEK.

Manager McCarey of the Pacific Athletic Club Proposes Great Series of Battles to Settle Championships in All Classes.

PROPOSED CARD FOR FIESTA WEEK.

TOMMY BURNS and Jack O'Brien for heavyweight championship.

Joe Thomas and Honey Mellody for the welterweight championship.

Joe Gans and Harry Lewis for the lightweight championship.

Winner of Attell-Baker bout and Joe Bowker for featherweight championship.

Winner of proposed Walsh-Nell bout and Owen Moran for the bantamweight championship.

MATCHES ARRANGED AND PROPOSED.

Abe Attell and Harry Baker for featherweight championship, January 18.

Jimmy Walsh and Frankie Neil for bantamweight championship, within two months.

Jim Flynn and Hugo Kelly for a date some time in February.

Grand try-out card set for January 25.

PROPOSED BATTLES FOR TRY-OUT SHOW.

Jack Cox of Australia and George Brown, for ten rounds.

Kid Dalton and Frank Sheek, for ten rounds.

Eddie Menney and Jimmy Erwin, for ten rounds.

Joe Smith and Kid Webster or Leonard Lauder, for ten rounds.

Possibly Bill Gaines and an unknown, for six rounds.

Another bout between some of the little fellows.

The greatest series of fistic events ever proposed or carried out by one management is planned to settle the world's championships, by "Uncle Tom" McCarey, manager for the Pacific Athletic Club of Los Angeles.

The biggest feature is a proposed carnival for Fiesta week, which shall surpass anything ever before attempted. Tommy Burns and Jack O'Brien already have been matched to fight for a purse of $30,000. In addition, it is planned to have at least two other big main events—possibly four.

Joe Thomas and Honey Mellody may meet for the welterweight championship; Joe Gans and Harry Lewis might be matched for the lightweight championship; the winner of the Attell-Baker bout may fight Joe Bowker for the featherweight championship; it is proposed to match Walsh and Nell for the bantamweight championship, and the winner is to be matched with Owen Moran, if possible.

The first two proposed matches may not be made, although McCarey is ready to talk business. But there seems to be little in the way of the latter two being consummated. With any two of the four to support the Burns-O'Brien battle, the card would be one unsurpassed by any ever offered, with the possible exception of those of the old days of the Olympic Club in New Orleans.

OTHER BOUTS PLANNED.

In addition to the Fiesta week card, Manager McCarey is planning a battle between Jim Flynn and Hugo Kelly, for no particular championship, but for a big gate. He also has begun negotiations for a battle between Jimmy Walsh and Frankie Neil for the bantamweight championship of the world, as Joe Bowker, the victor over Frankie Neil, has outgrown the class.

Walsh and Neil must fight at 116 pounds, Walsh will insist, and it may be that the battle will take place in February. Eddie Keevin, manager of Jimmy Walsh, has consented to the match if the weight suits. Neil is yet

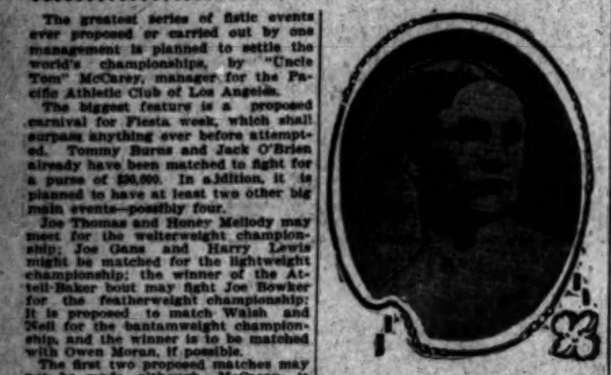

JOE BOWKER,
Featherweight champion of England.

the two welterweights who must settle supremacy. Mellody defeated Joe Walcott, the champion. Thomas outpointed Mellody, but never met Walcott. As the battle between the two white boys was not altogether decisive, another match between them must be made. Billy Rhodes may be out of it as recently he was badly hurt in his fight with Terry Martin and may die—the second man Martin has put away for good.

Joe Gans must meet Harry Lewis if he hopes to be credited with a free championship title. Lewis has made more progress than any of the men of his weight. He is an exact counterpart to Gans in weight conditions. He can make 133 pounds, but also fights welterweights. He is to meet Mike (Twin) Sullivan in Denver January 22 at 142 pounds. He must build up to reach that weight. Lewis wants to meet Mellody for the welterweight title, and now Riley wants to match Gans with Mellody for the championship. Gans and Lewis could weigh in at 133 pounds and put up one of the greatest battles ever held.

MAY INCLUDE MOIR.

The plan to bring Bowker and Moran to Los Angeles also may include "Gunner" Moir, who could fight any one of the aspiring lesser lights and prove his worth before battling for the championship. Either Baker or Attell would be a good match for Bowker, while Neil or Walsh would be a splendid card with Moran. Neil now claims the bantamweight title and must fight some one in defense of it.

Jim Flynn and Hugo Kelly would be an excellent card, and the negotiations are now on to bring them together. Flynn proved his worth against Jack (Twin) Sullivan, and Kelly already has demonstrated it against the same fighter. Sullivan is willing to go with either of them. He promises faithfully that he will never foul again. He is willing to put up the $500 required by McCarey as an evidence of good faith. Some sort of a match should be arranged, with these three men trying to get on.

JACK GOLDSWAIN,
Lightweight champion of England.

to be heard from, although he has been communicated with. But it is believed he will be anxious for the go. The winner would then be in line for Owen Moran, and settle the bantamweight championship of the world definitely.

The first card after the Attell-Baker fight will be a try-out card for January 29. In that show Jack Cox and George Brown will meet in the windup, if nothing interferes with the match so far as arranged. The weight question is said to be the only thing in the way. Brown fights at about 148, while Cox weighs about 158, though it is claimed he can do 154.

DALTON AND SHEEK.

Kid Dalton is slated again to meet Frank Sheek, who gave him such a hard battle several months ago. Dalton won in five rounds, but only after the veteran had given him a good beating and when Sheek's strength had given out. Many believe that this time Sheek will win. Dalton admits that the former battle was the hardest in his career. Ten rounds is to be the length of the battle.

Eddie Menney and Jimmy Erwin are to meet for ten rounds. This bout should be one of the prettiest carded. Both Menney and Erwin have won over "Scotty" Johnson with about the same narrow margin to spare. Erwin has been heard from and is willing to go on.

Joe Smith has made such a good showing against Kid Webster in the two bouts in which the pair met here that he is to be given another chance, either with Webster or Leonard Lauder. This time the battle is to be for ten rounds and it is believed that if Smith and Webster meet the result will be decisive.

Other matches have not been decided, but it is proposed to put on two more, of six rounds' duration. Jimmy Hanlen and Jimmy Ward are here from the East and want a chance. An unknown desires to go on with Bill Gaines. Several other aspiring boys want a chance. There will be no difficulty to arrange matches.

BEST WELTERWEIGHTS.

Joe Thomas and Honey Mellody are

OWEN MORAN,
Bantamweight champion of England.

BREEZY SCANDAL AT ASCOT PARK.

HORSE OWNER CAUGHT BETTING AGAINST OWN ENTRY.

Sturgis Reprimanded for Backing Bannell When His Own Horse Cazador Was Running—Former Consistant Winner Proves Out of Form and Runs in the Ruck.

A mild scandal developed at Ascot yesterday afternoon, when J. G. Sturgis, owner of Cazador, was called to the judges' stand and reprimanded for placing a bet on Bannell to beat his own horse, Cazador, in the first race. Cazador won six straight races prior to yesterday's entry and he was played for second choice, despite the fact that he carried a tremendous impost, twenty-five pounds more than any other horse, on the muddy track.

Sturgis, despite the fact that his horse was out of form, sent the animal to the post and let the talent bet on the former winner, while he himself backed another horse. Cazador was next to last as the weary journey of a mile and a half, with 160 pounds up, was too much for him. Bannell won easily by forty lengths. The race was substituted for the steeplechase, the jumps being in too bad condition to use.

King Ahab, owned by J. A. Bennett, proved a good thing in his first time out in the 3-year-old class. Carrying odds of 12 to 1, he ploughed home through the mud by four lengths. Otto Price and St. Albans, the first and second choices, were away back in the ruck.

Martha Jane, in the 2-year-old class, was an easy winner and showed in good form. Sir Caruthers, decidedly an odds-on favorite, supported his backers in the fourth. Los Angeleno, the second choice in the Brooks' Course event, outran Reservation, the favorite, in the last race. The books opened Reservation odds-on at 7 to 10, but the price lengthened to 11 to 10 at post time. The result justified the decline. Results:

RESULTS OF RACES.

Mile and a half, for jumpers: Bannell, 135 (Kohler,) 4 to 5, won; Thaddeus, 135 (McBride,) 7 to 1, second; Wm. Parrish, 135 (O'Connor,) 10 to 1, third; time 2:50. Satchel, Cazador, and Indian II also ran.

Five furlongs: King Ahab, 107 (Preston,) 12 to 1, won; St. Edgar, 107 (Kunz,) 6 to 1, second; Little Minister, 107 (Harty,) 4 to 1, third; time 1:04⅘. Derdom, Happy Rice, St. Albans, Otto Price, Ten Row, Falstaff, E. B. H., Colewort, Mirabel, Song of the Sea.

Three furlongs: Martha Jane, 110 (Bullman,) 11 to 5, won; Kismit, Jr., 108 (Boland,) 16 to 5, second; Early Tide, 108 (Koerner,) 9 to 5, third; time 0:37⅘. Saucy M., Raimondo, Ed Davis, Argentine, Connie M., and Swaygerlator also ran.

One mile: Sir Caruthers, 107 (Koerner,) 2 to 5, won; Avontellus, 110 (Fischer,) 15 to 1, second; Bauble, 105 (Gargan,) 7 to 1, third; time 1:45⅘. Weir Prince, Black Prince, Toller, Kate Campbell, and Mohur also ran.

One mile and fifty yards: Elizabeth F., 107 (Fischer,) 8 to 5, won; Azora, 106 (Boland,) 16 to 5, second; Woodthorpe, 107 (Preston,) 15 to 1, third; time 1:50. Gentle Harry, I'm Joe, Lord Provost, Montebank, Lady King, and Sheriff Bell also ran.

Brooks Course: Los Angeleno, 106 (Harris,) 2 to 1, won; Reservation, 111 (Koerner,) 11 to 10, second; Freesias, 97 (Carroll,) 7 to 1, third; time 2:07⅘. Markie Mayer, Kornombo, and Foncasta also ran.

MILLER IN DANGER.

POPULAR JOCKEY FALLS.

[BY THE ASSOCIATED PRESS—P.M.]

SAN FRANCISCO, Jan. 7.—At Emeryville today, the track was a sea of mud and Jockey Walter Miller came dangerously near being killed. Immediately after the start of the fifth race he was thrown from Dorado. Several horses passed over the rider as he lay on the ground, but he miraculously escaped and walked to the jockey room. The race was won by Governor Davis. Miller had won two races prior to his fall and came back in the sixth with a third winner in Nealon. Results:

Five and a half furlongs: Swagger, 107 (W. Miller,) 16 to 5, won; Vincentio, 110 (T. Sullivan,) 12 to 1, second; Bill Perry, 107 (Hunter,) 40 to 1, third; time 1:11 2-5. Black Sam, Golden Wine, Tejon, Limatar, Daytime, and Santee also ran.

Six furlongs: Prestige, 107 (Hunter,) 3 to 1, won; Metlakatla, 97 (Kirschbaum,) 3 to 1, second; Santa Ray, 107 (A. Brown,) 8 to 1, third; time 1:17. The Reprobate, Hersain, Bogum, Barker, Ismailian and Cantoone also ran.

Three furlongs: Lady Hildreth, 109 (W. Miller,) 2 to 5, won; Charay, 109 (McIntyre,) 13 to 1, second; Billy Myer, 112 (Sandy,) coupled with winner, third; time 0:39 1-5. Adasna, Leonardsdale, Orchota, Raleigh, Warsawyer, Rhinestone, and Irish Mike also ran.

Mile and sixteenth: Rotrou, 104 (Wright,) 15 to 1, won; Lelia Hill, 103 (Griswold,) 13 to 1, second; Trapsetter, 113 (Dugan,) 60 to 1, third; time 1:53 4-5. M. A. Powell, The Only Way, Lady Fashion, Briarthorpe, Darthula also ran.

One mile: Governor Davis, 100 (Sandy,) 12 to 1, won; Cheers, 89 (Buxton,) 12 to 1, second; Crowshade, 101 (Horner,) 10 to 1, third; time 1:45 1-5. Miss Rillie, Tenordale, Nine Spot and Dorado also ran.

Six furlongs: Nealon, 109 (W. Miller,) 1 to 5, won; Grace St. Clair, 92 (Sandy,) 13 to 1, second; Salneida, 89 (E. Dugan,) third; time 1:16. Wee Lass, Lord of the Vale, Johnny Lyons and Jerry Sharp also ran.

New Orleans Races.

NEW ORLEANS, Jan. 7.—City Park results:

Six furlongs: Captain Hale won, Henry Bosworth second, Sagan Panack third; time 1:19 3-5.

Steeplechase, short course: Pisa won, Subador second, Molo B. third; time 3:19 2-5.

Three furlongs: Blue Lee won, Sazel M. second, Rebel Queen third; time 0:36 3-5.

Mile and sixteenth: Devout won, Foreigner second, Kleinwood third; time 1:50 3-5.

Five and a half furlongs: Dargin won, Athlete second, Gentian third; time 1:09 2-5.

Seven furlongs: Sea Salt won, Agrazio second, John Kaufman third; time 1:30.

MUGGSY M'GRAW IN LOS ANGELES.

REACHES CITY IN COMPANY WITH FRIENDS.

Popular Manager of the New York National League Giants Here to Make Arrangements for Spring Training — Trouble in Local Baseball Camp Grows Serious.

"Muggsy" McGraw, formerly the Baltimore "pepperpod," who played third base for the famous Orioles, now manager for the New York Giants, and considered the greatest baseball leader in the country, is in Los Angeles to make arrangements for the spring training trip of the National leaguers.

McGraw arrived last night, accompanied by his wife, Harry Johnson, Joe Noonan, and Arthur Joyce. The party put up at the Lankershim, and expect to remain in Southern California some time.

McGraw met a number of friends last night and expects to meet more of them this morning. He will confer with the officials of the Los Angeles Pacific Coast League team and try to reach an agreement relative to training facilities in the spring.

LOCAL TROUBLES.

DIRECTORS HOLD MEETING.

An attempt to reach a more definite agreement about the payment of a guarantee for continuation of baseball in this city through next season failed, at a meeting of the directors of the Los Angeles Baseball Association, yesterday morning. Another meeting is scheduled for Thursday morning when another attempt will be made to reach an understanding.

It is alleged that the Coast League officials desire the local club to put up another forfeit of $1500, after one forfeit of a like amount had been posted in the Morley régime. Nothing is stated as to what became of this money.

It is proposed to appoint a manager at the meeting, Thursday, or at some other near meeting. No selection has been made. Possibly a recommendation will be received from McGraw.

FIRST ROUND COMPLETED.

L.A.A.C. Handball Players Ready for Second Series of Games This Afternoon.

The last games in the first round of the handball tournament at the Los Angeles Athletic Club were finished off, yesterday afternoon, on the club courts, and play on the second round of the event will be taken up this afternoon. It took sixteen matches to settle the first round, as there were thirty-two entries, and the games brought out some fast and interesting play. Sixteen players now remain to fight it out for the championship, and it will take at least two weeks to reach the final round.

The full results of the matches played in the first round follow:

Mitchell defeated Hall, 21-12, 21-17; Stanton defeated Frankel, 21-11, 21-6; Garbutt defeated Brain, 21-12, 21-10; McKay defeated Morse, 21-7, 21-3; Hupp defeated Wattlington, 21-9, 17-21, 21-16; Barnett defeated Siegel, 21-13, 21-6; Whelan defeated Clemente, 21-3, 21-3; Desmond defeated Orr, 21-14, 21-7; Moore defeated Newmark, 21-6, 21-10; Moon defeated Dunnigan; H. J. Merser defeated Holbrook; Charles L. Moon defeated Hedderley; Ray Dunnigan defeated R. J. McHugh, and Dan Long defeated Charles McQuigg.

SWEATERS GIVEN OUT.

Los Angeles High School Team Bear Proud Emblems of Gridiron Battle.

The members of the Los Angeles High School football team who represented the institution during the past season received their reward yesterday when they were awarded the school emblem. Eighteen players came in for the coveted honor and also into the possession of handsome blue sweater vests with the letters charged thereon.

The men who received sweaters were: Capt. Mitchell, Walker, Silent, Cochran, Brant, Walbridge, Wattlington, Geissler, Berryman, Cass, Montgomery, Powers, Lull, Skinner, McFie, Decius, Johnson and Goodenow.

NEW BALL PARK ALLOWED.

Los Angeles Case Cited in Litigation Now Ended in Louisiana Supreme Court.

[BY DIRECT WIRE TO THE TIMES.]

NEW ORLEANS, (La.) Jan. 7.—[Exclusive Dispatch.] Governed by a decision of the California Supreme Court in the case of Dobbins vs. the City of Los Angeles, 195 U. S. 223, the Louisiana Supreme Court today handed down a decision against the city of New Orleans, ruling that the civil district court had jurisdiction in the case of the New Orleans Baseball and Amusement Company vs. City of New Orleans.

This means that a new baseball park will be erected here. The City Council opposed the building of the park at the location specified.

AMERICAN CHAMPIONS.

Records Established During Last Year By Men in Principal Classes of Sport.

American championships won during the past year have been many. The principal ones are:

Archery—Homer S. Taylor.
Athletics—Thomas F. Kiely.
Automobiling—Joe Tracy.
Billiards (amateur) — Edward F. Gardner.
Billiards (Pro. 18.1)—Willie Hoppe.
Billiards (Pro. 18.2)—George Sutton.
Bowling—Frank T. Favour.
Boxing (heavyweight) — Tommy Burns.
Boxing (light heavy)—Jack O'Brien.
Boxing (lightweight)—Joe Gans.
Boxing (featherweight)—Abe Attell.
Checkers—Charles F. Barker.
Chess—Frank J. Marshall.
Cycling (amateur)—Charles A. Sherwood.
Cycling (professional)—Frank L. Kramer.
Golf (open)—Alex Smith.
Golf (amateur)—Eben M. Byers.
Golf (women)—Miss Harriet Curtis.
Handball—Oliver Drew.
Jockey—Walter Miller.
Pool—Jerome Keogh.
Racquet—Percy D. Haughton.
Rowing—Charles S. Titus.
Shooting (rifle)—Lieut. T. H. Dillon.
Shooting (trap)—W. R. Crosby.
Skating (amateur)—Morris Wood.
Skating (professional)—Norval Baptie.
Swimming—C. M. Daniels.
Tennis—William J. Clothier.
Tennis—Miss Helen Homans.
Tennis—J. Allen Ross.
Wrestling—Frank Gotch.

Men's Clothing

1/4 Off

Nothing Reserved This Week at

Desmond's

Corner Third and Spring Streets

Priced From $15 up for Suits and Overcoats

ACoalSaver

is a most important factor in household economy, and there is no better one than the Glenwood Range, as it utilizes every bit of coal put into the fire pot, and compels it to give out every particle of heat it contains. This heat does not go up the chimney as in many ranges, but is properly diffused within the range for cooking purposes.

JAS. W. HELLMAN
161 N. Spring
Phones—Home A2209 Sunset Main 16

Here's the Boyden

A shoe for men, that cannot be improved upon. The Boyden is the best fitting, best wearing and best looking shoe for any man to wear. We have exclusive sale here.

Innes Shoe Co.
238 S. Broadway 231 W. 3d

Auctions.

Auction

758 S. Olive Street,

Thursday, Jan. 10, 10 a.m.

The new and fine stock of furniture and carpets, consisting of 1000 yards of Axminster, body Brussels, tapestry, velvet and ingrain carpets in original rolls; wicker chairs, polished oak, maple and birch dressers, chiffoniers, chairs, dressing tables, combination bookcases and desks, bedroom suits, iron beds, oval extension tables, couches, combination china closets, fine oak sideboards, screens, springs, sanitary, cotton, floss and hair mattresses; mirrors. This stock is new and up to date and must positively be sold to the highest bidders on this date, no reserve. Dealers and public invited.

RHOADES, REED & RHOADES, Aucrs.
Office, 730 So. Spring St.

Auctions

Auction

730 South Spring St., Wednesday, Jan. 9th, 10 a. m. Large consignment from warehouse, consisting of polished oak, birch and maple dressers and bedroom suits, four enameled iron and brass beds, mattresses, springs, comforts, spreads, sheets, etc., rockers and chairs, mission and quartered oak buffets and sideboards, couches, fine inlaid parlor stand, drop head sewing machines, parlor pool and billiard table, one upright piano, one square piano, oval extension tables with chairs to match, mirror front upright and cabinet folding beds, pretty pictures, lace curtains, portieres, oak stands, Morris chairs, dressing tables, library tables, 600 yards good carpets and art squares, rugs, large lot restaurant dishes, glassware, tables, steam table, refrigerator, large glass show cases, counters, naphtha dry cleaner, also kitchen tables, cook stoves, gas ranges, utensils, etc., etc. All must positively be sold on this date.

RHOADES, REED & RHOADES, Aucrs.
Both phones 1220.

Auction

60 head cows and horses, at 10 a. m., Tuesday, Jan. 8th. Crystal Dairy, Vermont and Golden avenues, one mile south of Agricultural Park. 60 head high-grade Jersey, Durham, Holstein cows; 8 head horses, 4 milk wagons, harness, aerator mixing cans, boilers, separator, farming implements. Also first-class milk route. Sale about $1000 per month. Everything pertaining to a first-class dairy. The ranch is sold and we are ordered to vacate immediately and must sell. The stock is all high grade. Select stock for milkers and quantity. Best herd in the country. Terms—8 months with approved security. Liberal discount for cash. Lunch at noon. Take San Pedro Inter-Urban or Gardena-Redondo Electric car to Golden avenue.

ALLEN BROS., Owners.

RHOADES, REED & RHOADES, Aucrs.
Office, 730 South Spring St.

Auction

Thursday, Jan. 10
AT 10 A. M.
1602 South Hill
Corner Sixteenth St.

Furniture of a 6-room flat, comprising mahogany and oak rockers, mahogany chairs, mahogany center table, Wilton and tapestry Brussels rugs, lace curtains, weathered oak extension table and dining chairs to match, mahogany and birdseye maple dressers, birdseye maple chiffonier and dressing table, birdseye maple rockers and chairs, enamel beds, mattresses, bedding, wardrobe couch, gas range, refrigerator, kitchen furniture, etc. These goods are the same as new.

C. M. STEVENS, Auctioneer.
Office 203 Tajo Bldg. Both Phones.

C. M. STEVENS
Furniture and General
AUCTIONEER
Will pay cash for furniture
Office 203 TAJO BUILDING
Phone: Home: A5625 Sunset Main 2301

Rhoades, Reed & Rhoades
REAL ESTATE, LIVE STOCK
AND GENERAL AUCTIONEERS
Guaranteed estimates on Household Furniture or bought outright for cash.
Salesroom 730 S. Spring St. Both Phones 1220.

Times' New Year's Annual.

The Midwinter Number of The Times has had an unprecedented sale; more copies have been mailed away by enterprising Los Angeles citizens than ever before. It is a great missionary to send friends, and a thousand personal letters could not give them as much concise information about this great land of ours. It will aid the whole country if business men will send a copy to their customers and correspondents. Real estate dealers can help themselves in no better way than by supplying clients living at a distance with one of these great papers. Anybody, anywhere, will surely be delighted to receive a copy of these "Land of Sunshine" publications. Mail orders promptly filled.

"GUNNER" MOIR,
England's champion heavyweight.

Automobiles
WHITE GARAGE
Hartford — Pope — T
White Steam Car
712 South Spring
E. D. BYRD, Mgr.

Reo Motor Car
LEON T. SHETT
Sunset Ex. 632.

Cadillac
Lee Motor Car
1218-20 So. Main

Dolson and E
Motor Car
J. F. McNAU
So. California A
711 So. Spring

WAYNE
Touring Cars and R
25 to 60 horse-power,
S. Jr. BENNETT AUTO
COMPANY
General Agents 1350-6

PREMI
25 H. P.—$2250.0
5 Passenger Touring
W. COSBY

Frankl
Motor Car
R. C. HAMIL
Agent for Southern Cal
Home 10661. South 80

POPE-TOL
PACKARD
THOMAS
STEVENS-
BUICK
Western Motor Car Co
615 South Hill

The Maxwell
"Perfectly simple and
MAXWELL-BRISCOE-
Motor Distributing
Phone Main 8107. 1211-1213 South

The Mas
Motor
& CRAWFORD
Land Motor Car Co.
Main Street, Los

JACKSON
The CUT (Bal
completely fully
H. P., 6 large
wheel base, 40-inch
1907 models ready
for delivery.
A. W. GUMP AUTO
1110-1112 South

1907 Match
8 Cyl. 18 H.P.
4 Cyl. 30 H.P.
6 Cyl. 50 H.P. Touring Car
2600-2602 S. Los

Tourist
Los Angeles
Cor.
AUTO VEHICLE

1907
RA
In
W. K. Cowan
833 South
Los Angeles

OLDSMOBI
Palace Touring Car, Gas
ster, Two-Cycle Car,
stock.
H. O. HARRISO
1207-1209 S.

Painless Den
Quality T
Dr. Stevens made me a set of
ago; 12 years ago he reset
have done fine service. Mone
them. MRS. C.
620 Berkeley ave., Chicago, Ill.
Dr. Stevens is a pioneer in
vulcanized plates. I pay reliable
Broken dents, $10 sets for $5. Gold
Bridge work $5. Gold crowns $3
and up.
Painless Expression Restored.
Dr. Cicero St
Removed to 411-412 Lankersh
west cor. 3rd and Spring. Bo
LIFE INCOME FROM
Buy $100 harvest shares of
Ranch Plantation Company, and
paid positive profits. Stock
half to save you planted in
grains of $50.00 from the first
from the second and every
$50 investment of $100 to $1
yearly, $50.00 monthly. Write
formation. C. P. BOWERS & C
Building.
Artistic Picture F
Gre
Glo

GIBBONS IN FIGHT UPON "FREE THOUGHT."

[BY THE ASSOCIATED PRESS—P.M.]

BALTIMORE, Jan. 7.—Since Cardinal Gibbons issued his statement, December 12, regarding the church trouble in France, he has received many inquiries asking for his authority as to the quotations cited by him from public utterances of M. Briand, French Minister of Public Worship. The Cardinal credited M. Briand as saying: "The time has come to root up from the minds of French children the ancient faith which has served its purpose and replace it with the light of free thought. It is time to get rid of the Christian idea. We have hunted Jesus Christ out of the army, the navy, the schools, the hospitals, insane and orphan asylums, and law courts; and now we must hunt him out of the State altogether."

Premier Clemenceau has denied, on the authority of M. Briand, that the latter as Minister ever delivered any such statement as is given in the second sentence of the foregoing excerpt. Cardinal Gibbons stated today that the quotations were taken from the London Saturday Review of August 18 and August 25, 1906.

CITY OF PANAMA'S TRIP WAS THRILLING.

Consul Kaiser Tells of Voyage Replete With Danger—Steamer Tossed Like Chip On Sea—One Man Swallowed by Waves.

[BY THE ASSOCIATED PRESS—P.M.]

MEXICO CITY, Jan. 7.—Lewis Kaiser, United States Consul at Port Mazatlan, Mex., has telegraphed to the Associated Press the story of the south-bound trip of the Pacific Mail steamer City of Panama, which was for three days thought to have been off the California coast.

The story shows that the fears for the safety of the vessel were well grounded, as the trip was thrilling, replete with danger, narrow escapes and heroic action on the part of the officers and crew. One life was lost, that of Manuel Acuna, a Chilean.

"We left San Francisco on December 31," says Capt. Nelson, "with thirty-five passengers on board. While we were crossing the bar a terrible northwestern struck us, and the little steamer tossed like a chip on the sea.

"The storm increased in fury, and we were in the teeth of the hurricane for seventeen consecutive hours. During the height of the gale, the lifeboat davits crashed against the deck and were broken and everything movable on board the steamer was washed overboard.

SWEPT OVER.

"Mate George, Boatswain Telecea and two seamen were ordered up to secure the remaining life rafts. But they no sooner reached the rafts than they were all swept overboard.

With great difficulty a lifeboat commanded by Mate Moden was finally launched. Meanwhile Mate George, Boatswain Telecea and one of the seamen succeeded in reaching one of the life rafts that had been swept into the sea.

"Mate Moden and his crew reached the stricken men. Acuna was tossed up by a huge wave, and disappeared. As the storm was increasing, it was decided to run for a haven, and the crippled craft was finally brought safely into Drake's Bay, on the coast of California. Although the boat had been badly buffeted, she was not so badly injured that she could not proceed on her journey. The boat waited for the storm to subside, and then proceeded, arriving at the port of Mazatlan at 6 o'clock Sunday night."

MONEY FOR MEDALS.

The passengers highly praised the brave conduct and efficiency of the captain and the crew. A collection was taken up, the proceeds to be used in the purchase of gold medals for the crew that manned the lifeboat during the height of the storm.

The condition of the steamer was such that she was able to proceed on her journey southward today.

SAYS ROADS TRY TO BRIBE HIM.

LUMBERMEN'S SECRETARY PUSHES CAR FAMINE CASES.

He Holds Conference With Interstate Commerce Commission and Asserts He Has Twice Refused Cajoling Proffers of Railways to Drop Active Work Against Them.

[BY THE ASSOCIATED PRESS—P.M.]

CHICAGO, Jan. 7.—Victor H. Beckman, secretary of the Pacific Coast Lumbermen's Association, who is actively engaged in an effort to force railroads to relieve the car shortage in the Northwest, today asserted that attempts had been made by railroad managers to bribe him to desist in his endeavors to force their hands. He also declared that his desk in Seattle had been broken open twice recently, apparently in an effort to procure statistics which he has been gathering for months, and which are in the possession of no one else.

Beckman held a conference today with members of the Interstate Commerce Commission to place before them an inkling of some of the evidence which he will develop when the commission goes to seattle to investigate car shortage and lumber rates.

Regarding the alleged attempt to bribe him, Beckman said:

"Not long ago an attorney for the Northern Pacific Railroad intimated that I could have most any position that I desired on that road, and when I told him I did not want any, he said:

"'What is your price? Most men have their price, and I suppose you have yours.'

"I replied that my price was a 40-cent rate for lumber from the Pacific to the Missouri. Later, J. M. Hannaford of the Northern Pacific saw me and intimated that I could get a railroad position. I told him he was not nearly so good at that sort of thing as his attorney."

COUNCILMAN ARRESTED.

J. William Hogans of Boston Accused of Taking a Bribe for His Vote for Solicitor.

[BY DIRECT WIRE TO THE TIMES.]

BOSTON, Jan. 7.—[Exclusive Dispatch.] A sensation was created here today by the arrest of Councilman J. William Hogans during the city inauguration exercises on the charge of taking a bribe in voting for City Solicitor.

Mayor Wood took occasion to reply to the criticism of his opponents by declaring himself helpless under the city charter, unless a majority of the City Council acted with him.

No details were given out as to the charge against Councilman Hogans, and Mayor Wood made no reference to the matter during the day, but it is expected that other arrests may follow.

ROSENFELD'S NEW COMEDY.

BOSTON, Jan. 7.—[Exclusive Dispatch.] Lulu Glaser scored a big success tonight in the initial performance of Sydney Rosenfeld's new comedy, the "Aero Club," at the Park Theater, by Klaw & Erlanger. She surprised her most ardent admirers by her cleverness and versatility in straight comedy role without music. Her support includes Fritz Williams, Marion Abbott, James Bradbury, Samuel Colt, Anna Johnson and Morne Calders.

PRESIDES ON TRADE BOARD.

CHICAGO, Jan. 7.—Hinman N. Sager was elected president of the Board of Trade today without opposition.

CANADA GUARDS LAKE WATERS.

GRANTS THE FLOW FOR CHICAGO DRAINAGE CANAL.

Province Wants Resurvey of Lake Erie Boundary and Suggests New Treaty Covering Lake Navigation Between United States and Dominion to Settle International Waterways.

[BY DIRECT WIRE TO THE TIMES.]

OTTAWA (Can.) Jan. 7.—[Exclusive Dispatch.] The report of the International Waterways Commission today reached Acting Minister of Public Works Fisher. It is not made public yet, but it is known the commission recommended that a maximum diversion of 10,000 cubic feet of water per second from Lake Michigan be allowed for the Chicago Drainage Canal purposes.

The demand for additional cubic feet from Calumet River was refused.

The commissioners unanimously recommended that if a treaty between the United States and Canada, having reference to international waters, be made that there might be a provision for free navigation of the upper lakes systems by vessels of both countries.

Regarding the Lake Erie international matter the boundary commissioners find the existing charts incorrect, and recommend that the boundary be resurveyed.

NEGRO TROOPER ARRESTED.

Capt. Macklin's Assailant Is Said to Have Been at Fort Reno Ever Since the Crime.

[BY THE ASSOCIATED PRESS—P.M.]

OKLAHOMA CITY, Jan. 7.—A telephone message from the Sheriff's office at El Reno states that a negro of Co. A, Twenty-fifth Infantry, colored, is now under arrest at Fort Reno charged with the assault on Capt. Edward A. Macklin, December 21, when a negro entered the officer's home and shot and seriously wounded him.

The negro is said to have been at the fort ever since the assault.

BELIEVE SCHOONER LOST.

NEWPORT (R. I.) Jan. 7.—The schooner Henry Sutton of Newport, Capt. Cole, which sailed from Chevoy, N. S., October 31, for Baltimore, has been given up as lost, with her crew of six.

KANSAS SPEAKER SELECTED.

TOPEKA, Jan. 7.—John S. Simmons of Dighton was selected on the first ballot as the party nominee for Speaker of the Kansas Legislature by the caucus of Republican members tonight.

NEW SUCCEEDS CORTELYOU.

WASHINGTON, Jan. 7.—George B. Cortelyou today announced his retirement as chairman of the Republican National Committee. Hon. Harry S. New, vice-chairman, will become acting chairman of the committee.

MILLIONS IN SIGHT.

BOSTON, Jan. 7.—[Exclusive Dispatch.] A Salt Lake mining engineer has reported to Boston on the Nevada Douglas property, saying there are ten million tons of 3½-per-cent. ore in sight.

SENATOR CLARK'S SUCCESOR.

HELENA (Mont.) Jan. 7.—[Exclusive Dispatch.] A call for a caucus has been issued which insures the election of Congressman Dixon as successor to Senator Clark.

GERMANY SEES WAR CLOUDS.

Fears Hostilities Between America and Japan.

Thinks Britain Can Be Forced to Aid Her Ally.

Teuton Sympathy Is all With United States.

[BY DIRECT WIRE TO THE TIMES.]

BERLIN, Jan. 7.—[Exclusive Dispatch.] Germany continues to follow with deep interest the Japanese-American misunderstanding. The Foreign Office makes known through press channels that it is convinced Japan could force England to fulfill its duties as ally by questioning whether Britain values Canada higher than Australia and India. That England foresees possibility of a fight with Japan is shown by the character of the fortifications at Singapore.

The Foreign Office here does not think it will be necessary for England to help Japan by active warfare. It could discharge its duties by providing money with which to play the role of sympathetic condoler when Japanese guns devastated towns on the coast of California.

Semi-official utterances leave no doubt that the Fatherland's sympathies are entirely on the side of America, but they also indicate the fear that England's masterly diplomacy will once more win.

ESPEE STRIKE IS DECLARED OFF.

WHOLE MATTER IS SUBMITTED TO ARBITRATION.

Papers Are Signed at Houston and Firemen Return to Work Without Prejudice Pending Settlement of Questions Between Railroads and Its Employees.

[BY THE ASSOCIATED PRESS—P.M.]

HOUSTON (Tex.) Jan. 7.—The strike of the Southern Pacific firemen was formally called off at noon today, following the signing of an agreement by Vice-President and General-Manager Thornwell Fay and General-Manager W. G. Van Vleck for the Harriman roads affected by the strike, Vice-Grand Chief W. H. Wills, for the Brotherhood of Locomotive Engineers, and Vice-Grand Master Timothy Shea, for the Brotherhood of Locomotive Fireman and Enginemen.

The agreement went into effect at noon. It provides:

A board of three arbitrators shall determine whether or not the Southern Pacific abrogated its contract with the firemen when it signed the new agreement May 1, 1906, with the engineers. The company shall name one of the board, the firemen shall name a second, and the two thus chosen shall select a third.

All employés who went on strike shall return to their former positions without prejudice.

The seniority of the engineers who went on strike shall be determined at a meeting of the general board of adjustment of the Brotherhood of Locomotive Engineers of the Southern Pacific Railroad Atlantic System, at a meeting to be held in Houston, Thursday, January 10.

What each organization shall concede will be determined by the Board of Arbitration.

Practically all the men on strike, to the number of 500, have either already returned to work or will resume their former positions within the next 24 hours.

The railroad company will provide for really serviceable men employed during the strike, but the strike-breakers who were brought from outside points will be dismissed.

TWO ARE MURDERED.

SEATTLE (Wash.) Jan. 7.—E. H. Turner was shot and almost instantly killed by Capt. Emmons, a cigar-stand proprietor, and Andy Russell, proprietor of Russell's, was probably fatally wounded by the same man in the bar tonight. The men were talking when Emmons pulled a revolver and shot Turner and as Russell sought safety in flight he was shot in the back. Emmons then looked in the big mirror and shot himself in the head, dying ten minutes later.

TO REGAIN TRAFFIC.

LONDON, Jan. 7.—The decision of the White Star line to remove part of its service from Liverpool to Southampton is considered to be a significant and far-reaching movement by the British lines to regain control of the passenger traffic to and from the continent. The German-American lines have been gradually absorbing the cream of the passenger traffic at continental ports.

ANNOUNCES NEW GENERAL.

WASHINGTON, Jan. 7.—Secretary Taft made the announcement that Edwin S. Godfrey, Ninth Cavalry, would be appointed brigadier-general, to succeed Gen. J. Franklin Bell, promoted to be major-general.

NOMINATE SENATOR.

BOISE (Idaho) Jan. 7.—The Republican members of the Legislature met in joint caucus this evening and nominated W. E. Borah for United States Senator.

OBITUARY.

Alfred E. Davis.

ALAMEDA, Jan. 7.—Alfred E. Davis, the last of the pioneer railroad builders of California, died here last night. Associated with the late James G. Fair, he built the narrow-gauge railroad to Santa Cruz, which eventually became a branch line of the Southern Pacific, which purchased it. Davis was born in New Jersey. He came to California in 1849. He was 79 years old.

Edward Harry Hurst.

PHOENIX (Ariz.) Jan. 7.— Edward Harry Hurst, cartoonist, dramatic critic and playright of Louisville and a writer of short stories, died here today, aged 38 years, of tubercular memengitis.

BATOPILAS REVIVES.

Boston Curb Market Begins Deals in Large Blocks of This Old Torpid Stock.

[BY DIRECT WIRE TO THE TIMES.]

BOSTON, Jan. 7.—[Exclusive Dispatch.] Batopilas Mining Company stock has been revived in popular favor here, and considerable transactions are reported on the Boston curb. The company is now earning about $1 per share, and since 1879 has produced $19,000,000, when Gov. Alexander H. Shepard of Washington became interested and has paid $1,000,000 dividends.

It is understood that a number of Boston people have lately become actively interested in the market end of the stock.

TEMPS PRAISES IRELAND'S IDEA.

PAPER SAYS PRELATE POINTS OUT EVIL OF FRANCE.

Archbishop Asserts That French Trouble Grows from Fact That State Looms Too Large in People's Mind and That Mass Going Is Matter for Private Conscience.

[BY THE ASSOCIATED PRESS—A.M.]

PARIS, Jan. 7.—The Temps, reproducing the full text of Archbishop Ireland's recent sermon concerning French Catholics, considers that the American prelate placed his finger upon the national weakness when sparing neither republican, reactionary nor anti-clerical Catholics, he reproaches all alike with their traditional hereditary inability to cope with the meaning of true liberty because the idea of the omnipotence of the state has always been predominant in France leading to the inevitable spirit of intolerance toward the vanquished.

"Liberty will not be established in France," continues the Temps, "until the state and every citizen recognizes that the question of going or not going to mass concerns the conscience of the individual and not the government. This is what the French people, including first of all, Catholics, must learn, soon and would learn if we had many prelates as liberal as Archbishop Ireland."

STRIKE IN ORIZABA.

MEXICO CITY, Jan. 7.—A special train carrying two regiments of soldiers has just left this city for Orizaba, in the State of Vera Cruz.

Strikers in the textile factory there have burned the company's store to the ground and they are threatening to destroy the mill. The property is owned by a citizen of France.

It was thought that the textile strike had been amicably settled through the intervention of President Diaz and Vice-President Corrall, but it appears that a number of men are dissatisfied with the terms. The textile mills employ about five thousand men.

GRASS VALLEY MINERS.

GRASS VALLEY, Jan. 7.—The mine operators refuse to answer the miners' eight-hour-day demands, unless the miners return to work on the old schedule. In the event the miners return, the operators promise to answer in twenty-four hours.

At a special meeting tonight, the miners refused to return to work except on an eight-hour schedule. The operators threaten to close down every mine in the district indefinitely.

PARSONAGE IS BURNED.

OAKLAND, Jan. 7.—The parsonage of the Emmanuel Presbyterian Church was destroyed by fire this morning. A woman of 70 years, named Smythe, who has been for many years the housekeeper of Rev. H. H. Wintler, the pastor of the church, narrowly escaped cremation, as did the pastor himself, who risked his life to save the aged woman.

WANTED IN KANSAS.

Federal Authorities Arrest Alleged Embezzler Charged With Making False Returns.

Henry J. Vermeulin, foremrly of Coffeyville, Kan., was arrested at 10:30 o'clock last night by United States Marshal Youngworth on a warrant charging him with embezzlement. The allegations in the complaint on which the warrant is based are that the accused made a false return in a bankruptcy case. He is said to have filed a petition in bankruptcy, claiming that he had no assets. It is now charged that he had concealed money and other assets amounting to more than $12,000 and such an act under the Federal statutes is considered embezzlement. He will be taken back to Kansas for trial. After his arrest the prisoner refused to discuss the case although he admitted his identity.

TRIO BOWLING MATCH.

Dysinger, Lacey and Roberts Defeat Gunning, Hanning and Benfer in Good Games.

In a trio match last night on Morley's alleys, Dysinger, Lacy and Roberts won three out of five, by 79 pins on totals, from Gunning, Hannings and Benfer. Roberts and Hannings tied for high score. Hannings had high average, 207 1-5.

	1.	2.	3.	4.	5.	Total.	Av.
Dysinger	206	206	133	224	196	965	193 1-5
Lacey	169	161	174	197	146	854	170 4-5
Roberts	204	194	223	193	194	...	181 2-5
Totals	579	561	530	614	536	2324	
	1.	2.	3.	4.	5.	Total.	Av.
Gunning	150	194	155	167	167	813	162 3-5
Hannings	207	189	225	223	194	1035	207 1-5
Benfer	147	157	220	191	179	894	167 1-5
Totals	504	540	580	581	540	2745	

DIES IN ITALY.

A dispatch to The Times from Boston says that a cablegram received there yesterday from Naples, Italy, brings the news of the death, January 5, of Mrs. Ellen Burpee Farr, formerly prominent in social circles in Pasadena. Mrs. Farr sailed on the Canopic from Boston on November 17, with the intention of spending the winter in Southern Europe, for the benefit of her health, and was at the Hotel Bellevue, Naples, at the time of her death. The remains will be brought to Boston on the Canopic, which leaves Naples next Saturday. Interment will be at Littleton, N. H.

BILLIARD CUES WEAPONS.

S. Diamond of No. 103 North Hill street and F. Kaufman became involved in a quarrel in a pool hall at No. 226 East First street last night. Kaufman struck Diamond with a billiard cue and the blow was returned. Both men were arrested and sent to the Central Station on the charge of disturbing the peace.

JEWELRY STOLEN.

Mrs. Helen Schroeder of No. 1049 Santee street reported to the police last night that her home had been entered and robbed of a small quantity of jewelry. The thieves overlooked a watch and some money.

EAGLES INSTALL OFFICERS.

Occasion Partakes of Nature of Fete. Special Honors to Retiring President, Jesse R. Shafer.

Eagles, with their friends and families, gathered in force at the Eagles' Home, No. 129 East Third street, last night, in spite of rainy weather. The occasion was the sixth open meeting for the installation of officers. Several hundred persons attended the fete.

The hall was brightly decorated with banners and streamers of the national colors, supplemented by flowers and ferns. The installation was performed by Grand Worthy Installing Officer Earl Rogers, assisted by Grand Worthy Conductor Crittenden.

A feature of the celebration was the address of presentation, by Earl Rogers, of a life-membership card, chased on gold, to Jesse R. Shafer, retiring president of Los Angeles Eyrie, No. 102. President Shafer has been a tireless worker for the good of the order, and he had been urged to accept a second term. He has the distinction of having risen from Worthy Guard, through the higher offices, to the presidency.

The only officer chosen to serve another term, at the election in December, is Worthy Secretary C. M. Sage, whose services were considered almost indispensable. He is ambidextrous, and when his daily routine in the Coroner's office has tired his right hand, he writes with his left hand in the books of the Eagles.

The officers installed last night were as follows: Worthy President, Charles Salter; Worthy Vice-President, P. R. Frolich; Chaplain, George Renwick; Treasurer, J. S. McCroy; Inside Guard, W. G. Tuttle; Outside Guard, J. E. Tingley; Worthy Physicians, A. E. Garrett, C. E. Stoner and C. D. Dawley. The Trustees for the coming year are Frank Lindfeldt, A. Ashen and C. E. Rice.

GIRL RESCUED.

Nellie Sims, who is 17 years old, was rescued yesterday by the police from Mrs. Nellie Richie, who, the officers say, is a notorious woman. Her mother, who had begged that the girl be brought back to her, said that her daughter had been taken away by the woman and, she believed, drugged. The mother's name is Mrs. L. S. Sims. She lives at No. 250 North Avenue 21. The girl was found, according to the police, at No. 217 South Main street. No complaint can be made in this case owing to the age of the girl.

BARBER SHOP LOOTED.

Burglars entered a barber shop at No. 430 South Main street last night and stole wearing apparel. A pass key was used to unlock the rear door.

CURED OF PILES BY PYRAMID PILE CURE

If You Suffer, You Can Be Cured. Costs Nothing to Try.

If you think that you must be operated upon to be cured of piles, you are wrong. Thousands of cases of piles of exruciating severity—worse, no doubt, than yours, have been cured painlessly, quickly and permanently, while the patient has been at his work without the loss of time necessitated by an operation. In fact, many a sufferer has not been able to reach his work or even move across the room until after using the home remedy pampered by the Pyramid Drug Co.

No More Piles! One Box Cured—Only 50 Cts!

No More Piles! One Box Cured—Only 50c

Such was the condition of an Indiana business man, as shown in a recent letter:

"Received your sample of Pile Cure and have given it a fair trial. I can recommend you highly in this vicinity. Have used your sample and one box and it has effected a complete cure. It has been worth $100 to me.

Thanking you for the sample and the cure, I will recommend you to everybody. Yours respectfully, Julius Mayer, Dealer in Feathers, Ginsing and Hides, Bedford, Ind."

The Pyramid Pile Cure can be used at home in the privacy of your own room. There is enough strength in each little suppository to drive out infection, while at the same time it melts away into the deadened tissues of the rectum, heals up the fissures, relieves the inflammation, starts the circulation of the hemorrhoidal veins, diminishes the congestion and brings the organs back to their normal condition.

We want to prove to every sufferer from piles that the Pyramid Pile Cure will cure. This treatment is prepared exclusively by the Pyramid Drug Co., which is sufficient evidence of its genuineness. However, we do not ask you to depend upon the reliability of our name or the bona fide testimonials of the hundreds of cured piles sufferers. Send us you name and address for a free trial package. Use it according to directions. The relief you will get will justify your going at once to the druggists for a 50-cent box. All druggists sell the Pyramid Pile Cure, just like the sample. Accept no substitute. Pyramid Drug Co., 76 Pyramid Bldg., Marshall, Mich.

TILLMANN & BENDEL, Distributors, San Francisco, Cal.

Schools and Colleges.

MARLBOROUGH SCHOOL FOR GIRLS
535 W. 3RD STREET.
19th year opens October 2d.
Outdoor study, gymnasium, tennis, basketball. Pupils under 14 not admitted. References from school last attended, absolutely necessary if pupil is unknown to the principal.
Mrs. Caswell will be at home After Sept. 15th, daily from 1 to 4.
Certificate admits to college.
MRS. GEORGE A. CASWELL, Principal.
M. L. GROUARD, Vice-Principal.

MARLBOROUGH PREPARATORY SCHOOL.
536 WEST ADAMS STREET.
Girls under 14 years old. New building with requisite equipment, containing class rooms, gymnasium and dining-room. Large, secluded playgrounds; tennis, basketball, croquet, swings. Instruction given in all English branches, French, German, Spanish, Latin, as far as is considered up to the age of 14 years. Music, drawing.
MISS IDA B. LINDLEY, Principal.

The Broumsberger Home Study
923-5-7 West Seventh Street.
The Largest Business College in Los Angeles. Beautiful for situation. Perfect light and air. Investigate

Cumnock School of Expression
Winter Term Opens Jan. 2
Boarding and day school for young women. Thirteenth year. Expression, Academic and Special Courses. High standards and ideals. Individual instruction. Catalog on request. Cumnock Hall, 1369 S. Figueroa St.

Girls' Collegiate School. (Casa de Rosas) Adams and Hoover streets.
Full term opens Sept. 17. Resident and day pupils. Certificate admits to College. Twelve years graded course. Music, Art, Gymnasium. Tennis, basketball courts. Fourth building ready in September.
Alice K. Parsons, Jessie W. Denson, Principals.

Our New Catalogue
Before deciding on what school to attend be sure to see our new catalogue. Just ask for it—a postal will do. It contains some good pictures, one being a picture of the Strand a yard long.
"IT'S A GOOD SCHOOL."
LONG BEACH BUSINESS COLLEGE,
Box 188. Long Beach, Cal.

Boynton & Esterly's California Teachers' Agency
Established 1889. Nearly 2000 teachers located on the Pacific Coast. Over 2000 located in California. Best service guaranteed to teachers and employers in schools and families.
525 STIMSON BLK., Los Angeles.
First Nat'l Bank Bldg., Berkeley.

Fillmore School of Music
Office, 225 Blanchard Bldg., Los Angeles.
Largest and strongest faculty in Southern California. All branches of Music taught. Fencing, Physical Culture and Elocution. Moderate fees. Write, or call for catalogue.

English Classical School
FOR GIRLS
154 S. Euclid Avenue, Pasadena, Cal.
Outdoor study, gymnasium, tennis, horseback riding. Certificate admits to college. Anna B. Orton, Principal. Home 666. Fall term begins Sept. 27.

Huntington Hall Boarding and Day School for women prepares for Eastern colleges and European travel.
Exceptional advantages in English and advanced French given to post graduates. French, the language of the drawing-room and dining-room. Tuition for day pupils in Senior Department, $250; Junior Dept., $200; Primary, $100.
FLORENCE HOUSEL, Principal. 1111 S. Main St.

Sonnenschein
Kindergarten and Primary School. 8th year. Second term opened Jan. 2d. Apply to MISS MARIAN P. GREENE, 1127 West 27th street, or visit school, 2029 Foster street. Telephone B3139.

L.A. Business College

Western Business College
308 S. Hill St. Day and Evening
YALE SCHOOL
T. G. Adams, A. B., head master (Yale.) Boarding and day school for young men and boys. Fine gymnasium. Illus. Cat. Main 6286. 230 W. Union Ave.

L. A. CONSERVATORY OF MUSIC AND ARTS.
327½ South Spring
Emily J. Valentine, Pres.
2286 Home 2304 Main

HARVARD SCHOOL (Military.)
Western Ave. Winter term begins Jan. 8
Send for illustrated catalogue. Phone 26882. Grenville C. Emery, Litt. D., Head Master.

BOYNTON NORMAL
A Review School for Teachers, preparing for June Examination for Teachers' Certificate. 525 STIMSON BLOCK. Begins January 14.

LOS ANGELES MILITARY ACADEMY
For boys and young men; the best place for your son. Call or write. Phone Main 7527. Home A 7527. WALTER J. BAILEY, A.M., principal.

SOUTHERN CALIFORNIA Business College
AND GRAHAM SCHOOL OF SHORTHAND,
344 S. GRAND AVE. LOS ANGELES, CAL.

School of Art and Design
N. E. corner Westlake Park. Every branch day and night. Illustrated Prospectus. Provides a complete modern art education. L. E. G. Macleod, Director. E1867.

100 WORDS PER MINUTE SIX WEEKS
Eclectic Shorthand
Saves 50 per cent. fees and time
500 S. Broadway.

I GROW HAIR

I Stop Hair Falling.
Cure all Scalp Diseases, Prevent Baldness and Premature Grayness.
I Take No Doubtful Cases, and positively and permanently cure all I do take.
I Furnish Out of Town people home treatment. (Write today.) Stamp for Question Blank.
I Will Forfeit $500 for a Scalp Disease or a BALD HEAD I cannot cure, providing the Scalp still shows fine Hair to prove the Roots or Capillary Glands are not dead.
PROF. GEO. A. GARLOW
The world's most celebrated and only successful Specialist on Hair and Scalp Diseases. Consultation free.
Hours—9 to 4.
425-6 Citizens' National Bank Bldg., Third and Main Streets.

EXCLUSIVE AGENCY
Globe-Wernicke Elastic Bookcase
CALIFORNIA FURNITURE COMPANY
Broadway 639-645

Classified Liners

Times Classified Rates: The rate for inserting "Want" ads in The Daily Times is 1c per word for each insertion; in the Sunday issue 1½c per word each insertion; minimum charge 25c.

The Sunday circulation of The Times exceeds 70,000 copies, and more "liners" are regularly printed in its columns than in the five other Los Angeles newspapers combined.

"Liner" (classified) advertisements for Sunday insertion received over the counter or by telephone after 11 o'clock Saturday nights will be inserted under heading "Too Late to Classify."

Sunday real estate advertisements, to be classified properly, must be in The Times office before 10 o'clock Saturday nights. Rate 1½ cents per word.

Telephone your want advertisements. Ring up "The Times" any time of day or night, and secure prompt and careful attention.

The Times cannot guarantee accuracy or assume responsibility for errors of any kind occurring in telephoned advertisements.

SPECIAL NOTICES—

STOCKHOLDERS' MEETING.

Notice is hereby given that the annual meeting of the stockholders of the Title Insurance and Trust Company will be held at the office of the company, in the Abstract Block, 303 New High street, in the city of Los Angeles, county of Los Angeles, State of California, on Tuesday, January 8, 1907, at 7 o'clock p.m. for the purpose of electing a board of directors, and transacting such other business as may come before said meeting.

WM. H. ALLEN, JR., PRESIDENT.
O. P. CLARK, SECRETARY.

THE CONTENTS AND LEASE OF THE Hazeltine rooming-house, at 345 E. First st., have been sold; any claims against said property must be presented within 5 days to the BOWEN & RYDER LAND CO., 218 W. Third st., Los Angeles, Cal.

CALIFORNIA STEAM CARPET CLEANING WORKS, cleans carpets; upholstering and repairing. 229 E. 6th. Main 715, Home A6264.

DR. A. POLASKY, OCULIST AND OPTICIAN, 317 W. Third, will guarantee a perfect fit in glasses. Examination free. Main 5051.

FEATHER PILLOWS RENOVATED AT ACME FEATHER WORKS, 759 San Pedro. Phone Main 1961, Home 6961.

FORMER RESIDENTS OF CORTLAND County, N. Y., are requested to send address to 213 GRANT BLDG., for mutual benefit and pleasure. Committee.

BURLAP SHADES, PAINTS, WALL PAPER, mouldings, shingle stain. WALTER BROS., 627 S. Spring.

PARASOL AND GLOVE MAKERS.
Parasols made to order a specialty. 117 W. FOURTH ST. H. W. Nellman Bldg.

LACE CURTAINS LAUNDERED BY HAND. Home 24618. West 304. MRS. HEATH.

RATE FOR ADS UNDER THIS HEADING 10c per line; minimum charge 50c.

CATARRH REMEDY FOR SNUFF AND Tobacco. Tempe acites Co., 327 W. 3d, L. A.

PERSONAL—Business.

PERSONAL—
THE WORLD'S GREATEST
ASTRAL SEER AND PSYCHIC,
MILBURN.
He advises you with a power higher than human. He can bring sunshine and success into your life, telling you how to overcome obstacles and shortcomings; work guaranteed. Parlors, 639 S. HILL.
Hours 10 to 8 daily and Sundays. 12

PERSONAL — PROF. ALTHOUSE, CELEBRATED palmist and astrologer, acknowledged by the best intellects as the most remarkable reader of hands in this country; also casts horoscopes. Advice on all questions of life. His readings, scientific and always correct, must in future be classed with those of other readers. High-class patronage. Beware of unreliable readers. 264½ S. SPRING.

PERSONAL—LADIES, ASK YOUR DRUGgist for Chichester's English Diamond Brand Pills. Regarded as best, safest, always reliable. Buy of your druggist. Take no other. Chichester's Diamond Brand Pills are sold by druggists everywhere. CHICHESTER CHEM. CO., Philadelphia, Pa.

PERSONAL—MME. MASSON, THE NOTED London palmist, is at 322 S. SPRING ST. Readings are conscientious and scientific and give the precise information desired. HIGH-CLASS PATRONAGE SOLICITED.

PERSONAL—M. ELLA HARRIS & SON. The best and most reputable dermatologists in the West. We show results. See "the woman in the window," 117 W. THIRD.

PERSONAL—MRS. J. J. WHITNEY, BUSINESS SEERESS, LIFE READER. Messages from departed friends. 601½ SOUTH SPRING.

PERSONAL—LADIES, ASK DR. LA FRANCO'S Pennyroyal pills, the original and genuine; 25 cents, druggists or mail; booklet and testimonials free. DR. LA FRANCO, Philadelphia, Pa.

PERSONAL—$100 MISTAKE. PLEASE CORrect mistake, can't afford loss; will appreciate favor. HOTEL CARLTON.

PERSONAL—JOHN SLATER CIRCLE TONIGHT 8 sharp. Private readings daily 10 to 4. Residence 317 W. 23D ST.

WANTED—Help, Male.

WANTED—2 LIVE REAL ESTATE SALESmen for out-of-town proposition, liberal offer to experienced men. Apply 324 PACIFIC ELECTRIC BLDG.

WANTED—STOCK AND BOND SALESMAN, one who has sold building and loan stock in Southern California preferred. MUNICIPAL BOND CO., 544 Chamber of Commerce.

WANTED—LEDGER CLERK EXPERIenced in corset goods; single or married, man wishing permanent position, salary commencing $100. 628 BRYSON BLDG.

WANTED—YOUNG MAN OR WOMAN AS assistant billing clerk, in wholesale house; none but experienced party need apply. Address A, box 155, TIMES OFFICE.

WANTED — YOUNG MEN TO LEARN drafting and engineering at evening school; only good positions. L. A. BUSINESS COLLEGE, 417 W. 8th.

WANTED—LICENSED ELEVATOR OPERator, must be polite and accommodating. TAYLOR-M'KINNEY-SMITH CO., 632 Broadway.

WANTED—YOUNG MAN TO ASSIST WITH janitor work for tuition while attending L. A. BUSINESS COLLEGE, 417 W. 8th st.

WANTED—FIRST-CLASS BOOM POLISHer or to shirts and one first-class shirt starcher. MAGNET LAUNDRY CO., 1346 Crocker st.

WANTED — MINERS; FOUR GOOD MEN wanted at once, dry mine, good accommodations. Call between 9 and 11 a.m. or 2 and 3 p.m. HELLMAN BLDG., room 417.

WANTED—BOY TO WORK IN A PRINTing office. Apply at once to BULTON PRINTING CO., 211 Pacific Electric Bldg.

WANTED—A FIRST-CLASS CARRIAGE wood worker. EARL CARRIAGE WORKS, 1230 S. Main. Main 7894; H3654.

WANTED — ERRAND BOY IN TAILOR shop, $ per week, must be steady. 175 N. SPRING ST.

WANTED — CHAIR MAN, EXPERIENCED in setting up chairs. OVERELL'S, cor. Seventh and Main sts.

WANTED — BOY, GOOD WAGES AND hours, must have bicycle. Apply at drug store, 30TH AND CENTRAL AVE.

WANTED—AN OFFICE AND ERRAND BOY, prefer one with a wheel. GILBERT, JONES & RUGGS CO., corner 2nd. Rose st.

WANTED—A LECTURER, ONE WHO CAN talk on phrenology. Call at 414 S. MAIN ST. DR. STAHL.

WANTED—TWO HONEST AND CAPABLE solicitors wanted at the SCHUMACHER STUDIO, 107 N. Spring.

WANTED—YOUNG MAN IN GENTS' FURnishing store. Call at 24 MORRIS, San Pedro, Cal.

WANTED—BOY, GOOD WAGES AND hours, must have bicycle. Apply at drug store, 30TH AND CENTRAL AVE.

WANTED—THOROUGHLY EXPERIENCED musician for inside work at once. Apply LEVY'S, 316 to 320 S. Spring.

WANTED—A GOOD BOY, 16 YEARS OLD to work in a meat market. Call at 2922 MAPLE AVE.

WANTED—A GOOD PRESSER ON GENTS' clothing; one who can hustle. ELITE, 516 W. Sixth st.

WANTED—GOOD COAT MAKER AT ONCE. Address 9. A. MIKULA, Santa Barbara, Cal.

WANTED—BOY AND YOUNG MEN TO work in bolt department CAL INDUSTRIAL CO., corner Fourth and Santa Fe ave.

WANTED — TWO CLEAN-CUT MEN FOR legitimate trade by business house. Call at ROOM 11, 513 Wall st. ACME MFG. CO.

WANTED — EXPERIENCED MEAT CUTter. 1902 W. ADAMS.

WANTED — TAILOR, COATMAKER; steady work. GRAFF, 312 S. Union ave.

WANTED—BOY FOR PRINTING OFFICE. $7 per week. Room 26, E. FIRST. Call at

WANTED—STRONG MAN BY THE DAY, at HINZ & LANDT, 444 S. Broadway.

WANTED—BUSHELMAN, 242 S. SPRING.

WANTED—Help, Male.

WANTED—
HUMMEL BROS. & CO.,
EMPLOYMENT AGENTS.
Established 1888.

A strictly first-class, reliable agency. All kinds of help promptly furnished. Satisfaction Guaranteed.
128 AND 130 E. SECOND STREET.
Between Main and Los Angeles streets.
Largest and best equipped offices on the Pacific Coast.
TELEPHONE MAIN 820.
HOME EXCHANGE 309.

Meat cutter, beach, $17 week; man for country home place, $30 etc.; camp blacksmith, $3.50; man and wife, ranch and cook, $30 etc.; stone mason, $4.50; boy for store, $7.50; butter maker, country, $75; wagon maker, $3.50; upholsterer, $3; car repairers, 25c, 27½c hour; miners, $2, $2.50; borax miners, $2 and board; orange packers, 2c box; married man, orchard, $40 and house; piece teamsters, $2; etc. men for orchard, $20 etc.; milkers, $35, $40 etc.; wood choppers, $4 cord.

HOTEL DEPARTMENT.

All around cook, beach, $50 etc.; man and wife, cook and helper, $70 etc.; fry cook, country, $35 etc.; second cook, country resort, $60 etc.; fry cook, city, $25; second cook, dairy, $30 etc.; all around cook, $50 etc.; baker and pastry cook, Arizona, $15 and meals; countryside cook, country, $40 etc.; third hand waiter, country, $20 etc.; man and wife for general work laundry, $65 etc.; laundry worker, $15; body ironer, $25; starcher, laundry, $25; marker and ironer, $15; marker and sorter, Arizona, $18; porter and runner, hotel, $25 etc.; waiter, cafe, beach, $11; 2d waiter, beach, $30; houseman, hotel, $20; elevator boy, resort, $15 etc.; second baker, country, $14; dishwasher, city, $9 etc.; boy to learn trade, $5 and meals; wringer man, laundry, $21. HUMMEL BROS. & CO., 156-158 E. 2nd st.

WANTED—SALESMEN BY A LARGE REliable firm, manufacturers of high grade materials, to solicit business and to cover the territory of Southern California and Arizona. Must have had experience in some one or all of the following lines—General hardware, plumbers' supplies, oil and handling materials, electrical and railway materials. An excellent opening for the right kind of men. Address giving reference stating experience and salary expected to start with, salary to be advanced in keeping with the business secured. Address A, box 161, TIMES OFFICE. 13

WANTED—
HANSEN EMPLOYMENT AGENCY,
The old reliable,
204 E. Second st. 'Phones A86, Main 332.
Ranch hands, sailors, horse cutters, stablemen, gardeners, cooks, waiters, porters, swamp teamsters, scraper teamsters, orchard hands, milk wagon drivers, man and wife, hotel, cook and helper, porter, dishwashers, laundry men for hotel, 30 other good positions; work for everybody. Come and see.

WANTED—
JAPAN A. B. C. EMPLOYMENT AGENCY.
Oldest and Largest Agency in the city.
201 SOUTH OLIVE ST.
Phone Main 1961, Home F6718.

We furnish all kinds of first-class help promptly with responsibility.

House cleaning department.

WANTED—JAPANESE
PACIFIC EMPLOYMENT BUREAU,
Largest and most popular agency,
615 W. Main st., Los Angeles, Cal.
House cleaning department.
Window cleaning department.
'Phones—Home F1893, Main 1734.
General labor contractors. Every department assumes responsibility.

WANTED—TWENTY-FIVE BRIGHT, ENERgetic young men, between the ages of 21 and 30, as salesmen in the retail cigar business in San Francisco. Experience not necessary. Good opportunity for right men. Apply by letter or in person to the EMPLOYMENT DEPT., United Cigar Stores Co., 511 Second st., San Francisco, Cal.

WANTED—
RED CROSS EMP. AGENCY,
124 E. Second st.
Main 8826. A2826.
We hereby respectfully solicit your orders for all help and work, and guarantee our list of male and female help wanted; we give all orders our immediate and proper attention, just treatment to all "our motto."

WANTED—
2 farm subforemen, $1 day.
Camp railroad blacksmith, $3.50 day.
10 miners, Arizona, $2 to $2.50.
Railroad camp blacksmith, Arizona, $2.50 and board.
Dishwasher, hotel, $25 month, room and board.
3 lodgers, $2 week, $10 day.
CROWLEY'S 111½ E. 2ND ST.

WANTED—SEVERAL MEN AT ONCE, TO prepare for examination for U. S. CUSTOMS INSPECTORS. Salary $1 per day to start; life position with great promotion. See me without delay. MR. SMALL, 247 Douglas Bldg., daily 9 to 6, Tuesday, Thursday and Saturday evenings, 7:30 to 9.

WANTED—YOUNG MEN UNDER 26 WITH railroad freight office experience thoroughly posted, checking freight bills, etc., also correspondent, railroad training. San Francisco offers permanent employment with good excellent prospects. Address J. box 134, TIMES OFFICE.

WANTED—
JAPANESE EMPLOYMENT AGENCY,
202 S. Main st. Home 1253, Main 1253
COOKS, WAITERS, PORTERS.
Ranch hands, house and window cleaners.
BY THE DAY OR CONTRACT.

WANTED—JAPANESE.
F. S. S. EMPLOYMENT AGENCY,
Home 6366, Main 2861. 114 W. 8th st.
All kinds MEN PROMPTLY FURNISHED.
Day work department, house and window cleaning by day or contract.

WANTED—
A department manager for fancy goods, ribbons, laces and belts, etc.; experienced in large eastern cities preferred; good position for the right party.
JACOBY BROS.

WANTED — ANY INTELLIGENT PERSON over years $75 to $100 monthly corresponding for newspapers; sure, steady work; no canvassing; experience unnecessary; send for particulars. PRESS SYNDICATE, Lockport, N. Y.

WANTED — EXPERIENCED OFFICE AND mercantile assistants should leave their applications with us for good positions; we ask no advance fee for our services; established in 1906; highest bank and mercantile references. Apply in person only. EDUCATIONAL EXPERT CO., 315 Byrne Bldg.

WANTED—OFFICE BOY, WHEEL FURnished; must write good hand; good chance for advancement; wages $5 week to begin. Apply CASHIER, the Cudahy Packing Co., Macy and Center sts.

WANTED — $25 AND UPWARD A MONTH and expenses guaranteed to men of character, man wishing permanent position, salary commencing $100. 628 BRYSON BLDG.

WANTED—YOUNG MAN OR WOMAN AS assistant bookkeeper in wholesale house; none but experienced party need apply. Address A, box 155, TIMES OFFICE.

WANTED — YOUNG MEN TO LEARN telegraphy; best paying profession; scholarships guaranteed. L. A. BUSINESS COLLEGE, 417 W. 8th.

WANTED—REGISTERED PHYSICIAN, CAPable of taking charge of office; allopathic, homeopathic or ecclectic; permanent position to right man. Call 9 a.m., DR. GREENE & CO., 334 S. Broadway.

WANTED—A FIRST-CLASS ARTIFICIAL stone workman; must understand the business in every detail; reference required; will pay good wages. Apply at ROOM 115, No. 223 W. Second st.

WANTED — A BRIGHT BOY TO LEARN wholesale business, chance for advancement, short hours, to begin with $4 per week. 124½ S. SPRING, room 14; references; call forenoon.

WANTED—FIRST CLASS QUARRYMAN (tunnller with a setting out derrick; one having had experience in marble quarry preferred. D. F. BAXTER, 636 Hellman Bldg.

WANTED—GENTLEMAN BUY $1200 WORTH proper stock and take salary, Los Angeles office; on salary, $100 month and percentage; references. See PHOENIX, 202 Grant Bldg.

WANTED—PRINTER, MACHINIST-OPERAtor; operate and care for three machines; one, a double-decker. Address FOREMAN, Evening Democrat, Fresno, Cal.

WANTED—A GOOD ALL-AROUND HARness maker, for retail shop, permanent position and good salary to right man. Address P.O. BOX No. 156, Prescott, Ariz.

WANTED—MEN THAT WANT TO MAKE MONEY, BIG COMMISSIONS AND ADVANCE; THE LOS ANGELES CO., 264 PACIFIC ELECTRIC BLDG.

WANTED — AN ORNAMENTAL IRON worker; also good helper. Apply SUNSET IRON WORKS, corner Fourth and Hewitt st.

WANTED—A GOOD LIVE MAN TO LIST real estate, must be experienced, reference required. HOLMES, WARTON CO., 504-6 Grant Bldg., 4th and Broadway.

WANTED—ANY PERSON WILLING TO distribute our samples, $20 weekly. EMPIRE, 97 La Salle st., Chicago, Ill. Steady position, no canvassing.

WANTED—WHEEL BOYS, MUST BE OVER 16 YEARS OLD. LIBERAL WAGES. APPLY TO MANAGER, DELIVERY DEPARTMENT, VILLE DE PARIS, 317 S. BROADWAY.

WANTED—WHEEL BOYS; SALARY IF A week and up, or 30 per cent, commission; school boys, $2.50 a week or 30 per cent, commission. Apply 214½ S. BROADWAY, room 14.

WANTED—Help, Female.

WANTED—LADY IN DOCTOR'S OFFICE, $20 month. Call today, 212 FAY BLDG.

WANTED—Help, Female.

WANTED—
JACOBY BROS.
WANT
an experienced corset saleswoman, one able to make necessary alterations.
Head saleslady for jewelry department.
Head saleslady for ribbon department.
Head saleslady for handkerchief department.
Apply SUPERINTENDENT'S OFFICE before 10 a.m.

WANTED—HEAD WAITRESS AND 2 waitresses, country $20 to $25 month, room and board; boss here, fare advanced, call early; 4 waitresses, country, fare advanced, $25 month; one at $30 month; 2 chambermaids, country $20 month, fare advanced; waitresses, city $5, $6, $10 week; also others $25 month, room and board; cook, country $60 month; others, city $50 week; laundry ironer, $15 to $25 month; family cook $30 month; other good positions. Call at HANSEN EMPLOYMENT AGENCY, 204 E. 2nd st. Phone A6366; Main 332.

WANTED—
HUMMEL BROS. & CO.,
Head waitress, $25 etc.; 4 waitresses, same place, $22 etc.; 26 waitresses, city, country, tourist and commercial hotel, $20 etc.; 4 cooks, $60 etc.; 2 cooks, country, $50 etc.; chambermaid, country, $20 etc.; plain laundress, institution, $25 etc.; will take colored; woman cook, institution, country, $45 etc.; girl to assist cook, $12 etc.; housegirls, $20 etc.; $25 etc.; many other places. Call and see us. HUMMEL BROS. & CO., 156 E. 2nd st.

WANTED — A FEW MORE LADIES TO make soft pillow tops, operating Cupid's wholesale house; work taken home for spare hours; instruction free; $20 to $15 weekly; small deposit required; first fifty taking up work will receive beautiful souvenir. 214 MERCANTILE PLACE.

WANTED — ANY INTELLIGENT PERSON may earn $15 to $20 monthly corresponding for newspapers; sure, steady work; no canvassing; experience unnecessary; send for particulars. PRESS SYNDICATE, Lockport, N. Y.

WANTED—QUICK VAUDEVILLE ACTS, all kinds, 2 girls for specialty, amateurs used, stage dancing taught, engagements guaranteed, terms guaranteed public. METROPOLITAN ENTERTAINMENT BUREAU, 112 S. Broadway.

WANTED—A WORKING HOUSEKEEPER; will give a good home and small wages to a refined, capable woman with baby or small child; must be neat and agreeable and able to attend telephone; 3 in family; no washing. Address BOX 72, Pasadena.

WANTED—AN ACTIVE LADY OF GOOD address and energy, convincing talker and hard worker, as outside representative for large established house. Experience unnecessary. Permanent. 429 E. FIFTH.

WANTED—LADIES TO MAKE SOFA PILlow tops for wholesale house in their homes; steady work, good pay; unlimited instructions free. IDEAL ART CO., Room 4, 139½ S. Hill street.

WANTED—YOUNG LADY STENOGRAPHER for office, must be over 20, refined and educated; $10 per week moderate salary. Write particulars and state salary. Address B, box 172, TIMES OFFICE.

WANTED—AN EXPERIENCED GIRL FOR general housework, private family, must be good cook; city references required. 2113 PARK GROVE AVE., University yellow car.

WANTED—BY ESTABLISHED FIRM FOR responsible position, for woman with superior business qualities, experience not necessary. Call after 10 a.m. Tuesday, 414 BRYSON BLDG.

WANTED—YOUNG GIRL ABOUT 18, TO assist in housework; no washing or ironing; 2 in family. Take University-Garvanza car to 222 WEST AVE. 41. Phone C1404.

WANTED—GOOD GIRL FOR GENERAL housework, 2 and baby, in family, no heavy washing, good wages. Apply 2124 PARK GROVE AVE.

WANTED — LADY TO LEARN NURSING with salary from first; if she is fine appearing, about 30, well recommended, no incumbrance. 747 S. MAIN ST.

WANTED—CHILD'S NURSE, WILLING TO go to Honolulu, $25 per month, lady's maid, city, $12 per week. HENDERSON EMPLOYMENT OFFICE, 403 S. Broadway.

WANTED—GIRL, 12 TO 14 YEARS OLD, to live as one in private family of two, good home to right girl. Address A, box 87, TIMES OFFICE.

WANTED—GIRL, ABOUT 14 YEARS OLD, to help take care of child, 2½ years old, good home and good wages for a good girl. Inquire 1346 S. FIGUE. A.

WANTED — APPRENTICE OR SEAMSTRESS on cloaks, 324½ S. BROADWAY, room 16 in ladies' tailoring establishment, L. Lisitpoman. Phone F415.

WANTED—GOOD COOK IN SMALL FAMily of adults, good wages, S. W. corner Dartmouth and 24. Andrews Place. Take Pico Heights car.

WANTED—A GIRL TO SPOT AND BRUSH gents' clothing; one with experience preferred; steady work to right party. ELITE, 516 W. Sixth st.

WANTED—YOUNG GIRL FOR HOUSEwork, good wages paid to good girl. Apply at once at 1325 VERMONT AVE., Pico Heights car.

WANTED—BY YOUNG COUPLE WITH 3 children, a southern colored woman, Christian mammy preferred. Address 649 W. 24TH ST.

WANTED—GIRLS FOR CANDY DEPARTment. Apply BISHOP & CO., 7th and Alameda. Take Central ave. car, get off at 7th st.

WANTED—A GIRL FOR GOOD PLAIN cooking and housework; desirable and permanent position to a competent and reliable girl, good wages, 942 S. ALVARADO.

WANTED—ONE BOSOM PRESS OPERATOR one finisher after bosom press. NEW METHOD LAUNDRY, Sixth and San Julian.

WANTED—HOUSEKEEPER FOR FAMILY of three, recommendations and neatness required. Address X, box 12, TIMES OFFICE.

WANTED—NEAT WOMAN FOR DAY AND half each week, general cleaning, no children. Call 1806 W. ADAMS.

WANTED—GIRLS TO WORK IN BINDERY, BILLINGHAM PRINTING CO., 225 W. Second.

WANTED — A GIRL TO ASSIST WITH housework. Call at 1207 CONSTANCE ST., take Pico car.

WANTED—TWO HONEST AND CAPABLE solicitors wanted at the SCHUMACHER STUDIO, 107 N. Spring.

WANTED—SHIRT FINISHERS, APPLY EXCELSIOR LAUNDRY, 424 S. Los Angeles.

WANTED—GIRL FOR GENERAL HOUSEwork in family of three. Call at once. 1746 W. 23RD ST.

WANTED—A GIRL FOR GENERAL HOUSE work, $25 per month. 622 W. PROSPECT AVE., Hollywood.

WANTED—GIRLS, EXPERIENCED OPERators on power sewing machines on butcher and barber coats. 220 E. FIRST ST.

WANTED—COMPANION FOR AN ELDERly lady, a well-educated well-bred Christian Scientist, about 30. PHONE EX. 496.

WANTED—YOUNG GIRL TO ASSIST IN housework, 2 adults in family, salary will be arranged, upon call, 1029 S. UNION.

WANTED—YOUNG LADY TO ASSIST IN pastry cooking. Apply at once, NATICK HOUSE.

WANTED—A GIRL TO ASSIST IN HOUSE work, good home, 858 W. WASHINGTON ST.

WANTED—WAITRESSES, STEADY WORK, will take apprentices willing to learn. Apply NATICK HOUSE.

WANTED—WAITRESSES, STEADY WORK, will take apprentices willing to learn. Apply 645 S. MAIN ST. Hotel Rosslyn.

WANTED—FEMALE HELP OR EMPLOYment. Call 422 W. SEVENTH. Feed Bldg. 1615.

WANTED—CASH GIRLS, MUST BE OVER 16 YEARS OLD. APPLY TO MANAGER, VILLE DE PARIS, 317 S. BROADWAY.

WANTED—Help, Female.

WANTED—LADY PHYSICIAN, TO LEARN typewriting; be correspondent and hospital physician. 747 SOUTH MAIN STREET.

WANTED—STENOGRAPHER WITH SOME knowledge of double entry book-keeping, $12 per week. 219 S. SPRING, room 17.

WANTED—GIRL OR MIDDLE AGED WOMan to assist with light housework, good home and good pay. Call 1320 W. 27TH ST.

WANTED—EXPERIENCED PANTS OPerator at once, will pay from $12 to $15 per week. Call 225 E. 4TH ST.

WANTED—PROTESTANT GIRL COOK AND general housework. Inquire 924 S. ALVARADO, giving references.

WANTED — HOUSEKEEPER, WAGES $25; second girl, $25; nursegirl, $25; chambermaid, $15. 404 E. NINTH ST.

WANTED—STARCH IRONERS AND ONE body ironer. DIAMOND LAUNDRY CO., 241 E. 4th st.

WANTED—BUTTON HOLE MAKER AND finisher on coats and vests. 175 N. SPRING ST., room 4.

WANTED — EXPERIENCED WAITRESS, HOTEL BELLEVUE TERRACE; Santa and Figueroa.

WANTED—3 MANGLE GIRLS TO GO TO work this morning. Apply early at room 213 CITIZENS NATL. BANK BLDG.

WANTED — A LADY PRESSER, FAIRLY experienced. Call at 828 W. 7TH ST., Atlas Dye Works.

WANTED—GOOD STOUT GIRL TO HELP in kitchen work. 415 S. MAIN ST.

WANTED—GOOD LADY COOK FOR HOME cooking. HOTEL OTTAWA.

WANTED — EXPERIENCED CHOCOLATE dippers and packers. 728 SAN PEDRO ST.

WANTED — CHAMBERMAID TO SLEEP at home nights. 105 S. OLIVE.

WANTED—A CHAMBERMAID, MONTEREY HOUSE, 131 S. Main.

WANTED—Help, Male and Female.

WANTED—TEACHERS FOR CALIFORNIA schools; must be certificated; with or without experience. Call CO-OPERATIVE TEACHERS' ASSOCIATION, 407 CHAMBER OF COMMERCE.

WANTED — MAN AND WIFE TO TAKE charge milk route; good references and responsibility required. Address A, box 39, TIMES OFFICE.

WANTED—Male or Female Help. (To Learn Trades.)

WANTED—
SAN FRANCISCO SCHOOL OF MILLINERY NOW OPEN.
Everything in the art thoroughly taught, including frame making, forms, mourning, cost, etc., our instruction will fit you to conduct a business of your own or hold first-class position. Apply 851 S. HILL, 1-4 p.m.

WANTED—MEN AND BOYS, PLUMBING or bricklaying trade, pays $3 to $5 per day; we teach you by practical instructions in three months; position guaranteed; free catalogue. COYNE TRADE SCHOOL, 675 Easton ave., St. Louis.

WANTED — STUDENTS TO LEARN HAIRdressing, manicuring, at the LOS ANGELES HAIRDRESSING COLLEGE, 204 Mercantile Place, near Spring.

WANTED—ROSENBLEET'S COLLEGE OF GARMENT CUTTING, removed to 103½ W. SEVENTH.

WANTED—Situations, Male.

WANTED — A THOROUGHLY EXPERIenced mechanic in English, French and American automobiles, desires a situation as chauffeur with private family; salary required $100 a month and expenses. Apply BOX GIBSON, 321 S. Hill st.

WANTED — SCOTCHMAN, 38, 13 YEARS business experience in office and travelling, first-class references; willing to go anywhere and do anything. Address A, box 97, TIMES OFFICE.

WANTED — JAPANESE LABOR CONtractor will furnish Japanese men for work on ranch, gardeners, milkers and teamsters, or in city. 264 GAREY ST. Phone Broadway 1174.

WANTED—A POSITION WITH A LUMBER or contracting firm, on all around man, sober and reliable, and handy with the hatchet and saw. Address A, box 104, TIMES OFFICE.

WANTED—BY ESTABLISHED FIRM FOR responsible position, for woman with superior business qualities, experience not necessary. Call after 10 a.m. Tuesday, 414 BRYSON BLDG.

WANTED—YOUNG GIRL ABOUT 18, TO assist in housework; no washing or ironing, 2 in family. Take University-Garvanza car to 222 WEST AVE. 41. Phone C1404.

WANTED—GOOD GIRL FOR GENERAL housework, 2 and baby, in family, no heavy washing, good wages. Apply 2124 PARK GROVE AVE.

WANTED — LADY TO LEARN NURSING with salary from first; if she is fine appearing, about 30, well recommended, no incumbrance. 747 S. MAIN ST.

WANTED—CHILD'S NURSE, WILLING TO go to Honolulu, $25 per month, lady's maid, city, $12 per week. HENDERSON EMPLOYMENT OFFICE, 403 S. Broadway.

WANTED—GIRL, 12 TO 14 YEARS OLD, to live as one in private family of two, good home to right girl. Address A, box 87, TIMES OFFICE.

WANTED—GIRL, ABOUT 14 YEARS OLD, to help take care of child, 2½ years old, good home and good wages for a good girl. Inquire 1346 S. FIGUE. A.

WANTED — APPRENTICE OR SEAMSTRESS on cloaks, 324½ S. BROADWAY, room 16 in ladies' tailoring establishment, L. Lisitpoman. Phone F415.

WANTED—GOOD COOK IN SMALL FAMily of adults, good wages, S. W. corner Dartmouth and 24. Andrews Place. Take Pico Heights car.

WANTED—A GIRL TO SPOT AND BRUSH gents' clothing; one with experience preferred; steady work to right party. ELITE, 516 W. Sixth st.

WANTED—YOUNG GIRL FOR HOUSEwork, good wages paid to good girl. Apply at once at 1325 VERMONT AVE., Pico Heights car.

WANTED—BY YOUNG COUPLE WITH 3 children, a southern colored woman, Christian mammy preferred. Address 649 W. 24TH ST.

WANTED—GIRLS FOR CANDY DEPARTment. Apply BISHOP & CO., 7th and Alameda. Take Central ave. car, get off at 7th st.

WANTED—A GIRL FOR GOOD PLAIN cooking and housework; desirable and permanent position to a competent and reliable girl, good wages, 942 S. ALVARADO.

WANTED—ONE BOSOM PRESS OPERATOR one finisher after bosom press. NEW METHOD LAUNDRY, Sixth and San Julian.

WANTED—HOUSEKEEPER FOR FAMILY of three, recommendations and neatness required. Address X, box 12, TIMES OFFICE.

WANTED—NEAT WOMAN FOR DAY AND half each week, general cleaning, no children. Call 1806 W. ADAMS.

WANTED—GIRLS TO WORK IN BINDERY, BILLINGHAM PRINTING CO., 225 W. Second.

WANTED — A GIRL TO ASSIST WITH housework. Call at 1207 CONSTANCE ST., take Pico car.

WANTED—TWO HONEST AND CAPABLE solicitors wanted at the SCHUMACHER STUDIO, 107 N. Spring.

WANTED—SHIRT FINISHERS, APPLY EXCELSIOR LAUNDRY, 424 S. Los Angeles.

WANTED—GIRL FOR GENERAL HOUSEwork in family of three. Call at once. 1746 W. 23RD ST.

WANTED—A GIRL FOR GENERAL HOUSE work, $25 per month. 622 W. PROSPECT AVE., Hollywood.

WANTED—GIRLS, EXPERIENCED OPERators on power sewing machines on butcher and barber coats. 220 E. FIRST ST.

WANTED—COMPANION FOR AN ELDERly lady, a well-educated well-bred Christian Scientist, about 30. PHONE EX. 496.

WANTED—YOUNG GIRL TO ASSIST IN housework, 2 adults in family, salary will be arranged, upon call, 1029 S. UNION.

WANTED—YOUNG LADY TO ASSIST IN pastry cooking. Apply at once, NATICK HOUSE.

WANTED—A GIRL TO ASSIST IN HOUSE work, good home, 858 W. WASHINGTON ST.

WANTED—WAITRESSES, STEADY WORK, will take apprentices willing to learn. Apply NATICK HOUSE.

WANTED—WAITRESSES, STEADY WORK, will take apprentices willing to learn. Apply 645 S. MAIN ST. Hotel Rosslyn.

WANTED—FEMALE HELP OR EMPLOYment. Call 422 W. SEVENTH. Feed Bldg. 1615.

WANTED—CASH GIRLS, MUST BE OVER 16 YEARS OLD. APPLY TO MANAGER, VILLE DE PARIS, 317 S. BROADWAY.

WANTED—Situations, Female.

WANTED—AN EDUCATED, REFINED widow, who has had 20 years' experience as manager of public institutions in the East, would like a similar position in some institution in this place. Address X, box 92, TIMES OFFICE.

WANTED—AT ONCE, PLACE TO COOK IN boarding-house, city or country; wages to be per month. Answer to 725 E. 12TH ST., at once. 'Phone Main 7247. Mrs. Edwin M. Lewis.

WANTED — COMPETENT AND EXPERIenced stenographer desires position; knowledge of book-keeping, of good appearance and best references; good salary wanted. Address A, box 23, TIMES OFFICE.

WANTED — JAPANESE WOMAN WANTS situation, housework in small family; make object to learn English; just from Japan, made work free. Address X, box 97, TIMES OFFICE.

WANTED—AN EDUCATED, REFINED widow, recently from the East, would like the position as managing housekeeper in some refined widower's family. Address X, box 21, TIMES OFFICE.

WANTED—YOUNG WIDOW, WELL EDUCated, pleasing appearance and gentle birth, seeks employment in some position of trust. Address P, box 46, TIMES OFFICE.

WANTED—SITUATION BY GOOD GERman girl as general housework, wages $25. Address 630 W. 36TH ST., or phone South 2827.

WANTED — BABY TO CARE FOR, NOT younger than 10 months; lady speaks French and English. Main 4661, 213 OGIER ST.

WANTED — EXPERIENCED STENOGRApher desires position. Phone BOYLE 213.

WANTED—Partners.

WANTED—SPLENDID OPENING IN WELL known manufacturing concern for a man of some means and ability to become permanently connected in one of the best paying propositions in this city. The right party can take position of president and secure controlling interest; about $3000 cash required. See MR. SMITH with ARTHUR W. KINNEY CO., 319 Mer. Trust Bldg. A3242, Main 8222.

WANTED—LAWYER DESIRES TO BUY an interest in an office that will net him at least $150 per month; is a worker and has $1000 cash to invest. Address A, box 176, TIMES OFFICE.

WANTED—ACTIVE PARTY DESIRES TO buy an interest in a business where the knowledge of law, real estate, loans, salesmanship and business chances may be useful; will give full description of business and profit of same and amount wanted for half interest. Address S, box 176, TIMES OFFICE.

WANTED—PARTNER; MAN WITH $1000 TO join experienced baker, with equal amount, to purchase wholesale bakery business; established trade; can be largely increased. Address V, box 106, TIMES OFFICE.

WANTED—A GOOD MAN TO FURNISH $1000 and experience big land company. Can show you 50 per cent on your money. This is legitimate. Address V, box 102, TIMES OFFICE.

WANTED — PARTNER IN ESTABLISHED business where he can devote his time; steady income from the start. Small capital required. 219 S. SPRING, room 12.

WANTED—PARTNER WITH $1000; MANufacturing business; will net $10,000 within year. R. S. BERRY, 314 Delta Bldg., 439 S. Spring.

WANTED—PARTNER TO ENLARGE ESTABlished gents' furnishing business; must have between $1000 and $2000. Address P.O. BROADWAY, San Pedro, Cal.

WANTED—HONEST PARTNER, LADY OR gentleman, with $500; buy out interest permanent business city, $25 weekly, to each. Address A, box 108, TIMES OFFICE.

WANTED — LADY THAT HAS MADE A fortune in employment office, wants partner to do outside work, small capital. CASEY & WISE, room 3, 236½ S. Broadway.

WANTED—PARTNER WITH A SMALL capital to take interest in real estate and employment office, best location in city. Call 417½ S. BROADWAY, room 7.

WANTED—MAN WITH SMALL CAPITAL to take interest in restaurant. CASEY & WISE, room 3, 236½ S. Broadway.

WANTED—PARTNER TO BUY 1-3 INTEREST in cafeteria for $600. Call 239 CROCKER ST.

WANTED—PARTNER FOR SMALL AND good paying out-of-town business. ACME MFG. CO., room 11, 513 Wall st.

WANTED—Agents and Solicitors.

WANTED—AGENTS AND BROKERS; WE want you to know that our FLORENCE HEIGHTS TRACT is the best seller on the market today. Prices $100 up, terms easy. Call at the office for free tickets and maps, and go out and look at this fine property. Regular commission to agents and brokers. THE McCARTHY CO., 345 S.W. Broadway. Phones, Home 1727, Main 1202.

WANTED—LADY AGENTS FOR LOS ANgeles and other places to sell best female remedy on the market, exclusive territory given, good profits; or address 1106 S. GRAND AVE., Los Angeles.

WANTED — PATENT AGENT TO SELL patent r

TO LET—
Stores, Offices, Lodging-houses.

TO LET—STORES, LOFTS, OFFICES AND WAREHOUSES.
MANY CHOICE BUILDING SITES
FOR HOTELS, GARAGES, FACTORIES.
OUR RENTAL DEPARTMENT
CAN LOCATE YOU QUICKLY.
WE HAVE ON OUR LISTS
THE BEST LOCATIONS,
NOW AVAILABLE.
WRIGHT & CALLENDER CO.,
222 S. HILL ST.

TO LET—
STORES, OFFICES, LOFTS,
WAREHOUSE AND FACTORY SITES.
HOTELS AND ROOMING-HOUSES.
WE HAVE ALL THE
AVAILABLE LOCATIONS.
RENTAL DEPARTMENT.
R. A. ROWAN & CO.,
200 H. W. HELLMAN BLDG.

TO LET—STORES.
$30—Corner, 701 W. Seventh st.
$25—2104-06 E. Ninth st.
$15—1013 E. Ninth st.
$18—2209 E. Ninth st.
$15—2011 E. Ninth st.
$15—2017 W. First st.
$15—1122 E. Seventh st.
$25—1121½ E. Seventh st.
H. T. WIESENDANGER, 227 S. Broadway.

TO LET—STOREROOM, 82x60, AT NO. 1436-1446 Fernando st., and yard room to rear; street, 82x30; suitable for any kind of machine shop or warehouse or factory; will divide to suit tenants. Apply to WM. STEWARDSON, 1421 N. Main st., or to W. H. OSBAR, 409 O. T. Johnson Bldg., 239 South Broadway.

TO LET — STOREROOMS FOR COBBLER, shop, harness maker, drug store, grocery, notions, bakery, or any small line. Rents cheap to the right parties, located on W. Seventh st., between Valencia and Union. Inquire of R. J. ——USCH, corner Second and Broadway. 14

TO LET—STORES AND OFFICES.
2 stores, 138-114 W. Third st.
1 store, 216 Mercantile Place.
1 office, No. 40 Mercantile Place.
1 office, Citizens' Nat'l. Bank Bldg.
C. WESLEY ROBERTS,
217 Citizens' Nat'l Bank Bldg.

TO LET—I HAVE 2 CLOSE IN LOTS TO lease for term of years, very reasonable rent, one near corner Hill and Pico and one near corner Grand and Washington, either of which would be fine for garage or any business. A. W. ROSS, 429 Bradbury Bldg. 7

TO LET—LARGE STORE IN NEW BUILDing, southeast corner 8th and Flower, now shelving and some fixtures in the building; will divide to suit tenant; fine location for grocery drug store or restaurant. Apply to W. H. OSBAR, 409-409 O. T. Johnson Bldg.

TO LET—CHEAP, DESIRABLE, PRIVATE offices and desk space, furnished, with use of reception room; both typewriter, clerk, etc. BARGAIN REALTY CO., 605 I. W. Trust Bldg., Second and Spring. Both phones.

TO LET—TO RENT THAT STORE ROOM OR lodging-house, quick, join the Los Angeles Real Estate Exchange.
"No Commission."
414½ S. BROADWAY. Phones Broadway 2517; Home F4170.

TO LET—GROUND FLOOR OFFICE SPACE, very desirable, good light, free use of phone, heat, light and janitor service. Call and see it; price very moderate. 424 S. HILL ST. Opposite Harriman New Hill St. Depot.

TO LET — LEASE; 2-STORY BRICK building, No. 848-4 E. Second st.; 4-electric elevator; private switch on Santa Fe track; brick barn for 4 horses; large yard. Inquire F. A. HEIM, 941 E. Second st.

TO LET—WILL SELL A 5-YEAR LEASE on a large office at 329 S. Hill st., completely furnished, including desks, typewriter, lights, heat, etc. Apply W. R. COMER CO., 330 S. Hill st.

TO LET—IN BUSINESS OF BUSINESS CENter, a store about 25x80, Mezzanine floor, suitable for nearly any mercantile business; $100 per month. SEMI-TROPIC REALTY CO., 605-607 Trust Bldg.

TO LET—STOREROOM, LOCATED IN A good business section, 2705 E. MAIN. Cash build up business in this growing section. GEO. W. STIMSON.

TO LET—STORE, 22x80, 227 First Bldg.

TO LET—FOR TERM OF YEARS, STOREroom 26x140, on Main, north of Ninth st., 1 or 2 stories; possession in 30 or 90 days. Address W. box 197, TIMES OFFICE. 14

TO LET—STORE OR WAREHOUSE FOR rent, 50x80; second floor, close in, long lease, $25 per month. See owner, J. C. H. IRVINE, 232 Byrne Bldg. Phone 1972.

TO LET—CHEAP, GOOD CENTRALLY LOcated building, rear of lot, suitable for office, shop or photograph work. A snap. Inquire 639 W. 8TH ST.

TO LET—FOR FAMILY HOTEL OR APARTment, elegant block of 8 rooms, corner, fine view; close in; also cottage of five rooms. Inquire 746 S. FIGUEROA. 8

TO LET — OFFICES IN NEW 3-STORY steel-frame Delta Bldg. Apply H. BARCLAY BROWN CO., room 205 Delta Bldg., 345 S. Spring st. 12

TO LET—STORE. VERY SUITABLE FOR dressmaker, N.E. corner of Westlake Park. 502 ALVARADO. E1657. Key next door.

TO LET—STORE 22x80 IN CORNER BUILDing, Pico and Flower st., low rents. Apply to 331 W. PICO ST. near Flower.

TO LET—
Farming Lands.

TO LET — 10 ACRES IN EAST LOS ANgeles, fine for hay or potatoes. 220 R. D. LIST, 400 Heilman Bldg., corner 4th and Main. Phone A7603. 11

TO LET—
Miscellaneous.

TO LET—GENTLE HORSE AND SURREY, $1.25 per half day. 1140 W. NINTH. Main 2964, B5229. 9

TO LET—
Poultry Ranches.

TO LET—CHICKEN RANCH INSIDE CITY limits, 2 acres, house, barn, good well and chicken coops. 628 S. MAIN. 15

TO LET—
Country Homes.

TO LET—
Furnished 5-room modern house in orange grove on car line, close in, or will sell on easy terms.
M'CUNE REALTY CO., 423 Stimson Bldg. 8

FOR SALE—
Houses.

FOR SALE—
FOUR ROOM COTTAGE.
—LOT 50x135—
Located one block Sixth and Ceres.
Price $1275.
F. J. STEELE & CO., 234 H. W. Hellman Bldg.

FOR SALE—TO SELL THOSE HOUSES quick, you are building, join the Los Angeles Real Estate Exchange.
"No Commission."
414½ S. BROADWAY. Phones Broadway 2517; Home F4170.

FOR SALE—$1600, I AM GOING AWAY AND will sell my modern 6 room home in the Westlake district near Seventh and Union if you are looking for a bargain see my agent, C. E. HAMS, with D. H. Lingle & Co., 452½ S. Broadway.

FOR SALE—A NICE COTTAGE AND large flat, near West Adams Heights, between 21st and 22nd sts. $2500, terms $700 cash, balance $20 per month. ROBT. J. WILSON, 1834 W. Washington. West 399; Home B6231.

FOR SALE — MODERN SWISS CHALET, near car line, commanding fine views, close to new car shops, $2500; $500 down, $25 per month, buy it and let your rent pay for it. I. H. PRESTON, 608 Laughlin Bldg. 10

FOR SALE—$2000, 9 ROOM MODERN house in Westlake district, large improved lot, $1000 cash, balance easy. For full particulars see THE M'CARTHY CO., 203 North Broadway. Phones—Main 1302, Home 6737. 13

FOR SALE—$250 DOWN, $25 MONTHLY, including 6 per cent. interest, 5 room California house, lot 50x187, near car, price $1200. M. T. WHITAKER CO., 140 S. Broadway, Main 540. Home 5468. 9

FOR SALE—
New and modern 5-room cottage, 5 minutes on cars, only $2600; $300 cash and $20 month.
JONES & RYDER LAND CO.,
12 218 West Third st.

FOR SALE — MODERN 7-ROOM HOUSE IN Westlake district, furnace, gas, electricity, ½ block from Ninth-st. car line; price $6000. 241 S. BONNIE BRAE. Telephone Broadway 5448. 10

FOR SALE—$1650; NEW MODERN BUNGAlow, 4 rooms and 46 ft. lot with large walnut trees, street graded, oiled, cement sidewalks, curbs T. WIESENDANGER, 212 Merchants Trust Bldg.

FOR SALE—$2000; NEW 5-ROOM COTTAGE, 2211 Dayton ave. near new car barns; terms if desired. Agents may sell. BUILDERS' SUPPLY CO., 120 San Fernando st.; 2642 Andrew st.

FOR SALE—
$4500—WESTLAKE BARGAIN, near 9th and Union, attractive residence, 56x150, cor. front.
YOUNG & ADAMS,
A7866. 324 S. Hill st.
Broadway 2915.

FOR SALE—
Houses.

FOR SALE—
TWO SUBSTANTIAL OFFERS.
WHICH MERIT YOUR INVESTIGATION.
If you are looking for a house, either as an investment or as a home ideal, it's to your great advantage to look into the two propositions offered below.
BEAUTIFUL 5-ROOM BUNGALOW.
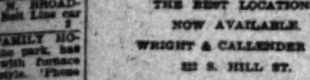
This beautiful bungalow is situated in the splendid southwest section of the city, only one-half block from W. Adams car line. House contains 5 large rooms and is located on improved lot with beautiful lawn, flowers and shrubbery. Large, cheery dining-room contains artistic built-in buffet, golden oak floor, fine paneled walls, and large windows. Commodious living-room is equipped with built-in bookcase, beamed ceiling, golden oak floor, paneled walls, cosy corners, large windows and built-in seats; this is really a splendid home for the money, complete in its appointments and one which you should see immediately.
FINE BOULEVARD HOME.

This home contains 8 rooms and is charmingly located on east front, 50-foot lot on beautiful boulevard. There is large front porch, plate and art glass entrance, handsome reception hall. Dining-room, living-room, den, butler's pantry and kitchen downstairs, all have polished white quarter-sawed oak floors, woodwork finished in weathered oak. There are 3 brick mantels, art and cut-glass lighting fixtures, plate-glass windows, writing, beamed ceilings, all built-in, hall tree, embossed brass hardware and cosy seats. Walls elaborately decorated, dining-room contains Italian scenic, living-room walls depict an English hunt and the den walls are covered with velvet tapestry. Kitchen and pantry equipped with glass door knobs and steel cook range. Upstairs rooms especially complete, large bedrooms fitted up with plenty of closets which contain windows and electric lights; polished maple floors, white enamel woodwork, nickel clothes hangers, shoe rails, laundry clothes chute, etc. Heating registers throughout the house; lot improved with gravel drive and auto garage, this is really one of the most elegant home we have offered at this price for many a day and you should see it early, before some one else gets it.
ALTHOUSE BROS.,
Members L. A. Realty Board.
261 Laughlin Bldg.
Main 961, Home Ex. 32.

FOR SALE—
$2000 CASH—N.E. CORNER OF 27TH AND Hoover; 5-room cottage. This pays 12 per cent. Have you anything better?

$300—$415. A PRETTY 5-ROOM BUNGAlow, artistically furnished, piano, etc., lawn, flowers, garage in rear, nice driveway, Budding ave. near car line, just what you want; beautiful surroundings.

$5500—FOR THE CORNER OF 9TH AND Essex, 66x135, good 6-room house; good bargain; lot is worth the money.

W. 27TH ST., BETWEEN GRAND AND Figueroa, 37x132, 6-room house, lawn, flowers, two rooms in rear for servants, only $6000; look at this.

$2250—NICE 5-ROOM MODERN COTTAGE, completely furnished, on 56th st. near Central ave., lot 50x150, flowers, lawn, palms, fruit trees, etc.; a very good home; $150 cash, $25 a month.

NEW MODERN 5-ROOM COTTAGE ON Lee st., half block from Central-ave. car line, lot 40x130, price $2500; $500 cash, $25 per month.

NEW MODERN AND UP-TO-DATE 7-room house in the Westlake district, hardwood floors, beamed ceilings, fine electric fixtures, built-in buffet, bookcases; price $5500; $1000 cash.

$3000, $2000 CASH—NEW MODERN AND up-to-date 5-room cottage on Main, Burlington st., very close to Figueroa, lot 40x127½, to alley; good cement cellar, stone and brick mantel, fine electric fixtures, etc.

$7500 — BEAUTIFUL 9-ROOM MODERN house, 60x122 to alley, on Arapahoe near Pico.
THOMAS S. WADSWORTH, Sole Agent.
Main 922. 329-31 Douglas Bldg.
Home A5174. Third and Spring sts.

FOR SALE—
BEAUTIFUL NEW BUNGALOW.
WEST ADAMS HEIGHTS TRACT.
ONLY $3750.
This is an exceptionally handsome 6-room bungalow, the owner has tried to outdo everything in the bungalow line at or near this price, and we think he has succeeded. In a fashionable neighborhood, lot 50x135.
This property, considering the locality and the house itself, cannot be duplicated in the city.
Terms half cash.
SOLE AGENTS.
JONES & RYDER LAND CO.,
12 218 W. Third st.

FOR SALE—
NEW EIGHT-ROOM RESIDENCE.
$5500. $5300.
A beautifully located home, situated on a fine lot, 50x150, artistically designed reception hall, connecting living-room, with panelled walls, beam ceilings, large plate-glass windows, magnificent mantel and open fireplace, paneled library, panelled dining-room, built-in buffet, with mantel, kitchen conveniently arranged, built-in spice closet, pantry contains bins, drawers and air-cooled closet, screen porch, double wash trays, wash-down toilet, cement cellar, furnace, cement sidewalks, electric fixtures, upstairs finished in white enamel, all floors laid after carpenter work was finished, scraped and polished; 4 bedrooms with large closets; this home is complete in all the small details, which go to make home life desirable.
M. E. OSWALD,
Cor. 6th and Los Angeles sts.
South 2246. Home 19194.

FOR SALE—
1219 HOBART BLVD.
THIS HIGH-CLASS, UP-TO-DATE, 9-ROOM RESIDENCE IS OFFERED AT $1000 BELOW ITS ACTUAL WORTH. OWNER HAS GONE BACK TO HIS NATIVE COUNTRY, AUSTRIA, AND WISHES TO MAKE QUICK SALE. LOT 55x181, ONE BLOCK NORTH OF WASHINGTON. SURROUNDED BY FINE RESIDENCES.
PRICE $7000. TERMS.
THE EMERSON REALTY CO.,
HOME 1149. 201-2 DELTA BLDG.
MAIN 4050.

FOR SALE—
ON WEST 27TH STREET.
NEAR ROMEO STREET.
$4250 $4250
Very handsome 2-story house of 7 rooms, hardwood floors, beamed ceilings; built-in buffet, large bedrooms and large bath room upstairs, cement porch, lawn, flowers; there is also a cottage in rear of lot that rents for $16 per month.
This is a splendid investment that will show 10 per cent. income.
JONES & RYDER LAND CO.,
Sole Agents,
3 218 W. Third st.

FOR SALE—
JUST RELISTED.
Was $6500.
Now $5250.
For an elegant mission style 7-room, modern and up-to-date home, on a beautiful wide street, only ½ block from Adams st. and cars. Faces east on a lot 50x143 to alley (worth every cent of $2000, with lawn, flowers, etc. Good barn. This is one of the most artistic homes in the fine S.w. This place is leased and pays 10 per cent. net. It is easily worth every cent the owner was asking, but he has a chance to use some money quick, so he said sell and sell we will. Make an offer. This is certainly a big snap and is $1200 to $1500 under value. If you want it you had better hurry and
C. C. C. TATUM,
636-637 H. W. Hellman Bldg.
'Phones Home A7357, Sunset Main 2803. 3

FOR SALE — CHEAP FOR CASH, OR ON terms, nice 4-room house; porcelain toilet, etc., on E. 82nd st., city. See GEORGE E. KINDY, 624 W. Fourth st., Los Angeles, Cal. 12

FOR SALE—BEAUTIFUL NEW BUNGAlow, 7 rooms, splendid dining room, dainty breakfast room, kitchen with cabinet and pantry, all in white, $4500, easy terms. NELLIE NORMAN, 407 Delta Bldg. F7643. 9

FOR SALE—
Houses.

FOR SALE—
$1800. $1600.
Five-room plastered cottage, on the Long Beach line, only 14 minutes' ride from 6th and Main; owing to death in family, owner has gone back East, and will sacrifice this property; terms if desired.

A money-maker for some one, on 36th near Figueroa, 5-room furnished cottage; porcelain bath, instantaneous heater, artistic tinting, large screen porch, good barn, nice yard, with fruit trees and flowers; house rented for $25 per month. This is splendid income property, and price is cut to $2350 for quick sale.
T. L. O'BRIEN & CO.,
Jefferson and Main.
11 South 2276. Home B6339.

FOR SALE—ONE OF THE HANDSOMEST and most substantial 6 room houses in the city; located in the growing southwest, on 46th street near Vermont avenue. This is in a locality where there can be no question that property will increase in value and it is one of the most desirable residence sections in the city. This is an unusually well built and artistic house; built in buffet and bookcase, two fireplaces, hardwood floors throughout, polished in three rooms, cove ceilings, with hand painted decorations, wide porch, extending clear across the front, lot 50x150, room for driveway, well built barn, chicken yard, etc. If you are interested in this kind of a place call and see us or telephone; the price is right.
COCHRAN & RIDENBAUGH, sole agents.
218-219 Pac. Electric Bldg. 9

FOR SALE—
ON FLINT AVENUE,
NEAR WESTERN AVENUE.
A real 5-room bungalow with all that a bungalow calls for; both exterior and interior, such as hardwood floors, beamed ceilings, built-in buffet, window seats, bookcases, etc.; this house also has what lots of Easterners are looking for, a genuine sun parlor; large attic; the terms and price are both reasonable, $4150; only $1000 cash, and balance $25 per month and interest.
JONES & RYDER LAND CO.,
3 218 West Third street.

FOR SALE—
ON SOUTH FLOWER ST.,
NEAR 42ND ST.
$2400 —$2450
Very handsome 5-room bungalow, just finished; oak floors, coved ceiling, tinted walls; built-in buffet; massive stone mantel, wash trays, large bathroom; lot 44x139; terms $1000 cash, balance $20 month, including interest.
JONES & RYDER LAND CO.,
3 218 West Third street.

FOR SALE—
UP TO DATE HOUSES.
BUNGALOWS. BUNGALOWS.
SWELL WEST END HOUSES.
ELEGANT MODERN COTTAGES.
If you buy in Los Angeles without seeing us you will lose money. We have the finest selections in the city, all artistic and at bargain prices; buy at your own terms. Let us show you our good ones.
ARTHUR W. KINNEY CO.,
119 Mer. Trust Bldg. A2242; Main 5225. 8

FOR SALE—
SPLENDID RESIDENCE,
HALLDALE AND 39TH ST.
LARGE CORNER LOT.
One of the most desirable modern houses in the city; an architectural beauty; an ideal interior; features are of the massive mission style, and the whole interior is in harmony with them; 7 rooms, well polished hardwood floors, magnificent built-in buffet, heavy beamed ceilings and paneled dining-room. The house contains every convenience. It will appeal to your artistic sense and your love of comfort; price $6250; only $1500 cash required.
JONES & RYDER LAND CO.,
12 218 West Third st.

FOR SALE—
THE GREATEST SNAP OF THEM ALL.
$2200 WILL BUY A 1½-STORY, 6-ROOM, NEW, MODERN HOUSE, FURNISHED WITH NEW FURNITURE, NEAR SUNSET BLVD. ON HIGH GROUND; LOT 40x161; HOUSE COST $2300 AND FURNITURE $600; HOUSE AND FURNITURE INSURED AND PAID UP 3 YEARS AT $1850, THUS YOU GET LOT FREE. DEATH IN FAMILY CAUSES OWNER TO SACRIFICE; $1000 CASH WILL HANDLE IT. HOLLYWOOD CAR TAKES YOU TO IT FOR 5 CENTS.
WESTERN REALTY & INVESTMENT CO.,
438 S. HILL ST. F3614, BROADWAY 2479.

FOR SALE—A HANDSOME MODERN 6 room bungalow on the beautiful heights between the 16th street and the Pico line. Located on the highest ground on a good wide oiled street, gently sloping. A good view, and a place where you get fresh and pure air. This house is almost new and is modern in every respect. built in buffet, fireplace, hardwood floors, etc. If you want a real pretty home in a choice locality at a moderate price, come in and let us show you this place. Remember it is on high ground. $4500, $1500 cash will handle it.
COCHRAN & RIDENBAUGH, 218-219 Pac. Electric Bldg.

FOR SALE—
ON ARAPAHOE ST.
$7500— $7200
Very handsome two-story 7-room house, on large lot, and a very exclusive neighborhood; has hardwood floors, beam ceilings, built-in buffet; large rooms, 2 toilets, brick mantel; screen porch, laundry tubs, cement cellar and furnace; this house is splendidly furnished and purchaser can buy furniture if desired at very reasonable price. Terms half cash.
JONES & RYDER LAND CO.,
3 218 West Third street.

FOR SALE—
NEAR WESTERN AVE. AND 39TH ST.
$4250— —$4250
Just completed, a very handsome 7-room bungalow, beamed ceilings, oak floors, leaded glass buffet, two large mantels and fireplaces; large closets, cabinet kitchen, wash tubs on screen porch; large front porch; lot 50x125; terms $1000 cash, and balance $25 and interest.
JONES & RYDER LAND CO.,
3 218 West Third street.

FOR SALE—
A SNAP.
$3000
Fine income property on West Adams Heights near Harvard blvd. This high-class up-to-date 10-room residence is offered at $1000 below the market price, on account of my client's wishing to make a quick sale. Terms, $2000 cash, balance one, two and three years at 6 per cent. Pays 9 per cent. on investment.
KUHN, with
JOS. R. LOFTUS,
Member L. A. R. B.,
527-8-9 Citizens' Nat. Bank Bldg.
Corner Third and Main sts.
Both phones Main 4667, A4667. 3

FOR SALE—
Seven-room colonial style modern cottage with spacious veranda, completely furnished, including piano, mission furniture, most of the rooms opening off hall. The street cannot be beat in the city; uniform shade trees on both sides, and the residents are among our most prominent citizens. The place can be sold furnished or unfurnished, or will exchange for small ranch close to car line.
T. L. O'BRIEN & CO.,
Jefferson and Main.
11 South 2276. Home B6339.

FOR SALE—
$3750. $3750.
Six-room cottage on Grand ave., near Jefferson; nice porcelain bath, instantaneous heater, nicely tinted walls, gas and electricity; large screen porch, barn, chicken corrals, beautiful flowers; lot 45x150; lot value $2500, and house cannot be duplicated today for $4000.
T. L. O'BRIEN & CO.,
Jefferson and Main.
11 South 2276. Home B6339.

FOR SALE—
$2000—Furnished, $500 cash. The prettiest 5 room cottage on East 21st st. This is fully $400 under value and a genuine bargain. About $400 new furniture thrown in; party leaving city and must sell.
EDWARD D. SILENT & CO., 216 West Second st. Est. 1895. Members L. A. Realty Board. 10

FOR SALE—$20000.
Pay rent to yourself.
Own your own home.
Lovely new cottage.
Just finished.
$20000. $3000.
A small payment down
and balance same as rent.
particulars at personal interview only.
Phone 2780. WATSON, 322 Trust Bldg. 14

FOR SALE—ON EASY TERMS—SNAP—
560 W. 42nd st.—6 rooms $2600; $500 down, $25 per month and interest. Lot 40x125. New house, modern improvements. Would take a good building lot in part payment.
Full commission allowed agents.
Phone 2780. WATSON, 322 Trust Bldg.

FOR SALE—A 6-ROOM COTTAGE, 50-FOOT front by 130; $1500, $500 cash, balance easy terms, 5c car fare; take Long Beach car, get off at Merrill ave., 2 blocks west, to Compton ave. Inquire at 48th and Compton for MRS. M. E. CARROLL. 6

FOR SALE—
Houses.

FOR SALE—
$1200. $1200.
CASH. CASH.
BALANCE MONTHLY.
A snap north of Jefferson between Main and Maple; cottage has six large rooms with large sunny screen porch, north-front lot 40x135; lot value $1000, and house cannot be sold for less than $1600. Two large fan palms, 4 rooms off hall, and house could be nicely arranged for two 3-room flats; price $1200 if sold this week.
T. L. O'BRIEN & CO.,
Jefferson and Main.
11 South 2276. Home B6339.

FOR SALE— FOR SALE.
AN ATTRACTIVE LITTLE HOME
FOR $2600.
Just completed, a modern 5-room cottage on 45th st. near Monets ave.
$2600 for $2600.
Terms $500, balance monthly.
KUHN, with
JOS. R. LOFTUS,
Member L. A. R. B.,
527-8-9 Citizens' Nat. Bank Bldg.
Corner Third and Main sts.
Both phones Main 4667, A4667. 3

FOR SALE—
ON W. WASHINGTON STREET,
NEAR HARVARD BOULEVARD.
$5500— —$5500
Very handsome 7-room house; modern in every respect, on large lot, 50x142; two feet above street; has 3 bedrooms, dining-room and living-room, very large, natural wood finish; this is a beautiful location with magnificent view of mountains, and is offered much below value; terms half cash.
JONES & RYDER LAND CO.,
3 218 West Third street.

FOR SALE—SOUTHWEST PROPERTY.
THIS WEEK'S SPECIALS.
5-room cottage, large lot, 50x150, $1700.
5-room cottage, lot 50x126, $1700.
5-room cottage, 47x130, $1650.
5-room bungalow, 40x80, $1800.
The above are all several hundred dollars under value, and can be sold on easy payments.
UNIVERSITY REALTY CO.,
723 W. Jefferson st.
Home B1389. South 1402. 9

FOR SALE—
W. 36TH ST. NEAR WESTERN.
$2650— —$2650
Anyone wanting a cosy and attractive home with good surroundings should see this 5-room bungalow; it has everything that should go into a house of this description; terms $1000 cash, and balance on mortgage.
JONES & RYDER LAND CO.,
3 218 West Third street.

FOR SALE—
ON DORCHESTER ST.
NEAR CIMARRON AVE.
$7250— —$7250
Just completed, one of the most perfectly finished 5-story 7-room houses in Los Angeles. It has hardwood floors, up and downstairs; beam ceilings; built-in bookcases, 2 panneled brick mantels and fireplaces; very beautiful lighting fixtures; dark Flemish oak finish; cellar, furnace heat; large lot; terms half cash.
JONES & RYDER LAND CO.,
3 218 West Third street.

FOR SALE—$9 NEW HOUSES, $200 CASH, $22 monthly; prices $1850 to $2500; 4, 5 and 6 rooms; cottages and flats; 40 to 47th st. cars; in the city; directly south on car line, 5 minute service; half way to city limits. Each one different; plastered throughout, painting and finishing guaranteed; everything included; details perfected; front and screen porches, bathroom, porcelain plumbing, pantry, china closet, clothes closets, cabinets, tiles, mantels, fireplaces, etc. Beautiful lots, fenced, cement walks and street work finished; school within 4 blocks. LOS ANGELES INVESTMENT CO., owners, 327 S. Hill. Main 2367; A5128.

FOR SALE— FOR SALE.
GOOD INCOME PROPERTY.
At a bargain, two modern 6-room cottages, east front.
Two blocks west of Figueroa, between 23rd and 24th sts.
KUHN, with
JOS. R. LOFTUS,
Member L. A. R. B.,
527-8-9 Citizens' Nat. Bank Bldg.
Corner Third and Main sts.
Both phones Main 4667, A4667. 3

FOR SALE—
ON WEST 14TH ST.
NEAR MAGNOLIA ST.
$3500— —$3500
GOOD 6-ROOM COTTAGE,
THOROUGHLY MODERN.
SPLENDID LOT, 50x150.
TERMS, $1000 CASH.
BALANCE ON MORTGAGE.
JONES & RYDER LAND CO.,
3 218 West Third street.

FOR SALE—
WHY
Not let us build for you?
Two hundred and eighteen families
PAY
us for their homes the same as
RENT.
Be your own landlord.
LOS ANGELES INVESTMENT CO.,
327 South Hill st.
Paid up capital and surplus, $750,000.

FOR SALE—
PICO HEIGHTS.
$3100—A fine modern 5-room house with north front; hall, gas and electricity, buffet, bath, etc. Well located on large terraced lot, 50x150. Beautiful lawn and flowers, $1700 cash and balance $20 per month.
HAYES, PADELFORD & BRININGER,
605-6 H. W. Hellman Bldg.
Broadway 2071. Home A5823.

FOR SALE—
A GRAND SNAP.
$2500—A seven room well built house, just completed, on one of the most popular streets in Southwest. Has hardwood floors, tiled fireplace, breakfast room, book shelves, window seats, paneled and beamed with spacious lot, and 4 large closets. Must be sold this week.
J. W. ROSS,
429-31 BRADBURY BLDG.

FOR SALE—
W. J. POWER & CO.
Beautiful 5-room cottage, close to Moneta ave.; this is practically a new house, well built and attractive, very popular residence district; $2250, if taken this week, ¼ down, easy terms.
"SEE US FOR HOMES."
142 S. Broadway, room 138.

FOR SALE—
We build houses and bungalows on installments. Apply to our Building and Architect Department for terms and particulars.
JONES & RYDER LAND CO.,
218 W. Third st.

FOR SALE—I HAVE A NEW MODERN 7-room bungalow, I want to sell it right away, because I am going East; I will take $1500 cash and balance to suit; don't call unless you have the money and mean business; this house is modern, it has hardwood floors, beamed ceiling, panelled walls, it also has a cemented cellar; there is a good barn on premises; lot 50x134 feet. Call at 1174 E. 28TH ST.

FOR SALE—$4500.
2217 JULIET ST.
A beautiful home, all fine houses on this street, an excellent neighborhood.
This is one of the most artistic homes in the city. PHONE B3677. 10

FOR SALE—
NORMANDIE AVE. $2000.
A new and modern bungalow of 5 rooms on Normandie ave. between 10th and Pico, for $2000, $500 cash, balance $25 monthly. Full commission to agents if sold this week.
LANGMUIS-HUDSON CO., 505 Union Trust Bldg. 4th and Spring. 8

FOR SALE—1934 S. FIGUEROA ST., LOT 111 x150, beautiful modern 12-room residence, hardwood floors and finish, 3 baths, 3 toilets, gas range and grates, coal range, gas and electricity, furnace, fine lawn and flowers, owner obliged to remove from city, will sell furnished or unfurnished, bargain at $33,000 unfurnished. GEO. W. HAINER, in house, and 206 Frost Bldg.

FOR SALE—ARE YOU GOING TO BUILD A HOME? We draft and sell plans for houses, cottages and bungalows. A full set of plans with outside and inside details and complete specifications, with your own ideas incorporated. Terms reasonable.
JONES & RYDER LAND CO.,
218 W. Third st.

FOR SALE—$1200.
4-room house, cellar, bath, toilet, sink, mantel, built-in china closet, screen porch, nearly new; small cash, but rare bargain.
LOS ANGELES REALTY CO.,
426 S. Spring st., 205 Delta Bldg.
Act quick on this. Home 1426. 10

FOR SALE—$4000; A RARE BARGAIN.
House of 7 unusually large rooms, fine broad veranda, immense shade trees, fine 3-story barn; lot 60x150, basement, 6-foot porcelain bath tub, high ground, and all within walking distance; can't be duplicated for the money.
J. C. OLIVER,
3 142 S. Broadway.

FOR SALE—
SNAP.
$775—50x135.
NORTH FRONT.
NEAR 9TH AND MONETA.
CONWAY & KESSLER,
3 407 Laughlin Building.

FOR SALE—BARGAIN.
Large 2-story 8-room house, modern, lot 80x128, fine elevation, 4 feet above sidewalk; granite retaining wall, fine lawn, shrubbery, fruit and shade trees; first class neighborhood, 1221 CARROLL AVE. Take Angeleno Heights car. Price only $4500; well worth $5000.

FOR SALE—
Houses.

FOR SALE—A NEW 5-ROOM HOUSE, FURNACE, HARDWOOD FLOORS, BUICK MANTEL, ELECTRIC FIXTURES; STRICTLY MODERN AND VERY DESIRABLE; LOT 50x135; A SNAP AT $2650; EASY PAYMENTS. PHONE DR. THOMAS J. McCOY. 9

FOR SALE—BY OWNER, MODERN 5 ROOM bungalow, foundation and porch pillars of stone, cement porch and steps, plate glass windows, brick mantle, bookcase and buffet, doors of leaded glass, cellar, barn, lot 75x127, $1350, down, balance per month with interest. 462 E. 57TH ST. 9

FOR SALE—ONLY $200 FOR A 5-ROOM modern cottage in first-class condition on 23rd street, between Hoover and Magnolia avenues. If you want a nice little home on easy terms, within half block of best suburban business section and car service in the city, see owner, E. G. SHRTACK, 2304 S. Union avenue.

FOR SALE — SOUTHWEST, $900; ¼ CASH; fine beautiful home, 1325 Hadley ave., corner 37th st., south and east exposure; 6-room modern bungalow; as inducement for quick sale will include all or part of our elegant furniture; if not sold this week will lease at $40 per month. W. Jefferson-st. car. Telephone B4714. HARVEY CRANE. 8

FOR SALE—$4500 FOR A NEW, MODERN 5-room residence near Arlington and 39th; 2 baths and modern in every way; hardwood floors; if you are looking for a beautiful home in a fine location, here it is. G. W. SKINNER, 615 Chamber of Commerce. Home phone 2753, Sunset Main 4185. 4

FOR SALE—ON ARLINGTON HEIGHTS, HARVARD BLVD. NEAR WASHINGTON. 5-ROOM MODERN HOUSE FOR $3500. THE BEST BUY ON THE HEIGHTS.
ACME REALTY CO. (Inc.)
427-6 Grosse Bldg., sixth and Spring.
'Phones Broadway 3140. F6124. 3

FOR SALE—
Don't give it to the landlord. See our new 5-room cottages, only 5 minutes' ride from City Hall; price $2300; $300 cash, and $20 month, including interest.
JONES & RYDER LAND CO.,
12 218 West Third st.

FOR SALE—BUNGALOWS.
Wister, Moore & Co., 230 S. Hill st., (next door to the Public Library,) is headquarters for bungalows. We have the best lot in the city, at lowest prices. In many cases we can arrange for small payments down, upon first class properties. WISLER, MOORE & CO., 230 S. Hill st. 9

FOR SALE—BUNGALOWS.
We are headquarters for bungalows. We have upon our sales lists all of the best bungalows in the popular southwest. Call and see us at our new office, No. 230 South Hill st., next door to the public library. WISLER, MOORE & CO., 230 S. Hill st. 9

FOR SALE—
A neat little home of 4 rooms for $2150 close in; only $300 down and $20 month.
JONES & RYDER LAND CO.,
12 218 West Third st.

FOR SALE—BEAUTIFUL 5-ROOM HOUSE, on well improved lot, with every modern convenience; this place is not appreciated until seen, and can be gotten at a rare bargain as owner must sell immediately. See OWNER, 2422 Folsom st., or Boyle 1134. 11

FOR SALE—PALATIAL HOME, BERKELEY Square. This must be seen to be appreciated. Beautifully hand decorated splendid fixtures, cove and beam ceilings, $7000 under price, $7500, terms. NELLIE NORMAN, 407 Delta Bldg. F7643.

FOR SALE—OR EXCHANGE—A GROUP of bungalows near new car shops, good rental proposition, buy them as an investment; price $3500 to $4000, easy terms if desired.
L. M. PRESTON, 608 Laughlin Bldg. 10

FOR SALE — CHACKERJACK, 6 ROOMS, bath, new, modern, ready to move into, street work done, $2750, $500 cash, $20 month. THE Mc CARTHY CO., 203 N. Broadway. Phone Main 1302, Home 6737. South 1402. Broadway 5407.

FOR SALE—OR EXCHANGE, A MODERN 5-room 1½-story cottage, $2700, $500 cash, balance $25 per month, or will exchange for lot, value $600 to $750 and $300 cash. 1251 W. 37TH. Phone West 1173. 10

FOR SALE—
$2250—BUNGALOW, 6 rooms, modern, high, east front, 50x140, near Vermont and 16th, going East, snap.
YOUNG & ADAMS,
Broadway 2915. 324 S. Hill st.

FOR SALE—$4500 FOR A BEAUTIFUL 9 room bungalow near Arlington and 39th, hardwood floors, tinted walls, all modern conveniences, on easy terms. G. W. SKINNER, 615 Chamber of Commerce. Home phone 2753, Sunset Main 4185.

FOR SALE—$3600 FOR A 5 ROOM BUNgalow, on 23d near Central, large lot, fine location, on very easy terms, might take as good lot for part payment. G. W. SKINNER, 615 Chamber of Commerce. Home phone 2753, Sunset Main 4185.

FOR SALE—BY OWNER.
$3000—Large modern 6-room cottage at 1220 E. 12th st., close to Central ave. Lot 50 ft. frontage on east side of street. This is an exceptional bargain as I must sell at once. HOME PHONE A1366, or B2864.

FOR SALE—CORNER ON ALLEY ON RUTH ave., between Fifth and Sixth st., lot 35x 119; 6-room modern cottage; a bargain; the cheapest property by far in the block; price $4500. OSCAR B. SMITH, sole agent, 213 S. T. Johnson Bldg. 5

FOR SALE—CORNER ON S. UNION AVE., old 7-room house; lot 35x140; a fine investment; can be had, if taken at once, for $4250. OSCAR B. SMITH, sole agent, 213 O. T. Johnson Bldg.

FOR SALE—CORNER ON ALLEY, TOWNE ave., near Sixth; 10-room house and barn, good buy; can be had for $5500. OSCAR B. SMITH, sole agent, 213 O. T. Johnson Bldg. 5

FOR SALE—$3500, NEW 4 ROOM BUNGAlow in the southwest, will take good lot for first payment. G. W. SKINNER, Chamber of Commerce, Home phone 2753, Sunset Main 4185.

FOR SALE — $1800; MODERN FIVE-ROOM cottage, fine location, Boyle Heights, surely investigate this if you want home; easy terms. PACIFIC REALTY & MERCANTILE CO., 417 Bryson Bldg. 8

FOR SALE—BEAUTIFUL 5-ROOM MODERN house in West Adams

Classified Liners.

FOR SALE— City Lots and Lands.

FOR SALE—

10 PER CENT. DISCOUNT.

FOR TWO LOTS IN

SHORT LINE TRACT.

To purchasers who will build at once, one lot each to 3 persons at half price. Very choice, in very fine location, only 15 minutes from business center, Huntington blvd., to be made at once, the finest drive in this county.

BIG LOTS,

$400 AND UP.

BIG PROFITS

will be made by early purchasers in this splendid, close-in property.

Street work now in progress. Best of cement walks, curbs, oiled streets, building restrictions.

Call for free tickets.
PAUL H. BLADES CO.,
115 HENNE BLDG.,
122 W. THIRD ST.

FOR SALE—

"ROBERTS'S BULLETIN OF GOOD BUYS."

NO. 1—WE CONTROL WAREHOUSE SITE ON CORNER UTAH AND SIXTH ST., HAVING FRONTAGE OF 85 FEET ON UTAH AND 125 FEET ON SIXTH ST. SALT LAKE SWITCH ALONG REAR OF LOTS. WE CAN DELIVER FOR $800, CASH, OR $750, ALL CASH. INSIDE LOTS IN THE SAME BLOCK ARE HELD AT $6 PER FOOT. THIS PROPERTY WILL BRING $4000 WITHIN SIX MONTHS, AND WE RECOMMEND IT AS A FINE INVESTMENT.

NO. 2—WE CAN DELIVER 7.61 ACRES IN ALTADENA, "THE HIGHLANDS OF PASADENA," FOR $250. THIS IS READY TO SUBDIVIDE, OR WOULD MAKE EXCEPTIONALLY FINE HOME PLACE, RANCH OR CHICKEN FARM. IT'S WORTH $700, BUT CIRCUMSTANCES COMPEL OWNER TO MAKE A PRICE WHICH WILL MOVE IT.

We especially recommend the above to be rare bargains, as well as conservative, safe investments.

We solicit an interview and suggest quick action, as they are not ordinary offerings.

DAVID B. RODERUS,
Home phone A3128. 212 Douglas Bldg.

FOR SALE— $225. $250.

There is no question but what value counts every time. That's why our lots sell so fast. I candidly tell you that the lots in my tract are real values. When you take into consideration they are 2 to 10 per cent. less than lots in the vicinity the price must be right.

$27 cash, $30 monthly.
Buys a 50x150 lot or 1-4 acre.
VERMONT AVENUE TRACT.

Situated in the southwest in the city of Greater Los Angeles. All high class improvements included in the price of lots. Avenues 37 boulevards 80, 90 and 100 feet wide. Two car lines now pass the tract; 3rd nearing completion.

Friends, I want you to know that while I want to sell my lots I'll not urge you to buy. Please bear this in mind, for if you do not buy I'll take the $50 advance on the lots myself. Prices go up pretty soon. Buy now. Free tickets and all information at my office.
WARREN F. McGRATH, Tract Manager for Strong & Dickinson, N.W. corner 2nd and Broadway.

FOR SALE—

Now I'm sure you want to make good this year, and the way to do it is to buy real estate now.

Any bank will pay you 4 per cent.; but you can't live on that. Most all great fortunes are made in real estate and never were such opportunities offered as Los Angeles realty offers today.

1907 will eclipse all previous years. Buy of somebody, but buy now.

VERMONT AVENUE VILLA TRACT
Is a money-making investment for you to investigate. Located in the growing Southwest with high-class improvements included in the price of lots and good car service.

$600 AND UP.

1-4 CASH, BALANCE TERMS.

Vermont Avenue frontage is being picked up at half what it'll be worth in 1908.

I have a fine New Year's gift for some one who'll build this month.

F. BLAKE, Tract Agent,
Office, Corner 4th and Vermont Avenues.
Get maps, information and free transportation tickets at my office.
WARREN F. McGRATH, Manager of Tract for STRONG & DICKINSON, Northwest corner Second and Broadway.
Phones—Exchange 209, Main 1273. 12

FOR SALE—

After the rain, go out and see

MONTECITO PARK,
MONTECITO PARK.

The gem of scenic subdivisions, on the right side of the Arroyo Seco, only fifteen minutes' ride on the Griffin ave. car line.

HIGH GROUND LOTS AT LOW GROUND PRICES.

No heavy fogs and chill evening atmosphere in Montecito Park. It is a part of the famous Sawyer mesa, with its magnificent mountain view.

First-class improvements, all of which are included in the purchase price. See them. Take Griffin ave. car direct to branch office on tract.

LOTS AS LOW AS $400; MESA LOTS, $650 UP, EASY TERMS.

M. E. JOHNSON & CO., OWNERS' AGENTS,
302 H. W. Hellman Bldg.
Home A4639. Sunset Main 2668.

FOR SALE—

A FEW LOT SNAPS
IN THE SOUTHWEST.

50x134.
$1350.
Hobart Boulevard, east front, between 16th and Washington.

50x150.
$2750.
Washington near Hermosa.

50x170.
$3900.
Manhattan Place, east front, near Washington.

50x150.
$2750.
3rd near Hermosa.

These are all under the market, so you will have to hurry.
A. W. ROSS, 420-21 Bradbury Bldg. L.A.R.B.

FOR SALE— —FOR SALE

Three lots in the South Arlington Heights tract, near Fifth avenue.

I can give you a good bargain on this. These are large lots, 62x155 feet.

KUHN, with
JOS. R. LOFTUS,
Member L.A.R.B.
827-8-9 Citizens' Nat. Bank Bldg.,
Cor. Third and Main sts.
Both phones Main 967, A967.

FOR SALE— City Lots and Lands.

FOR SALE—
West Jefferson and Seventh Avenue Tract.
West Jefferson and Seventh Avenue Tract.

Best values for the money in the whole great and rapidly growing Southwestern district.

Get in on the ground floor before protected improvements cause a big advance and prices.

The West Jefferson street electric line will be extended through the tract. The Southern Pacific Santa Monica line is to be electrified, and made a part of the Los Angeles-Pacific system, skirting the border of the tract. A new electric line is to be built on Mont Claire st.

Do you see the point? Then get busy. Take the West Jefferson street car to terminus and walk west to office on tract. First-class improvements.

Lots $400 up. Easy terms.

M. E. JOHNSON & CO.,
302 H. W. Hellman Bldg.
Home A4639. Sunset Main 2668.

FOR SALE—

$600 FARMS.

I am selling a few acres for $600 each in the finest section of the southwest. You have the benefit of two electric lines and improved streets and water. I am making terms so pleasingly low that you cannot afford to ignore this chance to secure a nice little home of your own or a safe and paying investment. Remember that an acre is as good as 5 ordinary lots and in a very short time you can cut it up into small lots and make a handsome profit.

EMIL FIRTH (OWNER.)
219 W. 6th st., bet. Broadway and Hill st.
Home A6108. Main 2541.
"You're safe at Firth's."

FOR SALE—

CLOSING SALE.
250 LOTS SOLD.
ONLY A FEW LEFT.

Judging the future by the past, you will have to come quickly if you want one of these lots. They are in the new city limits at Figueroa and Florence ave. They sold rapidly because they were priced below value. They would stand a 50-per-cent. advance tomorrow and still be bargains. If you want 50-foot frontage, for less than others ask for 40-foot lots, come in at once.

EMIL FIRTH (OWNER),
219 W. Fourth St., Bet. B'way and Hill St.
HOME A6108. MAIN 254.
"You're safe at Firth's."

FOR SALE—

$250

SOUTHWEST CORNER 50x150

This low price will take this fine corner if sold in a few days. Can make you a nice profit for a quick return, near 24th and Vermont ave.

GEO. A. CORTELYOU CO.,
324-325 Bradbury Bldg. 10

FOR SALE — IN THE W. ADAMS TERRACE. The cheapest and most beautifully located property in the city; every lot a winner; don't wait until the extension of the car line. I am holding a limited number for you, dear tourist, don't buy until you see them. Office at the end of the W. Adams-st. car line. Phone B1869.

EVA M. NOURSE.

FOR SALE—

ANDTHENSOME.
The best and then some—
Best for the money—
Best location.
Best buy on the market.
One of those $900 for $675.
THE McCARTHY COMPANY'S
FLORENCE HEIGHTS TRACT.
Free tickets for the asking, no obligation. Come see, send, call or phone for tickets and information. THE McCARTHY COMPANY, 321 North Broadway. Phones—Main 1262, Home 8737.

FOR SALE—
HERE IS A MONEY-MAKER.
Big lot, 165x167, third lot east of Burlington on Washington, fine for apartments; will double in value within a few months. Price $160 per foot.

HERE IS ANOTHER.
Two blocks west of Third street tunnel, fine apartment-house site, Boylston near Arnold, lot 56x136, 8-room house, modern. All for $6000.

ACME REALTY CO. (Inc.)
427-8 Byrne Bldg., Sixth and Spring.
'Phones Broadway 1546, F6724. 9

FOR SALE— FOR SALE—

I have 2 fine lots in the Diamond Street Tract that I will sell at a bargain as I need the money.

A block and a half from two street car lines. Lots 40x130 to an alley.

KUHN, with
JOS. R. LOFTUS,
Member L.A.R.B.
827-8-9 Citizens' Nat. Bank Bldg.
Corner Third and Main sts.
Both phones—Main 967, A967. 9

FOR SALE—

$1800. TERMS.

Northwest corner, 50x120, Arlington and Parlando streets, $2000 building restrictions and about only lot in locality that a bungalow can be built on. Within one block of two cars, Pico and 16th sts. Pico being paved to city limits will greatly improve value. Just outside Westchester Gates, where several homes of $75,000 are being erected.

EDWARD D. SILENT & CO., 216 West Second st., Established 1885. Members L. A. Realty Board. 10

FOR SALE—
KINNEY HEIGHTS CORNER.
100x150—$4000.

This is the greatest opportunity offered for months. There is ample room for three fine bungalows, two of which would have east fronts.

"IT PAYS TO SEE US."
EDWARDS & WINTERS COMPANY,
329 S. Hill st. Main 3207. Home Ex. 767.

FOR SALE—
50x140 feet front, on 4th ave., the wide street, near Adams, $1875.
50x150—On 4th ave., the wide street, near 16th, $1475.
East front, on 5th ave., near 16th, $1450.
50x150—On 8th ave., near Adams, $1075.
50x120—Oxford, south of 16th, $1500.
40x120—Western ave., near 29th, $1200.
50x135—On 32nd near Hooper, good location for flats, $1750.
LOCKHART & SON, 309 W. 1st st. 9

FOR SALE— A SYNDICATE.
To subdivide; a very choice piece of close-in designed; really a great bargain; subscription-residence property is being formed by the undersigned who will be received in any amount from $500 up, and will pay a large profit. See
STRONG & DICKINSON,
N.W. corner 2nd and Broadway.
PAUL H. BLADES CO.,
115 Henne Bldg.,
122 West Third street.

FOR SALE—$650.
VERMONT AVENUE.
East front lot, 50x162, on Vermont avenue; all street improvements completed and paid for. The cheapest lot on the street.
EMIL FIRTH (OWNER.)
219 W. Fourth st. bet. B'way and Hill st.
HOME A6108. MAIN 2541.

FOR SALE — $650. ELEGANT LOT ON 87TH near Figueroa, large walnut trees, $15 monthly. T. WIESENJANGER, 212 Merchants' Trust Co. Bldg.

FOR SALE — FINE RESIDENCE LOT ON Bonnie Brae st. at a sacrifice for cash. F. W. STOVER, 1134 E. 12th st. 10

FOR SALE—CHOICE LOTS IN WILSHIRE BOULEVARD DISTRICT. Cheap. No agents. Phone mornings, 52764. 13

FOR SALE—BARGAIN; LOT 50x135, ORIGinal Sunnyside, ½ block from car line, $550 cash. L. L. DAVIS, 942 Maple ave.

FOR SALE—$975, CHOICE LOT ON W. 39TH st. near Cimarron. This is a bargain. See MASON, 611 Chamber of Commerce Bldg.

FOR SALE—
NEAR MONETA AND 36TH ST.
Only $750. OWNER, 424 E. 25th. 9

FOR SALE—CHOICE LOTS IN WILSHIRE BOULEVARD DISTRICT, cheap; no agents. 'Phone mornings 52764. 10

FOR SALE— Acreage for Subdivision.

FOR SALE—WE CAN DELIVER LAND IN East San Gabriel, three blocks from Masonic Home, and electric cars, $295 and $300 per acre, the only pieces. HOME REALTY CO., Altadena.

FOR SALE— Acreage for Subdivision.

FOR SALE—40 ACRES NEAR HIGHLAND Park, direct car line, only 25 minutes from Second and Spring sts.; be fare; this is cheap, this property adjoins beautiful St. Francis Heights. For further particulars apply to JOHN H. SAUNDERS CO., 410 S. Hill st. 12

FOR SALE — 19 ACRES, 1 BLOCK FROM Manchester, fronting on Main and Moneta; best proposition for subdivision in city; price $200 acre less than adjoining property; 5c car fare; 1150 acre; usual courtesies to agents. WELKER & GLOVER, 46th and Vermont. West 2632. 9

FOR SALE—THE BEST, CHEAPEST, CLOSE in subdivision property in Pomona, 8 acres, syndicate now forming; investors can double their money; not much cash down. Address for full particulars, J. A. FITCH, 221 W. 2nd st., Pomona, Cal. Both phones. 9

FOR SALE— Business Property.

FOR SALE—

BUSINESS PROPERTY.
GREAT BARGAIN.

Southeast cor. Central ave. and 8th st., 123 ft. on Central, 200 ft. on 8th st. Two-story brick building, stores, and apartments.

$50,000—TERMS.

See us about this at once.

CRAIG BROS.—SOLE AGENTS,
Suite 625-630 L. A. Trust Bldg.
'Phones—Main 2375 Home A5002. 8

FOR SALE—BUSINESS PROPERTY, EAST 6TH ST. BETWEEN CROCKER AND TOWNE AVE. IMPROVED BY TWO STORY HOUSE, 8 ROOMS, $12,500. MORTGAGE $5000, PAYABLE ONE, TWO OR THREE YEARS, 6% PER CENT. OR WILL EXCHANGE FOR $3500 CASH, AND INCOME PROPERTY, VALUED AT $6000. PARTY TO PAY OFF OR ASSUME MORTGAGE. ADDRESS V, BOX 87, TIMES OFFICE. 9

FOR SALE—BY J. W. RICE.

HOPE ST. NEAR W. PICO.

$2500 will handle this lot, 50x115, to 20 foot alley, 12 room house, renting for $25 per month, which pays 8 per cent. on investment.

417 HENNE BLDG. 122 W. Third st.

FOR SALE—
IN WHOLESALE CENTER.
LOS ANGELES ST. BARGAIN.

We will sell for best offer 75 feet on Los Angeles between Second and Third sts. Splendid site for immediate establishment. To investigate is to purchase.
ARTHUR W. KINNEY CO.,
129 Mer. Trust Bldg. A3242; Main 2222.

FOR SALE—40-ROOM APARTMENT-HOUSE, lot 50x161; walking distance, $22,500. 20-room apartment-house, with cottage in rear, large lot, new, southwest, $20,000.
Lot, S. Main st., corner, suitable for business block, $25,000.
Lot 40x130, Main st., close in, improved with one-story brick, income $275 month, $30,000.
$6000 to loan on real estate.
BRUCE GRIMMER, Notary,
205 W. Fifth st., room 15.

FOR SALE—
$14,000—2 6 and 1 7-room flats, modern, 4 rooms in rear, hard finis... and 5-room shed; flats colonial; east front; high ground, Westlake district; rent $122.50 per month; lot 50x150.
$15,000—2 5-room and 2 6-room flats, small dwelling rear, close in, east front, ...gh ground; rent $204 per month.
E. S. HALL,
229 Mason Bldg.

FOR SALE—

A DOWNRIGHT BARGAIN, $2000.
S. W. CORNER 67TH AND VERMONT.
55x143 TO ALLEY.
Investigate and be convinced.
CONWAY & KESSLER,
402-7 Laughlin Bldg.

FOR SALE—LOT AT THE JUNCTION OF Temple st., Old Temple Road and Burts st., 100x300 feet deep, only $20 per front foot; will subdivide if desired and sell 50x300, $3000; 100x160, $2000; Temple st. is on the verge of a great boom and this is coming business property and the best buy in Los Angeles. MATTHEWS & MATTHEWS, 205 Douglas Bldg. 9

FOR SALE—
FLOWER ST. NEAR 9TH.

A lot 50x150 at only $400 per foot; situated close to 9th st. in the heart of the present activity.

Will sell for $50 per foot profit within 3 months.

LANGMUIR-HUDSON CO., 505 Union Trust Bldg. Main 1910. Home B6285. 9

FOR SALE—
Flower street bargain, between Third and Fourth, on west side of street. Lot 40x150 to 20-foot alley, $400 per front foot.
East Ninth street. Finely located business lot with nice 4-room house and large stable; alley in rear and 20-foot alley on side; as good as a corner. Price $6000.
GEO. W. STIMSON, 205 L. A. Trust Bldg.

FOR SALE—
$10,500—Ingraham st., 40 feet west of Kip st., 54x125 to alley, with 11-room house; fine apartment house site, and only one block from Seventh and Figueroa; would be cheap at $15,000. We have short option.
F. M. PHELPS & CO., 228-229-230 Douglas Blk. Both phones.

FOR SALE—
SOUTH BROADWAY.
We have 50x99 feet to alley, on Broadway, east side, between 9th and 10th sts., at $200 per foot or $15,000; only $5,000 cash, $50.00 on or before each (30) years, at 5 per cent. See COOPER, Robt. Marsh & Co. 8

FOR SALE—TO SELL THAT BUSINESS quick, join the Los Angeles Real Estate Exchange.
"No Commission."
414½ S. BROADWAY. Phones Broadway 1517; Home F4170.

FOR SALE—A FINE CORNER IN THE Westlake district, 2 car lines, which for an apartment-house will pay as well or better than lots selling for three times as much per front foot; can convince you. D. F. BAXTER, 636 Hellman Bldg. 8

FOR SALE—BY OWNER, A FINE BUSINESS block between 7th and 8th and Flower and Grand ave., paying 6 per cent. net income. Only good faith investors need inquire. Address X, box 89, TIMES OFFICE. 10

FOR SALE—LOT 50x150, ON HILL ST., BEtween 8th and 10th near Hamburger's big store, I can certainly give you a bargain on this property; if you want to pick up $15,000 in the next few days, here is your chance. G. W. SKINNER, 514 Chamber of Commerce. 9

FOR SALE—
...11th st., facing to streets, for apartments, $3850, 50x123.
A7866. YOUNG & ADAMS,
Broadway 2915. 254 S. Hill st.

FOR SALE—
76 feet frontage on Central ave. at sacrifice price, fine business center, half cash, bargain.
E. H. COOPER,
22 Parmelee-Dohrmann Bldg., 344 S. Broadway.

FOR SALE—
Best bargain in business property in South Pasadena, 100 feet on Mission st., very choicest location; a rare bargain for a prompt buyer.
RICHARDS INVESTMENT CO.,
434 Byrne Bldg.,
Third and Broadway. Home 6118.

FOR SALE—SPECIAL BARGAIN.
$1000—Beautiful east front lot, close in, high, fine view, street work and shade trees. 50x140, will double in value, be quick. ROBT. M. ALLAN, 634 Pacific Bldg. Home F7304, Main 2302.

FOR SALE—A BARGAIN ON W. 18TH ST., RIGHT NEAR MAIN. LOT 58x132½; GOOD 6-ROOM HOUSE. CLEAN SIDE OF STREET. $3000 BELOW MARKET. PRICE $3800. TERMS. PHONE BROADWAY 4165, OR MAIN 7630, OR CALL 134 W. 18TH ST. 9

FOR SALE—$4500; NEAR PICO AND FIGueroa. Flats, lot 50x135; bargain.
A7866. YOUNG & ADAMS,
Broadway 2915. 254 S. Hill st.

FOR SALE—HOUSE AND LOT, 127H NEAR Central ave., rented $15; semi-business property, $3000; worth $5000. D. D. LIST, 400 I. W. Hellman Bldg. 'Phone A7663. 17

FOR SALE—60x115, ON WASHINGTON; $750 cash, east of the hill, if you know values you will buy this; need cash. WILLIAM W. WEARE, 216, 207 S. Broadway. 8

FOR SALE—$365 PER FOOT, 80x140, SAN PEdro st., south of 7th and north of 8th; very cheap. Call MAIN 1409.

FOR SALE—$4500; 40x119; GOOD COTTAGE improvement, near 7th and Ruth ave.; cheap. Call up A1151.

FOR SALE—$130 PER FOOT, 50x120, 7-ROOM modern cottage, near Olive and 12th. Call A1151.

FOR SALE—$1200; 5-ROOM COTTAGE, NEAR 11th and Figueroa, a snap. Call up MAIN 1409.

FOR SALE— Business Property.

FOR SALE—

HILL STREET.
MANY PERSONS WOULD LIKE
TO HAVE AN INTEREST IN
A CHOICE PIECE BUSINESS PROPERTY
WHO COULD NOT HANDLE IT ALONE.

THE SYNDICATE
IS THE WAY TO GET IT.

50, 60 AND 100 PER CENT PROFIT
IN A YEAR'S TIME
IS WHAT WE ARE MAKING FOR
FOR OUR CLIENTS.

WHY LEAVE YOUR MONEY AT
3 AND 4 PER CENT.
SO MUCH HAS BEEN TOLD ABOUT
HILL STREET
THAT IT IS UNNECESSARY
TO MENTION FURTHER.

WE ARE NOW SYNDICATING
65, 82x185
EAST FRONT,
BETWEEN 8TH AND 9TH STS.
AT A SNAP FIGURE.

GET A SMALL INTEREST AT LEAST
AND PARTICIPATE IN LARGE PROFIT.
WRIGHT & CALLENDER COMPANY,
219 S. HILL ST

FOR SALE—

MAIN STREET.

MAIN STREET.

MAIN STREET.

NEAR ADAMS ST.

82x150.
85x150.

PRICE $13,000.

TERMS $6000 CASH.

SOLE AGENTS.
JONES & RYDER LAND CO.,
218 W. THIRD ST.

FOR SALE—

OLIVE STREET
NORTH OF EIGHTH ST.

82x185
—$1150—
PER FRONT FOOT.
CHEAPEST FRONTAGE
ON STREET.
$50,000
IN ONE YEAR
IS OUR PREDICTION FOR
THE FORTUNATE PURCHASER.
WRIGHT & CALLENDER COMPANY,
219 S. HILL ST.

FOR SALE—

FORTUNES IN
LOS ANGELES REALTY.

WRIGHT & CALLENDER COMPANY
ARE SOLE AGENTS FOR
50x165 FEET,
FIGUEROA STREET
NEAR NINTH STREET.
IMPROVED WITH THREE-STORY BUILDING.
INCOME—$1980 PER YEAR—INCOME
ONLY—$35,000—ONLY
BIG PROFIT
IN SHORT TIME.

WRIGHT & CALLENDER COMPANY,
319-323 SOUTH HILL ST.

FOR SALE—

WEST SIXTH STREET.
RIGHT AT FIGUEROA ST.
54 FEET OF FRONTAGE.
IMPROVED WITH A 25-ROOM HOTEL,
NOW PAYING 7 PER CENT NET.
1-2 CASH WILL HANDLE THIS.
THE LEASE IS GUARANTEED.
YOU CAN GET AN INCOME
AND THE PROPERTY WILL DOUBLE
IN TWO YEARS.
INCOME PROPERTY ON A THOROUGHFARE IS THE KIND TO BUY.
WE SAY THIS IS THE BEST BUY
IN THIS VICINITY.
$34,000.
H. G. COTTON & CO.,
321-322 H. W. HELLMAN BLDG.

FOR SALE—

OLIVE STREET SYNDICATE.

OLIVE STREET SYNDICATE.

Only two shares left at $2000 each in this Olive Street Syndicate. It is sure to make you 50 per cent. on the investment inside of six months. If you want to get in on this see us first thing Monday morning.

EDWARDS AND WINTERS COMPANY,
329 S. Hill st. Main 3207. Home Ex. 767.

FOR SALE— I WILL SELL MY 60-FT. LOT ON BROADWAY FOR $1000 PER FOOT, WHICH IS LESS THAN IT IS INTRINSICALLY WORTH, PROVIDING I MAKE SALE WITHIN THE NEXT 20 DAYS. HALF CASH, BALANCE ON TIME.
THIS PROPERTY WITHIN ONE YEAR WILL PROBABLY BE READY SALE AT $2000 A FOOT.
ADDRESS THE OWNER, WILLIS GEO. EMERSON, 501-3 DELTA BLDG.

FOR SALE— Business Property.

FOR SALE—

GRAND AVENUE.

GRAND AVENUE.

JUST NORTH OF FIRST.

111x265.
111x265.

PRICE $180 PER FOOT.

MAGNIFICENT LOCATION FOR HOTEL OR APARTMENT HOUSE, ONLY 200 FEET FROM FIRST AND HILL STS.

TERMS ONLY $5000 CASH.
BALANCE 6 PER CENT.

SOLE AGENTS.
JONES & RYDER LAND CO.,
218 W. THIRD ST.

FOR SALE—

WEST SEVENTH STREET.

WEST SEVENTH STREET.

WEST SEVENTH STREET.

S.E. CORNER SEVENTH AND BEACON STREETS.

130x140.
150x140.
150x140.

PRICE $175 PER FOOT.

SOLE AGENTS.
JONES & RYDER LAND CO.,
218 W. THIRD ST.

FOR SALE—
LOS ANGELES ST. CORNER.
LOS ANGELES ST. CORNER.
FRONTING THE HUNTINGTON BLDG.

We can deliver the northeast corner of 6th st., 82x165, for a short time for $1800 per front foot; the best and cheapest corner on this street; $50,000 sure profit in this in 12 months.
ARTHUR W. KINNEY CO.,
SOLE AGENTS.
129 Mer. Trust Bldg. A3242; Main 2222.

FOR SALE— WAREHOUSE SITE.
We have a fine warehouse or factory site, located close in town, between 12th and 16th st. and Tennessee and Felicia sts., with the S. P. & spur track running 265 feet on the south of property and 12-foot alley on the north. Go down and see this. Signs on property. Price $4000; terms.
ERNEST L. BOWEN CO.,
Sole agents.
624 Huntington Bldg.
Phones—Main 521. Home F7787. 12

FOR SALE— Income Property.

FOR SALE—STOCKTON REAL ESTATE, good bargain, 2 apartment buildings, heart of city, 2 blocks from Courthouse, 3 and 6 flats, 3 large lots for manufacturing or other purposes, within 3 blocks of rail and water transportation, all good paying property, in the capital of San Joaquin county; its valley the most fertile west of the Rockies. For further particulars call at Los Angeles College of Osteopathy, MR. CHAS. PATERSON, 218 Clay st. 12

FOR SALE—INCOME PROPERTY, 2130-2132 Vermont ave., 5-room and a 4-room bungalow; modern; income $40 a month; price $4250; terms.
A snap, 1138 W. 30th st.; price $3350; 5-room, 2-story residence, furnace, auto barn, modern, except hardwood floors; lot 62x150; terms. See
F. C. BURRIS, Sole Agent,
Main 4042. 416 O. T. Johnson Bldg.
15

FOR SALE—
SPECIAL OFFER.
A great bargain. Must be sold in five days. Strictly modern flat building. Corner lot, 60x140 to 20 foot alley. Room for another building on lot. Close in on Twelfth street, near Central avenue (west.) Price $12,500. Income $1560 year. $6500 cash; balance at 6 per cent. E. J. COTINO REALTY CO., 508 Byrne Bldg. 8

FOR SALE—TO SELL THAT INCOME property quick, join the Los Angeles Real Estate Exchange.
"No Commission."
414½ S. BROADWAY. Phones Broadway 1517; Home F4170.

FOR SALE—THERE IS NO GUESSWORK about this. It has been finished about 2 minutes; all five flats are rented to gilt edge tenants; monthly income $125; price $13,000; $6500, swings it. You get 12 per cent. net. 463 LUCAS AVE. Phone WESTON, P6203.

FOR SALE—REALTY INVESTMENTS THAT will pay income from $600 to $900 per month; $15,000 will handle the property. A. FRANKLIN, 407 Carolina st.

FOR SALE—BUSINESS INCOME CORNER, $10,000, income $1680 now; get this now. Phone A1066, OWNER.

CONTRACTORS— And Builders.

WANTED—RESPONSIBLE BUILDERS TO ERECT A NUMBER OF MODERN COTTAGE RESIDENCES IN
STOCKTON'S
MOST HEALTHFUL AND BEAUTIFUL
RESIDENCE SECTION
—IN—
THE WESTLAKE PARK TRACT.
FOR
PLANS AND FULL PARTICULARS,
ADDRESS,
WESTLAKE PARK CO.,
518 EAST MAIN ST.,
STOCKTON, CAL.,
—OR—
C. E. HARRELL, HOTEL ANGELUS,
L. A.

CONTRACTORS, ARE YOU IN NEED OF A practical carpenter foreman, 20 years' experience in California building? If so, ring up SOUTH 2067.

WE BUILD 4-ROOM BUNGALOW, $395; 5 rooms, $475. Low bids on all classes of buildings; plans free. LEAVER-GUENTHART & CO., Inc., 501-3 Pacific Electric Bldg.

CONTRACTORS— And Builders.

WE FURNISH PLANS AND BUILD houses from $300 up. WESTERN REALTY & IMP. CO., 454 South Hill st.

FOR SALE— Flats.

FOR SALE—A WELL FURNISHED 7-ROOM upper flat, rent reasonable, must sell this week, going to leave city. 1067 S. HILL. 9

FOR SALE— Hotels and Lodging-houses.

FOR SALE — APARTMENT-HOUSE, 60 ROOMS, MODERN IN EVERY RESPECT, CLOSE-IN LOCATION, ON A PROMINENT CORNER; IT IS OFFERED FOR SALE BY THE OWNER ON ACCOUNT OF SICKNESS; IS MAKING NET ABOUT $200 PER MONTH AND IS ALWAYS FULL. THE FURNITURE IS NEARLY NEW. IF YOU ARE LOOKING FOR SOMETHING GOOD, INVESTIGATE. TAKES $2000 TO HANDLE, BALANCE MONTHLY. NO AGENTS. ADDRESS A, BOX 98, TIMES OFFICE. 10

FOR SALE—
20-room family hotel in the Westlake district; this is well located near Westlake Park, and can be sold very cheap. It will pay you to look this up.
45-room apartment house in 2 and 3-room suites; hot and cold water, furnace heat; all large rooms, wide hall; location, Figueroa st.; this place has a long lease. $1200 cash will handle this. It must be sold.
G. W. SKINNER, 514 Chamber of Commerce. Home phone 2732, Sunset Main 4168. 8

FOR SALE—
Hotels, rooming-houses and apartment houses on terms to suit purchaser; big, little, old and young, any size and at most any price; new houses to lease unfurnished; city and country hotels sold and exchanged; money loaned to purchasers on any place we sell; established in Los Angeles, June, 1894. No other business.
J. R. RICHARDS HOTEL BROKERS CO.,
231 Laughlin Bldg.

FOR SALE—EXCHANGE.
A 16-room hotel, large grounds, in the town of Fuente, located on high ground, acreage and town lots included if desired. Have in a bargain for some one; will consider city lots in exchange.
GEO. W. STIMSON,
205 Trust Bldg.

FOR SALE — A GENUINE BARGAIN AT $1750, cash or terms, furnished rooming-house, rooms all let to best class business men, near Central Park and new Auditorium, close in, never clears less than $150 above expenses, well furnished. See PHOENIX, 201 Grant Bldg. 8

FOR SALE — HOTELS AND LODGING-HOUSES.
HERE IS IF YOU WANT A NICE ROOMING-HOUSE CHEAP.
TALBOT & CO.,
HOME A6339. 230 H. W. HELLMAN BLDG. 9

FOR SALE—TO SELL THAT HOTEL OR lodging-house quick, join the Los Angeles Real Estate Exchange.
"No Commission."
414½ S. BROADWAY. Phones Broadway 1517; Home F4170.

FOR SALE—28 ROOMS ON BROADWAY, 1½ years' lease; rent $135, only $1800; you can pay $1000 cash; 27 rooms, corner, on Hill st., cheap rent, with lease, only $1900; well furnished; part cash; snap, 6 rooms, well furnished, rent $37.50, only $275, part cash. J. E. TETLOW, 634 S. Hill st. 9

FOR SALE—AM ABOUT TO BUILD 100 TO 150 room hotel in ideal location, three blocks west of Broadway and Seventh streets, prospective investors who mean business and can offer reasonable guarantee, Address A, box 154, TIMES OFFICE.

FOR SALE OR RENT, 381 NEW HIGH ST. A BIG MONEY EARNER FOR RIGHT PARTY; WILL EARN ITS COST IN SIX MONTHS. INQUIRE 125 TEMPLE ST. 8

FOR SALE—FURNITURE AND LEASE OF a 35-room rooming-house and boarding-house; house doing good business; rent $40 per month, if cash is paid; will sell reasonable, as desires to leave city. Call 764 LAMAR ST. for East 6th. Take Eastlake car.

FOR SALE—LARGE COUNTRY COMMERcial hotel. Well furnished, doing good business, fine property in growing town with good future. Full particulars from owner, A4, box 61, TIMES OFFICE.

FOR SALE—HOTEL, 45 ROOMS, OPPOSITE postoffice, clean, full, well furnished, piano, nets $300 monthly, rent $250, 3 year lease, $2000, will exchange for city property, 607 S. GRAND AVE. 10

FOR SALE—THE FURNITURE OF A 35-room house, close in, always full of best people; long lease and money-maker. WAGGONER REALTY CO., 503 Grant Bldg. 9

FOR SALE — MODERN 32-ROOM [illegible] steam heat, 16 private baths; center of city, a sacrifice; owner sick; will sacrifice for $4000, half cash; bargain. 302 PAY BLDG. 8

FOR SALE—A SMALL ROOMING-HOUSE of 9x... rooms and bath, beautifully furnished; rent $25; two rooms pay rent. 1256 S. GRAND AVE. 8

FOR SALE — NEWLY FURNISHED ROOMing-house; 3 rooms, 3 years' lease; near Arcade Depot. 568 RUTH AVE. Phone F3250. 13

FOR SALE— Country Property.

FOR SALE—$2500 CASH, 5 ACRES NEAR Gardena, and strip just annexed to city, good 5-room house, barn, well, windmill, corrals, fine soil, water stock, improvements worth $1000; nothing near this under $400 an acre for bare land. OWNER, 601 Citizens' Bank Bldg. Home 2365.

FOR SALE—
DON'T WORRY—BUY THIS.
43 acres near Santa Ana; oiled road; 5-room house; barn; outbuildings; all tillable; no alkali; 3 flowing wells; 300 acres plowed. This is the best buy on our books. Price $4500.
THE W. A. HEIES LAND CO.,
324 Union Trust, L. A.

FOR SALE—$1250; 10 ACRES, NEAR GARdena, and strip just annexed to city; good 5-room house, barn, two deep wells, windmill, corrals, etc.; fine soil, water stock, improvements worth $1000; nothing near this under $400 an acre for bare land; sacrifice price for immediate sale. OWNER, 601 Citizens' Bank Bldg. Home 2365.

FOR SALE — I WANT EQUITIES; WILL sell or exchange 60 acres A-1 irrigated fruit land, near large town, San Joaquin Valley in 10, 20-acre tracts, clear, for Los Angeles equities; if you can't meet your payments, let me worry about it; land actually returns from $100 to $200 per acre third year after planting. Not cut; investigate. J. GRANT KLINE, Sanger, Cal. 9

FOR SALE—965 ACRES, PINE TIMBER land; will cut 25,000,000 to 30,000,000 feet, $25,000 cash; 320 acres pine land, will cut 9,000,000 feet; 80 acres pine land, will cut 2,000,000 feet; will take Los Angeles property for 40s 320 acres, assume or pay cash difference. L. S. M'KINNEY & CO., 241 Douglas Bldg. 8

FOR SALE—
Nearly 12 acres of splendid proven walnut land, three acres bearing walnuts, good water, 1½ miles from school, church, postoffice, etc.; $1150 if taken quick.
CENTRAL COAST LAND & INV'ST CO.,
13 San Luis Obispo, Cal.

FOR SALE — IF YOU WANT GOOD ALfalfa, corn, beet or vegetable land, look at this, all or part of 7 1-4 acres, on electric line, 30 minutes' ride from Los Angeles at $200 per acre, 1-3 cash, balance terms. Address R. H. HIBS, Hermosa Beach, Cal. 14

FOR SALE—OR EXCHANGE, FOR CITY property, 160-acre mountain ranch, new 6-room house, good barn and outbuildings, orchard, vineyard and abundance of water. Address 2019 BUDLONG AVE. Phone West 2367. 13

FOR SALE—
5-room modern house on large lot, about 25 Navel orange trees with crop $1500, part cash, balance monthly payments, on car line close in.
M'CUNE REALTY CO., 422 Stimson Bldg. 9

FOR SALE—
COME IN TONIGHT
and hear and see the free illustrated lecture on Wasco Lands. $25.50 an acre until Feb. 1st. Best of land, plenty of water. Not in the wilds. CALIFORNIA HOME EXTENSION ASSOCIATION, Ground Floor, Chamber of Commerce Bldg., Los Angeles, Cal. 8

FOR SALE—40 ACRES LEVEL SANDY loam, best walnut and chili pepper land in Southern California; near Fullerton; 100 inches of water free; railroad fronting the tract and electric line in near future. For particulars address OWNER, 200 Stimson Bldg., L. A. 13

FOR SALE—
Unusual bargain in ranch 120 acres near Santa Barbara, rich soil, abundance of water, Artistic bungalow, with 2 bathrooms and all modern conveniences. Good outbuildings; beautiful views of ocean and mountains. Price $7500. Address A. D. V., 113 W. Figueroa st., Santa Barbara, Cal.

FOR SALE—TO SELL THAT COUNTRY property quick, join the Los Angeles Real Estate Exchange.
"No Commission."
414½ S. BROADWAY. Phones Broadway 1517; Home F4170.

FOR SALE—5 ACRES OF FINE SANDY loam soil at Chatsworth, all good level land, close to town, fine peach and apricot land; price $900. F. P. CHAFFEE, 119 S. Broadway. 8

FOR SALE—
CALIFORNIA LANDS.
Orchard farms and stock ranches, largest list in State. Address C. F. M'LEOD & CO., 22nd and Mission sts., San Franc

FOR SALE—
Country Property.

FOR SALE— FOR SALE—

FERTILE DOWNEY AGRICULTURAL

FINE RANCHES AND SMALL

RANCH FOR SUBDIVISION

We have a number of excellent
properties in Downey, some of
small country homes, some
ranches, others big fruit and
good suburban, churches and
facilities. Investigate Downey

SEE THIS FINE 160 ACRE RAN
tract of it surveyed off in 10
subdivision, ½ mile from our
Downey and Clearwater. Part of it
now without irrigation, 5 room
new house, modern improvements
cow barn, horse, 10 cows, chick
barn; well and windmill; all
good; fencing well in hand; no
ditch for irrigation, two fine water
plenty water; only five miles
city whole ranch well adapted
chicken ranch and garden; small
house. This property will make
money for any one; $20 an acre,
cash, $500 mortgage at 6 per
and to run.

YOUR CHANCE FOR A RANCH
acres of fertile soil, improved and
a new house and barn, 1½ miles
R, a good cheap buy at $6500, 1/3
cash, balance goes to
cash, if acres, fertile soil
and returning good profit
Also large and small properties
Downey. Call or see today.

DOWNEY RANCH CO., E. A.
Downey, Cal.

FOR SALE—
SMALL RANCHES
10 to 500 acres per month.
Rich delta land in the
LAGUNA DE TACHE GRANT
along the Kings River, in
Kings and Fresno Counties,
KINGS RIVER WATER RIGHT
WITH EVERY ACRE.
General Commission Agents,
hog raising, alfalfa, dairying
Tulare, wine and raisin distr
settlers now living on the
Your choice 40 acres
Land to grain $65 the
INCLUDING THE CROP
It costs you nothing to
with us before you buy.
Send for new folder.
Free on application, or call
MARES & SAUNDERS
125 S. BROADWAY.

FOR SALE—
LITTLE FARM FOR
LITTLE FARM FOR

Beautiful little fully
Southern California home,
chard, blackberries,
little California wood and
of 5 rooms and porch,
of an acre, chicken
is plenty of "company"
cow, all in hand; land, now
all to fine ground high and
fruitful for many years.

S. IBBETSON & CO., or
E. T. EATON
230 I. W. A. TRUST BLDG.
MAIN 1936. 345 S. C. T. JOHN-
Broadway 6613.

ACRES RICH LEVEL LAND,
ACRES NOW IN ALFALFA
CHOICE AND CHEAP
THE BARNS, ETC. ARTESIAN
WATER; ADJACENT LAND
OWNED; UNQUALIFIED WATER
ONLY $100 PER ACRE
LOS ANGELES AT 4 YEARS WILL
PAY FOR THE PROPERTY
ALFALFA WILL MORE THAN
UNTIL THAT TIME. PRICE
ACRE. INVESTIGATE THIS
MASSON BROS.
412-20 M. W. HELLMAN BLDG.

FOR SALE—
WALNUT RANCH AT BARGAIN
PRICE. IMPROVEMENTS COST
over at Santa Ana; 14 acres in
76, acres cleared; 2 dwellings;
outbuildings; chickens; 7
fish ponds; lawn; shade trees;
lady owner can't farm; great
bargain; this is a real
SEE US."
THE W. A. HEIBS CO.
305 Union Trust
AT END OF EAGLE

FOR SALE — COLOLADO'S PRI
ORANGE GROVE
Consisting of 10 acres, 7 years old
choice fruit and water for only $
that will be worth $600 per acre
Grove is located in the
Coachella Valley; we offer
for sale at a sacrifice. L. C. PRATT
Pioneer Ave., Redlands, Cal.

FOR SALE—CHOICE FOR SUB-
Every piece of land
Grove, every piece
purchaser; available
Pioneer Ave.,

FOR SALE—
Sub-division Property.

FOR SALE—
GET THE SUBURBAN HABIT
Glendale Way at Casa Verdugo
Take a ride on "the Line"
via Glendale Interurban
from the heart of Los Angeles
Rafael foothills at Casa Verdugo
TRACT OFFICE and
at Casa Verdugo Villa Tract
Rose Park Acres, 2½ miles
Glendale in front of the final
Sale
Office, east front, 500 feet
the Rose Park Acres
Glendale Ave., Glendale
& CO., 608 Laughlin
for Orange Groves.

FOR SALE—
HOME AT POMONA.
and walnuts,
price $2500; cash
balance $700 per
balance good time.
Pomona, Cal.

FOR SALE—
BEST SOIL
NEAR TULARE
The best you can get for
money; about 2 miles
will secure deep fertile soil,
Paige Station, close to Tulare
$5 acre farms in
tracts of Alhambra,
Lot Main, east front;
and business; five
high or grammar
Main 1936.
S. A. Trust Bldg.

FOR SALE—
ALFALFA ISN'T MAKING
from McKinley Home. Income
corrals, house for 2
part in alfalfa; orchard, water
and chickens included; price and
BARNES & CARR,
322 Grant Bldg.
Phone Sunset Main 6441. Home

FOR SALE—
THIS INTO 20-ACRE ORANGE
FACTS AND GARNER THE PRO
at 330 feet; abundance of
cow.
THE W. A. HEIBS CO.
305 Union Trust Bldg.

FOR SALE—SODA FOUNTAIN, cost
FOURTH ST.

SANTA CRUZ, CAL.
FOR SALE—WRITE AT ONCE FOR
of Santa Cruz Times; list of
rooms.

FOR SALE—
Oranges and Orange Groves.

FOR SALE—ONE TO FIVE-ACRE
Inglewood Realty Co., Inglewood.

MOST COMPLETE
RANCH OF FIFTY
in the West; this section
and remainder in lem-
for poultry raising; terms cash
NA L. PINKERTON, on
SALE—TO SELL THAT PRO
quick, join the Los Angeles
Exchange.
"No Commission."
BROADWAY. Phone Broadway
Home 5419.
SALE—CHICKEN RANCH
cow, everything goes; $2
cow, wagon, harness goes
town; $500 a bargain; must
quick to JAS. MATHIE Pico

FOR SALE—
Suburban Property.

FOR SALE—
SMALL RANCHES
10 to 500 acres per month.
Rich delta land in the
LAGUNA DE TACHE GRANT
along the Kings River, in
Kings and Fresno Counties,
KINGS RIVER WATER RIGHT
WITH EVERY ACRE.
General Commission Agents,
hog raising, alfalfa, dairying
Tulare, wine and raisin distr
settlers now living on the
Your choice 40 acres
Land to grain $65 the
INCLUDING THE CROP
It costs you nothing to
with us before you buy.
Send for new folder.
Free on application, or call
MARES & SAUNDERS
125 S. BROADWAY.

FOR SALE—
LITTLE FARM FOR
LITTLE FARM FOR

Beautiful little fully
Southern California home,
chard, blackberries,
little California wood and
of 5 rooms and porch,
of an acre, chicken
is plenty of "company"
cow, all in hand; land, now
all to fine ground high and
fruitful for many years.

S. IBBETSON & CO., or
E. T. EATON
230 I. W. A. TRUST BLDG.
MAIN 1936. 345 S. C. T. JOHN-
Broadway 6613.

ACRES RICH LEVEL LAND,
ACRES NOW IN ALFALFA
CHOICE AND CHEAP
THE BARNS, ETC. ARTESIAN
WATER; ADJACENT LAND
OWNED; UNQUALIFIED WATER
ONLY $100 PER ACRE
LOS ANGELES AT 4 YEARS WILL
PAY FOR THE PROPERTY
ALFALFA WILL MORE THAN
UNTIL THAT TIME. PRICE
ACRE. INVESTIGATE THIS
MASSON BROS.
412-20 M. W. HELLMAN BLDG.

FOR SALE—
WALNUT RANCH AT BARGAIN
PRICE. IMPROVEMENTS COST
over at Santa Ana; 14 acres in
76, acres cleared; 2 dwellings;
outbuildings; chickens; 7
fish ponds; lawn; shade trees;
lady owner can't farm; great
bargain; this is a real
SEE US."
THE W. A. HEIBS CO.
305 Union Trust
AT END OF EAGLE

FOR SALE — COLOLADO'S PRI
ORANGE GROVE
Consisting of 10 acres, 7 years old
choice fruit and water for only $
that will be worth $600 per acre
Grove is located in the
Coachella Valley; we offer
for sale at a sacrifice. L. C. PRATT
Pioneer Ave., Redlands, Cal.

FOR SALE—CHOICE FOR SUB-
Every piece of land
Grove, every piece
purchaser; available
Pioneer Ave.,

FOR SALE—
Suburban Property.

FOR SALE—
GET THE SUBURBAN HABIT
Glendale Way at Casa Verdugo
Take a ride on "the Line"
via Glendale Interurban
from the heart of Los Angeles
Rafael foothills at Casa Verdugo
TRACT OFFICE and
at Casa Verdugo Villa Tract
Rose Park Acres, 2½ miles
Glendale in front of the final
Sale
Office, east front, 500 feet
the Rose Park Acres
Glendale Ave., Glendale
& CO., 608 Laughlin
for Orange Groves.

FOR SALE—
HOME AT POMONA.
and walnuts,
price $2500; cash
balance $700 per
balance good time.
Pomona, Cal.

FOR SALE—
BEST SOIL
NEAR TULARE
The best you can get for
money; about 2 miles
will secure deep fertile soil,
Paige Station, close to Tulare
$5 acre farms in
tracts of Alhambra,
Lot Main, east front;
and business; five
high or grammar
Main 1936.
S. A. Trust Bldg.

FOR SALE—
ALFALFA ISN'T MAKING
from McKinley Home. Income
corrals, house for 2
part in alfalfa; orchard, water
and chickens included; price and
BARNES & CARR,
322 Grant Bldg.
Phone Sunset Main 6441. Home

FOR SALE—
THIS INTO 20-ACRE ORANGE
FACTS AND GARNER THE PRO
at 330 feet; abundance of
cow.
THE W. A. HEIBS CO.
305 Union Trust Bldg.

FOR SALE—SODA FOUNTAIN, cost
FOURTH ST.

SANTA CRUZ, CAL.
FOR SALE—WRITE AT ONCE FOR
of Santa Cruz Times; list of
rooms.

FOR SALE—
Oranges and Orange Groves.

FOR SALE—ONE TO FIVE-ACRE
Inglewood Realty Co., Inglewood.

MOST COMPLETE
RANCH OF FIFTY
in the West; this section
and remainder in lem-
for poultry raising; terms cash
NA L. PINKERTON, on
SALE—TO SELL THAT PRO
quick, join the Los Angeles
Exchange.
"No Commission."
BROADWAY. Phone Broadway
Home 5419.
SALE—CHICKEN RANCH
cow, everything goes; $2
cow, wagon, harness goes
town; $500 a bargain; must
quick to JAS. MATHIE Pico

FOR SALE—
Suburban Property.

FOR SALE—
SMALL RANCHES
10 to 500 acres per month.
Rich delta land in the
LAGUNA DE TACHE GRANT
along the Kings River, in
Kings and Fresno Counties,
KINGS RIVER WATER RIGHT
WITH EVERY ACRE.
General Commission Agents,
hog raising, alfalfa, dairying
Tulare, wine and raisin distr
settlers now living on the
Your choice 40 acres
Land to grain $65 the
INCLUDING THE CROP
It costs you nothing to
with us before you buy.
Send for new folder.
Free on application, or call
MARES & SAUNDERS
125 S. BROADWAY.

FOR SALE—
Beach Property.

FOR SALE— FOR SALE—

A client must sell four lots at Long Beach
in the American Avenue Tract. Lots 50x135,
facing east. This is a snap. KUHN, with
JOE R. LOFTUS, Member Los Angeles Realty
Board, 217-3-5 Ch. Nat. Bank Bldg., cor. 3rd
and Main sts. Both Phones Main 6857, A6857.

FOR SALE—TO SELL THAT BEACH PROP-
erty quick, join the Los Angeles Real Es-
tate Exchange.
"No Commission."
614½ S. BROADWAY. Phones Broadway 1517;
Home F4170.

WILMINGTON.

FOR SALE—WILMINGTON.
The to us for gilt-edged investments in close-
in property in Wilmington.
SCHNEIDER BROS.
429 Grosse Bldg.

FOR SALE—WE BUY AND SELL WIL-
mington property. DARION, YOUNG REAL-
TY CO., 220 Mercantile Place.

SAN PEDRO.

FOR SALE—
BUY SAN PEDRO PROPERTY.
400 beautiful lots in Grand View tract, just
placed on the market; streets all being graded;
cement curb and water piped to every lot;
building restriction $1500; lying in the south-
western part of San Pedro, and the grandest
ocean view of any tract on the Pacific Coast;
prices and terms reasonable; write for book
on San Pedro. GEO. H. PECK & CO., 6th and
Beacon sts., San Pedro; 12 Amerman ave., Long
Beach; 203 Lankershim Bldg., Los Angeles.

LONG BEACH.

FOR SALE—SUGAR BEET LAND; 20
acres, choice Sugar beet or alfalfa land,
located 2 miles northeast of Los Alamitos
Sugar Factory and one-fourth mile of Santa
Ana electric line; school, church, store, about
etc. Every inch of this is No. 1 land and
must be sold immediately. Plenty of rain
insures big crops and two crops will pay for
the land. Price only $120 per acre, 1-3 cash,
balance one year. Call or write BROWNING
REALTY CO., No. 209 Ebell Pivet st., Long
Beach, Cal.

FOR SALE—LONG BEACH, 5 ACRES RIPE
for subdivision, will pay handsome profit.
R. D. LIST, 402 I. W. Hellman Bldg. Phone
A7862.

FOR EXCHANGE—
Real Estate.

FOR EXCHANGE—
$4000—On West Jefferson street, close in; mod-
ern 5-room cottage with lot 27½x138,
always rented; want cottage, Ocean
Park as part payment.
$5000—Modern 6-room cottage, stable and large
chicken runs, 20 bearing fruit trees, ce-
ment walks, lot 80x250; located on west
side Vermont ave., about 250 feet north
of Prospect ave. and Hollywood electric
car line; 5-cent fare; clear and cash, or
assume for close-in flats.
U. H. GOWEN & CO.,
Sole Agents.
201-202 Trust Bldg.

FOR EXCHANGE—
$5000 for the swellest family hotel in the
Westlake district, every room rented, 2 years'
lease. If you have real estate that is worth
the price you can get this place.
$3500 for swell 16-room apartment house
on the west side, rooms all rented. Owner
wants good real estate.
$4000 for a Washington navel grove, trees
14 years old; good crop now on the trees.
Owner wants income property, will assume.
G. W. SKINNER, 515 Chamber of Com-
merce, Home phone 2732, Sunset Main 4395.

FOR EXCHANGE—
$12,500—20 acres, right on car line, choice for
growing berries and fine garden soil; deep
well, electric pumping plant, and abundance
of water; 4-room house, barn and corrals;
small fruits and family orchard; will take
$5000 or $4000 in cottage in city; $4000 can re-
main. The rental at 6 per cent.
W. M. GRAY, Gardena, Cal. 'Phone 172.

FOR EXCHANGE—A GOOD ONE $22,000
clear, an A-1 old established general mer-
chandise business, sales are running about
$5000 per month, business is healthy, growing
and profits are good and is located in one of
the best cities in Southern California. Owner
wants outdoor life and will exchange for
something suitable for stock and affairs. Will
consider good walnut or orange grove.
W. A. CHOATE & CO., 201-202 Cutler Bldg.
312 W. Third.

FOR EXCHANGE—MODERN 6-ROOM COT-
tage, Boyle Heights, large lot, fine street,
curbs, sidewalks; excellent location for health;
$3750; equity $1350; want grocery about $1350,
pay cash difference.
"SEE US FOR EXCHANGES."
143 S. Broadway. Home A1366, Main 3511.

FOR EXCHANGE—SALE—WILL TAKE
city real estate or any sort of good ex-
change, of same value, for sixty lots above
Herman, close to Highland Park. Partly
covered with oaks and native walnuts; beau-
tiful view. A BIG BARGAIN. 501 GROSSE
BLDG., Home 'Phone A5578.

FOR EXCHANGE — $4000; BEAUTIFUL
high-class, six-room bungalow, fine street,
close in, for improved property, within Main,
Figueroa, Adams and Ninth sts., worth from
$4000 to $7000; will pay difference. PACIFIC
EQUITY & MERCANTILE CO., 417 Bryson
Bldg.

FOR EXCHANGE—
New 6-room cottage, south, for small coun-
try home, with small house, up to $1500, near
city or good transportation.
ACME REALTY CO. (Inc.)
427-4 Grosse Bldg., Sixth and Spring.
'Phones Broadway 1148. F5724.

FOR EXCHANGE — 7 GOOD NEW HOUSES,
close in, worth about $20,000; good rental
proposition; close to car shops; will take half
in good vacant lots or country property, bal-
ance easy terms.
I. H. PRESTON, 608 Laughlin Bldg.

FOR EXCHANGE—
I make a specialty of exchanging real es-
tate, particularly California for eastern.
Member L. A. C. W. CONWAY,
Realty Board. 204-5 Bradbury Bldg.

FOR EXCHANGE—$18,000. NEW 10-ROOM
house, southwest; large lot, beautiful
grounds; exchange part for country or East-
ern. MAXON REALTY CO., 114-115 Stim-
son Bldg.

FOR EXCHANGE—TO EXCHANGE YOUR
property quick, join the Los Angeles Real
Estate Exchange.
"No Commission."
614½ S. BROADWAY. Phones Broadway 1517;
Home F4170.

FOR EXCHANGE—10-ACRE ORANGE AND
lemon grove, good buildings, fine condi-
tion; foothill district; plenty cheap water;
exchange for city and suburb. MAXON
REALTY CO., 114-115 Stimson Bldg.

FOR EXCHANGE — 7-ROOM BRICK RESI-
dence, clear; Denver, Colo.; fine home; want
property here or land near; will assume $1600.
Address W. H. BULLOCK, 2707 Adair st.,
city.

FOR EXCHANGE—30 LOTS FOUR BLOCKS
from business center of Searchlight, Nev.,
will sell or exchange; fine chance for real
estate man; value $2500. Address A. box
186, TIMES OFFICE.

FOR EXCHANGE—5 ACRES, CLEAR, IN-
creasing in value; adjoining prosperous city
of 10,000, in Oklahoma; for equity or lot; 5
cents fare. J. W. WEIGHTMAN, owner,
West 760.

FOR EXCHANGE—40 ACRES; RANCH IN
Alberto, Cal.; famous winter wheat belt;
for Southern California ranch or business
property, clear. BOX 152, Azusa.

FOR EXCHANGE—EQUITY IN 8-ROOM
Mission house, Highland Park district; ex-
change for lots or country. MAXON REAL-
TY CO., 114-115 Stimson Bldg.

FOR EXCHANGE—I MATCH ANY TRADE,
large or small, to farm or city property, in
any State. J. A. KING, room 1, Lyon Bldg.,
Riverside, Cal.

FOR EXCHANGE—WE GIVE ATTENTION
to real estate exchanges, and can handle
your city or country property to advantage.
DENNIS BROKERAGE CO., 239 Byrne Bldg.

FOR EXCHANGE—J. W. DONNELLY &
CO. will sell or exchange your property
quickly and advantageously. 325 Bryson Bldg.,
Third and Broadway. Main 8715. A5359.

FOR EXCHANGE—LOT IN VENICE, VALUE
$1000, for rooming-house. CASEY & WISE,
room 9, 205½ S. Broadway.

FOR EXCHANGE — CLEAR CITY LOTS;
want rooming-house or grocery, $250 or up.
Address W, box 162, TIMES OFFICE.

FOR EXCHANGE — WILL GIVE GOOD
real estate in exchange for a lot of new
furniture. TEL. F3626.

FOR EXCHANGE — 30-ROOM LODGING-
house for equity in cottage. CASEY &
WISE, room 9, 205½ S. Broadway.

FOR EXCHANGE—HEN WHITE WILL EX-
change your property. 304 BRYSON BLDG.,
2nd and Spring. Member L.A.R.B.

FOR EXCHANGE—LEAHY & SON WILL
exchange your property; large list, both city
and country. 314-315 Severance Bldg.

FOR EXCHANGE — O. H. ANDERSON, 308
Bryson; sell or trade your property, in-
cluding rooming-houses. Home A5672, Main 8756.

FOR EXCHANGE—WE CAN AND WILL
exchange your property. BEAL & HOWE,
301 Citizens National Bank Bldg.

FOR EXCHANGE—SOME FINE PROPERTY
for Toluca acreage. Address BOX 201, Hol-
lywood, giving description.

FOR EXCHANGE—COTTAGE, CLEAR FOR
rooming house. CASEY & WISE, room 9,
205½ S. Broadway.

FOR SALE—
Miscellaneous.

FOR SALE — A GOOD KITCHEN RANGE,
cheap. 635 W. PROSPECT AVE., Hollywood.

FOR SALE—BILLIARD AND POOL TABLES
cheap. 112 EAST THIRD, 2nd floor.

FOR SALE — MACNEAL & URBAN SAFES
469 S. SECOND ST.

FOR SALE—
Miscellaneous.

FOR SALE— FOR SALE—

SEWING MACHINE SALE.
CLEANING HOUSE.
Now is the time. The New Home and Do-
mestic Office, 344 S. Broadway.
THE PLACE.
To supply your sewing machine wants at lit-
tle price. All new machines that are shop
worn or damaged in shipping will be closed
out at half price or less.
USED MACHINES
Of all the leading makes will be sold quick
at from $5 to $20 each; all in good sewing or-
der, and will do good work for years.
All makes of machines repaired and adjust-
ed and work guaranteed.
New machines of all the leading makes rent-
ed at $2 per month.
S. R. B. MOOREHEAD, 340 S. Broadway.

FOR SALE — NEW AND SECOND HAND
furniture,
Roll-top desks and rugs, all prices.
DISSOLUTION SALE.
Cook stoves with and without water coil,
steel ranges and gas ranges connected.
ALL BARGAINS.
We are overstocked, one partner is retiring
from business and we positively
WILL SELL
Goods at a great reduction, including car-
pets, bedroom furniture, store fixtures, a good
typewriter, several buggies and wagons and
about everything appertaining to a good fur-
niture store. L. C. SKEEL, 347 S. Main.
Both phones.

FOR SALE—$20 A-1 SOFT SHELL ENGLISH
WALNUT TREES. ALSO 25 TONS A-1
BALED BARLEY HAY AT BROCKWAY
PLACE, 1-4 MILE SOUTH OF EL MONTE.
P. O. ADDRESS B. F. BROCKWAY, EL
MONTE, CAL.

FOR SALE—$25 ROLLS DAMAGED ROOF-
ing, also tarred and rosin sized building
papers at prices ranging from 25 cents to $1
per roll, cheap for cash. BUILDERS' SUPPLY
CO., 720 San Fernando st. 2042 Andrew st.

FOR SALE — BOILERS, ENGINES, GASO-
line engines, pumps, hoisting engines,
wood and iron working machinery bought,
sold, rented and exchanged. WHITE
MACHINERY CO., 714 N. Alameda st.

FOR SALE — ON EASY PAYMENTS, BAR
fixtures, new and second-hand billiard and
pool tables, billiards and bowling supplies. We
can make prices. BRUNSWICK-BALKE-
COLLENDER CO., 321-3 E. Third st.

FOR SALE—STRAWBERRY PLANTS, NEW
stock, Mammoth Brandy wine; special rates
on large orders. COX & SMALLEY, R. F. D.
No. 1, box 94, Los Angeles. Phone Glendale
121.

FOR SALE—CHEAP ON ACCOUNT OF RE-
moval to 514 W Sixth; 50 sewing machines
from $2 to $25; rented $1.50 month; ARCADE
CO., 416 W. Seventh. Home phone 2204. Main
6217.

FOR SALE—5-HORSE POWER ELECTRIC
motor in first-class running order, or will
exchange for good young driving horse. Call
or address PURITAN COFFEE AND TEA
CO., 258 S. Los Angeles st.

FOR SALE — WAGON SUITABLE FOR
laundry or dyeing and cleaning, cheap, as
I have no further use for it. OWNER, room
212 Broadway.

FOR SALE—A NATIONAL CASH REGIS-
ter, 4-gallon nickel-plated coffee urn, both
as good as new; cheap if taken at once. Call
at 713½ CENTRAL AVE.

FOR SALE — DRIVING RHEUMATISM
pains from earth. Applegate's new tonic.
Address APPLEGATE'S RHYMES, New
York and Curbstone Stores, Broadway.

FOR SALE—WINDMILL, TANK, PUMP,
stand, complete, $27.50; 4-H.P. engine, $57.50;
can you beat it? DEMMITT, 126 N. Main.

FOR SALE — BEALSKIN COAT, NEARLY
new, cost $200, for $85. BROADWAY 1594.

FOR SALE—SAFES, NEW AND SECOND-
hand. HERRING-HALL-MARVIN SAFE
CO., 420 S. Los Angeles st.

FOR SALE—A GOOD SECOND-HAND SAFE;
must be sold. A. P. ANDERSON & CO., 212
N. Main st.

FOR SALE — WILEY B. ALLEN, $55 CON-
cert certificate good on purchase of piano.
Call 1021 BROADWAY.

FOR SALE — CONFECTIONERY, ICE
cream, doing good business, near 3 schools.
2412½ HOOVER.

FOR SALE—BROWN SQUIRREL COAT, 3-4
length, new, cost $200, cheap for cash. Ad-
dress R, box 161, TIMES OFFICE.

FOR SALE—LOT OF GENUINE GOVERN-
ment military saddles, $6.50. 118 S. MAIN
ST.

FOR SALE—14-CARAT SOLID GOLD OPEN-
faced striking watch at a bargain. Address
A, box 15, TIMES OFFICE.

FOR SALE—UPRIGHT PIANO, ALMOST
new, $150 cash, must sell today. No. 342 S.
SPRING ST.

FOR SALE—CHEAP, TUXEDO SUIT, SIZE
38, almost new, also silk hat, 7⅛. Room
14, 628 W. 9TH.

FOR SALE — 25 INVALID CHAIRS FOR
renting. HAMES TRICYCLE CO., 527 S. Spr.

FOR SALE—
Furniture.

FOR SALE— FOR SALE—

DISSOLUTION SALE.
Having given up part of our floor space
and one partner, putting from business
WE WILL SELL
all heavy goods, steel ranges, ice boxes, etc.,
AT GREAT REDUCTION.
gas ranges set up and guaranteed at less
than half new price.
Blankfurt stock, new Garland ranges, roll-
top desks, tops and chairs, springs, pil-
lows, bedding, dressers and chiffoniers.
IRON BEDS.
Big stock, all colors and style, new and
second-hand.
NEW AND SECOND-HAND FURNITURE.
L. C. SKEEL, 347 S. Main. Both phones.

FOR SALE — WEATHERED OAK CHINA
closet, Morris chair and combination book-
case, Morris leather rocker, suitable
for home or office, 6-piece parlor set, 10-foot
golden oak extension table, elegant Daven-
port bed and some pretty Brussels rugs. Phone
Home 6208. 708 W. 10TH ST.

FOR SALE — THE FURNITURE OF A
splendid modern 7-story colonial flat, with-
in easy walking distance, well located, well
furnished, bringing in a good income; this
is positively a good paying deal. 261-2 LAW-
RANCE BLDG., 4th and Main. Phones
Main 5082, F2671.

FOR SALE—STORAGE GOODS FOR SALE,
cheap; dressers, commodes, iron beds, rock-
ers, chairs, tables, dishes, restaurant table
and cooking utensils, sewing machines, etc.
RED FLAG FURNITURE STORE, 1002 E.
Ninth. Telephone Broadway 1589.

FOR SALE—NEW FURNITURE AND CAR-
pets of 7-room house, and house to rent,
low rent; 10 minutes walk from business
center; good opportunity. 906 W. 7TH ST.

FOR SALE—COMPLETELY FURNISHED,
very sunny flat of 5 rooms, all hardwood
furniture, in excellent condition, nearly new;
price $400 cash. Apply at flat, 1342 S. HOPE
ST.

FOR SALE—FURNITURE OF 6-ROOM COT-
tage, practically new, having disposed of
my house, must sell this furniture at once.
WESTLAKE REALTY CO., 2202 W. Seventh
st.

FOR SALE—BEAUTIFULLY NEWLY FUR-
nished flat of 4 rooms, very cheap; party
going east, owner, 1344 S. HOPE ST., 7
mornings until 12.

FOR SALE—MUST SACRIFICE MY BEAU-
tiful newly furnished flat, leaving for the
East at once; best offer takes it. 1131 MAPLE
AVE.

FOR SALE — FURNITURE, CARPETS,
bookcase, rockers, chairs and other goods;
must be sold immediately. 422 E. FIFTH ST.

FOR SALE—$150, CHEAPEST, BEST FIVE-
room flat of furniture, close in, time on $50.
Address R. M. LAWRENCE, 826 S. Grand.

FOR SALE—ALL OR PART OF NEW FUR-
niture, cottage for rent, 1020 GROVER ST.,
Santa Monica car. Phone B4421.

FOR SALE—MATTRESSES AND COUCHES.
Our own make; bargains in wardrobe-couch-
es; also iron beds. 709 W. SEVENTH ST.

FOR SALE — 5-ROOM FURNITURE CHEAP,
and flat for rent, reasonable. 1426 S. LOS
ANGELES ST. Phone Main 7307.

FOR SALE — FURNITURE, FURNITURE;
new stock, lowest cash prices. WHITE &
AUCHMOODY, 119 E. Sixth st.

FOR SALE—FURNITURE OF 7 ROOM UP-
per flat, $500, must sell this week, going
to city. 1402 S. HILL ST.

FOR SALE—FURNITURE OF SIX-ROOM
cottage, cheap rent; three rooms rented.
Inquire any afternoon (except Sunday) from
1 till 5, 422 WALL ST. Ask for landlady.

FOR SALE—FURNITURE OF A 10 ROOM
house close in, price $600, rent cheap, 257
N. HOPE, on the corner of Temple.

FOR SALE—FURNITURE OF FIVE-ROOM
flat for rent. 1232½ HILL ST.

FOR SALE—GAS RANGES, FOLDING BEDS,
rugs and furniture, cheap. 737 S. Grand ave.

FOR SALE—FIXTURES IN LUNCH ROOM
at 1242 E. SEVENTH. A bargain.

FOR SALE—FURNITURE OF FIVE-ROOM
flat; flat for rent. 1232 S. HILL ST.

FOR SALE—FURNITURE OF FIVE ROOMS.
Call 2031 DALTON AVE.

BUSINESS CHANCES—
Miscellaneous.

RESTAURANT, BUTCHER OR DRUG-
gist needed; good trade; stores $40; 230,
corner 26th and Slauson. Apply BAKERY.

FOR SALE—ONE PEANUT AND POPCORN
roaster, cheap. 2931 SAN PEDRO ST. Also
store 2931 San Pedro st.

WOULD LIKE TO INVEST FROM $1000 TO
$2000 in a legitimate business with services.
Address T, box 83, TIMES OFFICE.

I. D. BARNARD, 138 S. BROADWAY, WILL
sell out your business for cash.

BUSINESS CHANCES—
Miscellaneous.

J. E. TETLOW, 434 S. HILL.
Corner grocery, extra good stock and fix-
tures, 5 living-rooms, cheap rent, all cash
trade, no delivery; $1700.

5-chair barber shop, central location, lease,
special bargain, clearing $150 monthly; well
established; part cash.

Candy and ice cream parlor, 2½ years' lease,
good stock and fixtures. See this bargain,
$750, part cash.

Fruit and produce store, on busy street,
lease, clearing $150 monthly; horse and wag-
on; $1150; cash trade; terms.

Fruit, cigar and candy store, $350.
Restaurant, in heart of city, special bar-
gain; 2½ years' lease; clearing $400 monthly;
$1500; part cash.
J. E. TETLOW, 434 S. Hill st.

FOR SALE—
Delicacy and bakery, close in, clearing $700
a month; $1200 for a few days.
—ANOTHER—
Fine place, cheap rent; good fixtures; clear-
ing $40 a week; $350.
One of the best corner grocery stores on
Pico st., strictly cash trade, $41 daily; no
soliciting, cheap rent, 2 living-rooms, fixtures
are fine, clean stock, high-class trade, this
store has never changed hands; invoice $1300.
—ALSO—
A fine meat market for $600, daily sales
$50; this is first-class.
D. T. FLICK, 434 S. Hill st.

I WILL OFFER SUBJECT.
Bank charter guaranteed
suitable for savings and commercial bank.
Capital $25,000 and up.
Make an offer.
Again
A trust company charter, very broad.
A controlling interest in two National banks
in Southern California, $25,000 and $50,000.
These are all guaranteed and should interest
any one who is looking for a high class busi-
ness.
Address V, box 121, TIMES OFFICE.

A GROCERY STORE WITH BRANCH
postoffice in connection; a bargain at $1600;
this is on good car line in thickly settled
neighborhood; receipts average from $25 to
$30 per day; 1 year lease; rent only $17.50 per
month; 7 living rooms and good barn; horse
and delivery wagon; insurance paid up for 3
years; owner is compelled to return to the
East and will sell stock at invoice if desired.
J. G. PLENNOR CO., 1384 S. Spring, suite
14-15. Main 1969.

FOR SALE—$4000, RESTAURANT, WITH
the only liquor license in beach city, well
established with 12 furnished rooms, over cafe
and all rented, all goes with cafe. Can sell
liquor from 8 a.m. until 12 o'clock at night.
Can make your money back in one season;
liquor license is worth half the price alone.
LONGSTRETH & GOUGH, 212 S. Broadway,
room 128.

FOR SALE—MANUFACTURING BUSINESS,
established over a third of a century, capi-
talized at $1,000,000, paid in 14 per cent. 1906 and
15 per cent. 1906; will sell for $200,000, part
cash, balance 5 years, 5 per cent.; bills re-
ceivable, $200,000; machinery, stock and mate-
rial about $150,000; season for selling old age.
Address A, box 69, TIMES OFFICE.

INVESTIGATE IMMEDIATELY, DETAILS
pertaining to syndicate now forming to
subdivide a very choice piece of close in
residence property, in San Francisco. With
conservative management can demon-
strate 200 per cent. profit. For full par-
ticulars address X, box 53, TIMES OFFICE.

FOR SALE—BAKERY, OUTSIDE CITY;
best money-maker on kite-shaped track,
trade established for past 17 years; fine brick
oven; $25 sales daily, all counter trade; sale
of 2 horses and wagon; $1500 cash, or will
exchange for lots or country. MAXON REAL-
TY CO., 114-115 Stimson Bldg.

FOR SALE—WILEY B. ALLEN, $55 CON-
cert certificate good on purchase of piano.
Call 1021 BROADWAY.

FOR SALE — CONFECTIONERY, ICE
cream, doing good business, near 3 schools.
2412½ HOOVER.

FOR SALE—BROWN SQUIRREL COAT, 3-4
length, new, cost $200, cheap for cash. Ad-
dress R, box 161, TIMES OFFICE.

FOR SALE—LOT OF GENUINE GOVERN-
ment military saddles, $6.50. 118 S. MAIN
ST.

FOR SALE—14-CARAT SOLID GOLD OPEN-
faced striking watch at a bargain. Address
A, box 15, TIMES OFFICE.

FOR SALE—UPRIGHT PIANO, ALMOST
new, $150 cash, must sell today. No. 342 S.
SPRING ST.

FOR SALE—CHEAP, TUXEDO SUIT, SIZE
38, almost new, also silk hat, 7⅛. Room
14, 628 W. 9TH.

FOR SALE — 25 INVALID CHAIRS FOR
renting. HAMES TRICYCLE CO., 527 S. Spr.

FOR SALE—
Furniture.

FOR SALE— FOR SALE—

DISSOLUTION SALE.
Having given up part of our floor space
and one partner, putting from business
WE WILL SELL
all heavy goods, steel ranges, ice boxes, etc.,
AT GREAT REDUCTION.
gas ranges set up and guaranteed at less
than half new price.
Blankfurt stock, new Garland ranges, roll-
top desks, tops and chairs, springs, pil-
lows, bedding, dressers and chiffoniers.
IRON BEDS.
Big stock, all colors and style, new and
second-hand.
NEW AND SECOND-HAND FURNITURE.
L. C. SKEEL, 347 S. Main. Both phones.

FOR SALE — WEATHERED OAK CHINA
closet, Morris chair and combination book-
case, Morris leather rocker, suitable
for home or office, 6-piece parlor set, 10-foot
golden oak extension table, elegant Daven-
port bed and some pretty Brussels rugs. Phone
Home 6208. 708 W. 10TH ST.

FOR SALE — THE FURNITURE OF A
splendid modern 7-story colonial flat, with-
in easy walking distance, well located, well
furnished, bringing in a good income; this
is positively a good paying deal. 261-2 LAW-
RANCE BLDG., 4th and Main. Phones
Main 5082, F2671.

FOR SALE—STORAGE GOODS FOR SALE,
cheap; dressers, commodes, iron beds, rock-
ers, chairs, tables, dishes, restaurant table
and cooking utensils, sewing machines, etc.
RED FLAG FURNITURE STORE, 1002 E.
Ninth. Telephone Broadway 1589.

FOR SALE—NEW FURNITURE AND CAR-
pets of 7-room house, and house to rent,
low rent; 10 minutes walk from business
center; good opportunity. 906 W. 7TH ST.

FOR SALE—COMPLETELY FURNISHED,
very sunny flat of 5 rooms, all hardwood
furniture, in excellent condition, nearly new;
price $400 cash. Apply at flat, 1342 S. HOPE
ST.

FOR SALE—FURNITURE OF 6-ROOM COT-
tage, practically new, having disposed of
my house, must sell this furniture at once.
WESTLAKE REALTY CO., 2202 W. Seventh
st.

FOR SALE—BEAUTIFULLY NEWLY FUR-
nished flat of 4 rooms, very cheap; party
going east, owner, 1344 S. HOPE ST., 7
mornings until 12.

FOR SALE—MUST SACRIFICE MY BEAU-
tiful newly furnished flat, leaving for the
East at once; best offer takes it. 1131 MAPLE
AVE.

FOR SALE — FURNITURE, CARPETS,
bookcase, rockers, chairs and other goods;
must be sold immediately. 422 E. FIFTH ST.

FOR SALE—$150, CHEAPEST, BEST FIVE-
room flat of furniture, close in, time on $50.
Address R. M. LAWRENCE, 826 S. Grand.

FOR SALE—ALL OR PART OF NEW FUR-
niture, cottage for rent, 1020 GROVER ST.,
Santa Monica car. Phone B4421.

F

Classified Liners.

LIVE STOCK FOR SALE—
Horses, Cattle, Mules, Etc.

FOR SALE—AT AUCTION, 1 CARLOAD OF WELL BROKEN HORSES AND MARES AND 8 HEAD OF GOOD WORK MULES; SEVERAL GOOD DRIVING AND SADDLE HORSES, BUGGIES, WAGONS, HARNESS, ETC.; 30 HEAD OF YOUNG BURROS, ONE THOROUGHBRED JERSEY BULL, 2 YEARS OLD. SALE TAKES PLACE THURSDAY, JAN. 10, AT 10 O'CLOCK, AT 747 LYONS ST., BETWEEN ALISO AND MACY STS. THIS STOCK MUST AND WILL BE SOLD. ALL STOCK SOLD FROM MY YARDS IS GUARANTEED TO BE AS REPRESENTED IN EVERY PARTICULAR, OR MONEY REFUNDED. S. WATKINS, AUCTIONEER. 10

FOR SALE—NUMBER OF NICE YOUNG horses, consisting of pair of draft colts, 3 and 4 years old, weight 2700 lbs.; one 5 years old horse, weighs 1300 lbs.; a fine black one, richly bred colt by Northford; aged dam, by Ajaxus, 3 years old and very gentle; also pair of light delivery horses and one pair of mules, weight 2000 lbs. This stock will be sold immediately and regardless of cost. Come and see them. 942 S. L. A. ST. 10

FOR SALE — ONE CARLOAD OF FINE, sound young horses, just arrived from Utah, weighing from 1200 to 1500 lbs.; this stock is all well broke and ready for service; also number of delivery and driving horses, and a few good mules. SAN PEDRO HORSE AND MULE MARKET, 1601 San Pedro st. 8

FOR SALE — TEAM OF 3650-LB. WORK horses, both fat and work any place; also team, weight 3000 pounds; this stock is just in from ranch; owner has no further use for them; will sell cheap. Call today, 419 W. 9TH ST.

FOR SALE—GOOD ...LIVERY OR RANCH horses, weight 1500 pounds, 7 years old, work single and double and sound, good puller, city broke, stand with weight; price $75; also harness, cheap. Call today, 517 S. BROADWAY.

FOR SALE—ONE BLACK HORSE, 5 YEARS old, weighs 1150, is good style and perfectly gentle for lady; this horse you cannot get in wrong place; $125 if taken today. 781 Broadway 1266. 249 S. LOS ANGELES ST.

FOR SALE—1 GOOD DELIVERY OR LAUNdry horse, one good saddle horse, 2 good driving or soliciting horses, 1 good ranch mare. 205 E. fourTH ST. Trunk Bryson-way 2726.

FOR SALE—3-YEAR-OLD, CITY BROKE, stylish family mare in A-1 condition and pure rubber tire, Stanhope, very cheap. DORSEY-DUMOS REALTY CO., 307-8 Merchants Trust Bldg. Main 231.

FOR SALE—SIX SPAN GOOD BIG WORK teams, wagons and harness; this team making $5 per team per day; 6 months' job goes with outfit. Address BOX 262, Corona.

FOR SALE—CHEAP, THE PRETTIEST, best 4 year old Jersey cow, with or without her calf 7 days old, gives 16 quarts milk like cream. HOME PHONE 10-1-1. MAIN 5008.

FOR SALE—PONY, WEIGHT 700 POUNDS, 5 years old, rides and drives and gentle for children to handle; will sell cheap. Call today, 512 S. BROADWAY.

FOR SALE—TEAM HORSES, 2200 LBS., sound, work single and double, true to pull, city broke; will take $125; will separate. Rear 719 S. HILL. 9

FOR SALE—FAMILY COWS, TERMS, HOLstein, jersey, registered bulls; Berkshire and P. C. pigs. NILES, 456 E. Washington

FOR SALE—
Very stylish 1100-lb. 3-gait ch. carriage team of Cleveland bays for $190. HOME 12528.

FOR SALE—TEAM OF HORSES, HORSE, wagon, harness; horse, buggy, harness; selling out. 726 S. LOS ANGELES. 9

FOR SALE — 3 HEAVY WORK HORSES, suitable for ranch or camping outfit; $50 for the pair. 246 E. 27TH ST. 9

FOR SALE — STYLISH SADDLE HORSE, Mexican saddle and bridle complete. PHONE F628. 10

FOR SALE — SMALL MARE, LIGHT wagon, harness and buggy, cheap if sold this week. 2240 BONITA AVE., in Ivanhoe. 10

FOR SALE—MARE, COLT AND WAGON. Call at 1468 E. 27TH. Phone S. 2222. 13

FOR SALE—A JERSEY CALF, MALE. 665 W. PROSPECT AVE., Hollywood. 8

FOR SALE—HORSE, BANK AND MARange, South Pasadena; cheap. 12

FOR SALE—ONE MARE, CITY BROKE $35 if taken at once. 246 E. 27TH.

FOR SALE—ONE GOOD WORK HORSE, $30. 246 E. 27TH ST. 9

LIVE STOCK FOR SALE—
Poultry, Birds, Dogs, Etc.

FOR SALE — IMPROVED PACIFIC INCUbator. Best on the coast; best anywhere; made right; price right; also combination brooder; it is great—for both indoors and out; catalogue free. Los Angeles Sales Agents—JOHNSON & MUSSER, 115 Main and West Coast Stock Food Co., 316 San Fernando st.

FOR SALE — WEST COAST POULTRY FOOD is the greatest egg producer on earth, or anywhere else, for HOUP or colds of any kind; 25c, 50c, 75c and $1 for dealers, or WEST COAST STOCK FOOD CO., 316 San Fernando st. Phone Main 8260.

FOR SALE—200 PAIR PIGEONS (HOMERRunt cross); young birds and in fine condition. Address P.O. Box 135, SAWTELLE, CAL. 12

FOR SALE — BUFF WYANDOTTE AND Partridge hens, reasonable. E. MEACHAM, Manhattan Beach. 8

LIVE STOCK WANTED—
Of Various Kinds.

WANTED—
BOARDERS WANTED.
THE MODEL STABLES,
JAMES WILSON, PROPRIETOR.
BOARDING AND LIVERY.
827 MAPLE AVE., LOS ANGELES, CAL.
PHONES—
SUNSET EWAY 1502, HOME A5182.

WANTED—A FIRST-CLASS DRIVING OUTfit, bay, black or brown mare, 1300 to 1700 pounds; must be sound, city broke and suitable for lady's use, for which I will give a beautiful suburban corner lot, 60x165, one block from electric car, valued $600; has walks, curbing, oiled streets and water. 53a BRADBURY BLDG. Home 'Phone A5123.

WANTED—YOUNG DRIVING HORSE IN exchange for 5 horse power electric motor in first-class running order. For particulars call or address PURITAS COFFEE AND TEA CO., 356 S. Los Angeles st. 9

WANTED — TO BUY A HIGH-HEADED black or dark bay horse; must be good traveler and gentle. 747 MAIN STREET.

WANTED — LIVE TOADS. FAIR PRICES paid for live toads delivered at 727 BUENA VISTA.

WANTED—VEAL CALVES. TELEPHONE Sunset HOLLYWOOD 852, and I will call. 13

LIVE STOCK EXCHANGE—
What Have You?

FOR EXCHANGE—OR SALE; FOR CHICKens or fat stock; 1 Jersey cow, fresh in 10 days, 1 Durham cow, fresh in 10 days; 2 brood sows, bred to pigs the 15th of January. SOUTH 5489. 10

LOST, FOUND, STRAYED—
And Stolen.

STOLEN—A VERY DARK BROWN HORSE, weight 1250, white tip on end of nose and white on both hind legs; was hitched to two seated trap, seats lined with gray cloth. $15 reward for finder. Return to C. JOHNSON, Washington Market, Ocean Park. 9

LOST—JAN. 7TH, IN THE SHOPPING DISTRICT, between the hours of 9 and 12; a gold brooch cable chain design with horseshoe of stones in center. Please return to FOX & WILSON, 601 F. P. Fay Bldg., corner 3rd and Hill. 8

LOST—SUNDAY ON THE GRAND AVE. car; or on Grand between 8th and 9th, small black purse containing about $5.65 in gold, silver and pennies. Reward if returned to 218 MOUNTAIN VIEW, city. 8

LOST—WILL PARTY WHO TOOK SILK umbrella from Times Office at advertising letter window Monday at 5:30 p.m. please return to 1437 GRAND VIEW ST., and get reward. No questions asked. 8

LOST—ON BROADWAY, BETWEEN FIRST and Second, or on Second between Broadway and Hill, January 7, a black purse, containing 4 rings and some change. Return to 411 W. SECOND ST., and receive liberal reward. 8

LOST — GOLD HEADED UMBRELLA, marked W. M. Moselle, Saturday night on Hollywood car line. Reward, return W. M. MOSELLE, City Eng. Office. 8

LOST — SUNDAY NIGHT, BLACK MARE with white strip on nose, finder phone Main 9234. Home China 22. Reward $30. 7804 S. MAIN. Hong Yuen Laundry. 12

LOST—SMALL GOLD WATCH WITH SILK fob, on Maple ave. car, between 40th and Los Angeles sts. $5 reward if returned to 40TH ST. SCHOOL. 8

LOST—ONE PAIR SMALL BROWN MARE mules, Saturday morning. Reward. 725 LYON ST. Tel. Main 5301. C. E. Dryden. 10

STRAYED—TWO HORSES, ONE BAY, ONE gray. With harness and storm blankets. Finder please notify C. J. BICKFORD, Boyle 632.

STRAYED—FROM BROOKLYN HEIGHTS, small light brown silky haired terrier, old; tag 2815. $5 reward. HOME A5802. 8

LOST—IRISH SETTER MALE DOG AN-swer to name Rover. Reward. MRS. G. M. CHAMBERS, 707 Hemlock st. Main 3726. 8

LOST, FOUND, STRAYED—
And Stolen.

LOST—SMALL ROLL OF PAPERS; LIBERal reward if return to CHAS. F. WHITTLEY, Auditorium Bldg. 8

LOST—ON W. THIRD ST., SATURDAY night, a purse containing money. Return to 117 S. BEAUDRY. Reward. 8

LOST—A BROWN FUR BOA IN OR NEAR Echo Park. Return to 1632 COUNCIL ST. Phone Main 1822. Reward. 8

LOST—A GOLD DUST MALE COLLIE PUP, 6 months old, sick with distemper. Return 861 GREENE AVE. and receive reward. 8

LOST—BROOCH, AMETHYST AND PEARLS. Reward at IMPERIAL CAFE. 9

MINING—

WHO WILL BUY COPPER AND GOLD? I have the properties. I want buyers. I come, as a stranger, to Los Angeles. I mean business and give a cash guarantee and high class references. Seventeen years mining experience. I will get just what you want. WALTER G. REESE, 218 Henne Bldg. 12

FOR SALE—1-3 INTEREST IN A PATENTed mine, Colorado, price $5000, worth $50,000; client needs money and might take some real estate. SOUTHERN CALIFORNIA MINING AND INVESTMENT CO., 631 Merchants' Trust Bldg. Phone Main 5629.

VARNELL QUARTZ MILL AND STAMP and concentrators run daily, 1:30 p.m. 719 E. FIRST ST. Inspection cordially invited.

PROSPECTORS MAKE ASSAYS IN FIELD. PROSPECTORS' SUPPLY CO., 409 N. Main. 14

IRVING & CO., GOLD REFINERS AND AS-sayers, cash for bullion. 128 N. MAIN ST.

ASSAYING

ASSAYS, ANALYSES, NO STUDENTS. Phone 2054. HAVERSTOCK & STAPLES, 223 N. First.

IRVING & CO., GOLD REFINERS AND AS-sayers, cash for bullion. 128 N. MAIN ST.

WADE & WADE CO., 215 E. FIRST. AS-saying, analysis, cement tests, etc.

ATTORNEYS—
And Counselors at Law.

LAWYERS' CLEARING-HOUSE.
Careful and prompt attention given to all kinds of law business. Special attention given to the prosecution of claims against FRAUDULENT MINING, LAND AND OTHER SCHEMES
No charge for consultation.
A. A. DEAN, Manager.

GUARANTEE LAW AND COLLECTION AGENCY, 323 Citizens' National Bank Bldg., corner Third and Main. All kinds of law suits handled by competent attorney; collections made everywhere; fees and terms suit clients; consultation free. 13

LOS ANGELES LAW AND COLLECTION Company. No fee without success, consultation free, estates settled, marriage laws, damage suits, liens, etc. Attorney and notary. 116 GRANT BLDG., 4th and Broadway.

MIDDLECOFF, WALTER W.—ATTORNEY-at-law. Entrance room 215, Herman W. Hellman Bldg. 'Phone A5574.

EDUCATIONAL—
Schools, Colleges, Private Tuition

THE CO-OPERATIVE NORMAL SCHOOL. Course is designed especially to prepare pupils for passing the teachers' examinations. We GUARANTEE positions to pupils who pass successfully. Spring term opens Feb. 5, 1907. Size of class is limited. For further information call at THE CO-OPERATIVE TEACHERS' ASSOCIATION, 407 Chamber of Commerce Bldg.

THOROUGH INDIVIDUAL INSTRUCTION. All grades. Graduate advancement possible. Pupils may enter at any time. Tourists' children solicited. 1145 S. ALVARADO. Miss M. E. Abell. Phone Home A2657. 8

LEARN FRENCH—
Parisian accent, conversational method. Graduate Laval University, Montreal, Can. 453 E. 28TH ST. 8

WANTED — TUTORING CHILDREN OR adults. Tourists' children solicited; prices reasonable; highest references given. Phone B2534, 2211 S. UNION AVE.

SPANISH OR FRENCH SPOKEN IN THREE months; new method, guaranteed. P.O. BOX 146.

MUSICAL INSTRUMENTS—
For Sale, Exchange or Wanted.

FOR SALE—BEAUTIFUL UPRIGHT PIANO, used only 3 months, well known make, genuine ivory keys, elegant colonial case, three pedals; 7 strings to each tone, continuous dust proof linings; full length music rack; handsome velvet scarf and stool; piano upright in every way and like new; can furnish full guarantee as well worth double, but will sacrifice for only $135; can arrange for $5 monthly payments. If you want a genuine piano snap it will pay you to call. 629 S. HILL.

FOR SALE—NEW STANDARD MAKE OF piano, taken by foreclosure of loan; will sell at big bargain for 50c on the dollar. ROOM 1, 325 S. Hill.

FOR SALE—WILL SACRIFICE MY NEW $450 upright grand mahogany piano for $180 if taken at once. 623 W. 16TH ST.

STORAGE—
All Sorts.

TO LET — SEPARATE IRON ROOMS, $7 per month; trunks, boxes, 25 to 50 cents; phone for our large vans when you move. COLUMBIA WAREHOUSE CO., 417 San Pedro st. Office 234 S. Main. 'Phone Main 1117, Home 2154.

THE L. A. VAN TRUCK AND STORAGE CO.'S office moved to 640 S. Spring st. R. H. DUNSTON, Prop.

PATENTS—
And Patent Agents.

PATENTS OBTAINED, EXPERIENCED draftsman sent out on sketch invention. Evening appointments. MERRILL'S PATENT OFFICE, 727 Grosse Bldg., Sixth and Spring. Phone Broadway 1762. 12

PATENT AND TRADEMARK SOLICITING and litigation, TOWNSEND, LYON, HACKLEY & KNIGHT, 404 Merchants Trust Bldg., 257 S. Broadway. Home A5191, Main 9123.

PATENT AND TRADEMARK SOLICITING and litigation, TOWNSEND, LYON, HACKLEY & KNIGHT, 404 Merchants Trust Bldg., 257 S. Broadway. Home A5191, Main 9123.

HAZARD & STRAUSE, PIONEER PATENT Agency, 628 Chi. Nat. Bank Bldg. Send for FREE BOOK ON PATENTS.

JAMES R. ROGERS, EX-EXAMINER U. S. Patent Office, Patents, 425 Byrne Blk., L. A.

PIONEER PATENT AGENCY. HAZARD & Strause, Citizens Nat. Bank Bldg. Freebook.

PATENTS, FOR SALE—
or Mfg'd. on Royalties.

DRAWINGS FOR PATENTS; CIRCULAR and catalog illustrating. Ideas developed. Patents bought and sold. PATRICK & BERRY, General Draughting, 514 Delta Bldg. 426 Spring. Home F5008.

FOR SALE—STILT LADDERS FOR FRUIT picking, amusement, etc.; clothes pin; vehicle wheel. JAS. F. M'CORMICK, 506 California st.

FOR SALE — ALL OR PART INTEREST in automatic lawn sprinkler. Call and see it. ROOM 16, 211 W. First.

DENTISTS—
And Dental Parlors.

D. CICERO STEVENS, REMOVED HIS DENtal rooms to 411 and 413 Lankershim Bldg., S.E. corner Third and Spring. Facial expression restored; gold crowns, $5; bridge work, $5; reliable dentistry at reliable prices.

DR. FRANCIS M. PARKER, WILL REMOVE to SUITE 520, Auditorium Bldg., about Jan. 1.

BOILERS—
And Boiler Works.

L. A. BOILER WORKS, MFGS. OF BOILers and tanks; special attention to repair work. 119 REDONDO ST. Tel. M. 2357, M. 1839.

CAL. BOILER WORKS, MANUFACTURERS of boilers and tanks. Repair work a specialty. 226 QUIERLOA ST. Home 1497, M. 3501.

DRESSMAKING—
And Dressmakers.

MME. KIRK & CO., CHICAGO MODISTE. Our work of the highest order; only first-class; we guarantee all our work; evening gowns, street costumes, and all kinds of wraps. Best of references. Reasonable. 1007 SOUTH OLIVE STREET. Phone Main 7023.

MME. KIRK & CO., CHICAGO MODISTE. Our work of the highest order; only first-class; we guarantee all our work; evening gowns, street costumes, and all kinds of wraps. Best of references. Reasonable. 1007 S. OLIVE ST. Phone Main 7023. 13

FIRST-CLASS DRESSMAKER, RECENTLY arrived in the city, wishes to sew in private families by the day. Phone SOUTH 2639; address 2671 S. Grand. 8

SITUATION WANTED BY A FIRST-CLASS dressmaker to go out by the day; satisfaction guaranteed. Address A, box 73, TIMES OFFICE. 8

THE STAR PLAITING & RUFFLE CO. Button making, accordion, sunburst and knife plaiting. 462½ SOUTH BROADWAY.

PACIFIC DRESS PLEATING CO., BUTton factory; latest sunburst skirt, $2.50; cut free. 244½ S. BROADWAY.

FOR A RELIABLE DRESSMAKER CALL HOME PHONE F1333. 14

PHYSICIANS—
With Offices and Hours.

DR. CARTER'S MONTHLY REGULATOR is the only remedy that never fails to relieve the most obstinate monthly irregularities in a few hours. It will not injure the most delicate woman, and is POSITIVELY GUARANTEED in every case. Ladies are cordially invited to call and consult free of charge, a regular graduate physician of 15 years' experience in treatment of monthly irregularities, sterility, change of life, cancer and all diseases peculiar to women, by improved methods, without resorting to painful and dangerous operations. PAINLESS CHILDBIRTH assured. Ladies wishing to remain under the doctor's personal care will be received in their private home, supplied with trained nurses and every convenience for the safety and comfort of patients. All who have been unsuccessfully treated by other physicians are specially invited to call or write. Consultation free and strictly confidential.
Hours 9 a.m. to 1 p.m.; Sundays 10 to 12 a.m.
DR. AND MRS. CARTER,
204 Mercantile Place, over 543 S. Spring st.
Home 'Phone 9088, Main 4270.

DR. WILLIS, SPECIALIST FOR WOMEN. Registered under California laws, 25 years in Los Angeles; graduated female assistant; satisfaction guaranteed in all women's diseases and complications from whatever cause. Strictly first-class institution with trained graduate nurses. Fee $5 and up, payable when patient is satisfied that my treatment will be successful. Consultation free of charge. Hours 9 to 4. Call Home 'Phone A6259 for appointment outside of office hours, day or night. Room 211, 203½ S. BROADWAY.

DR. HOWARD, WOMEN'S SPECIALIST IN Female troubles, irregularities, and all diseases peculiar to women, by improved painless methods; cure guaranteed or no charge, fee $10; consultation free; 27 years' successful experience. Ladies who have not been cured by treatment elsewhere please call, and success assured. No drugs nor painful operation. Hours 10-4, 321 S. FIGUEROA, nr. 4th.

MRS. DR. NATHAN, GRADUATED AND licensed ladies' specialist, guarantees all ladies' complaints successfully, an entirely new method; guaranteed sure cure for ladies who are childless, also irregularities; no instruments used; take ladies before or during confinement; best motherly care; infants adopted; $15 confinement; $5 room and board at my private residence. 1234 GRAND AVE., near 16th st. Home 'Phone F6748.

NEURO - OPHTHALMOLOGY. THE MOST effective science of healing known. Working through the nervous system. It removes the failures of all other systems to health. Saves useless operations. Taught and practiced by the originators and developers, DRS. DAVIS & WILLSON, 327 West 10th, corner Hill st., city. Bring your eye troubles to them.

SPECIALIST FOR MEN SINCE 1876; ALL nervous, skin, blood, rectal, private and chronic diseases of both sexes, stricture, urinary troubles and catarrh cured. Consultation free. Rupture cured without the knife. 1 THIRD ST. Take elevator. Flight of stairs.

CONSUMPTION IS CURABLE IN ALL stages; which fact we have proved here during last year. Are now establishing a sanitarium and will take the cases at cost for half price. Address or call 321 W. JEFFERSON ST., forenoons. Phone 10246. 11

DR. SOMERS, SPECIALIST DISEASES AND irregularities of women, nervous and chronic diseases of either sex; 20 years' practice. 210-210 CURRIER BLDG., 212 W. Third st., between Spring and Broadway. Home 5180.

DR. R. E. EADS, SPECIALIST IN FEMALE diseases and irregularities; specific blood poison in every form permanently cured. 254 S. BROADWAY. 'Phone Home 4180.

DR. MARK Q. YING CO.
Chinese herbs and medicines
For sale. Free diagnosis free.
530½ N. Los Angeles st.

JULIEN MACRAE, ELECTRICIAN, MENtal and nervous diseases. 1020 S. HOPE ST. Home 4604.

WOMAN SPECIALIST FOR WOMEN, DR. Kate Brite, 222 S. BROADWAY. Phone Broadway 2468.

DR. PRITCHARD, RECTAL, FEMALE AND chronic diseases. 424½ S. SPRING.

DR. TAYLOR—FEMALE SPECIALIST AND obstetrics. Over Belasco Theater. Main st.

MRS DR. NORTON, LADIES' SPECIALIST, midwife. 744 W. 7th. Hours 10-4.

MACHINERY—
And Mechanical Arts.

FOR SALE—OR EXCHANGE—THREE SETS Globe marine engines; two 75-H.P., one 80-H.P. These engines are suitable for launches and power boats of every description. Can be inspected at Felipe's boat building yard, Terminal Island. Engines are new and have never been installed. Will sell at a reduction, together or separately. Would take city real estate or anything of good value in exchange. A BARGAIN. 621 GROSSE BLK. Home 'Phone A6578. 13

10-H.P. HOISTING ENGINE, SLIGHTLY used, guaranteed same as new and looks it; this is one of our regular standard engines, latest model, and all right every way, a bargain for immediate sale. MORSE GAS ENGINE WORKS, 220 S. Los Angeles st.

PIONEER BOILER AND MACHINE WORKS. Boilers, steel tanks and trusses; boiler repairs; have a number of good second-hand boilers, engines, steam hoists, traction engines, etc. PALMETTO AND CAROLINA STS.

FOR SALE — TWO 3-H.P. STATIONARY gas engine, cheap, reasons for selling must sell to save freight. Apply W. B. HIPPLE MACHINE SHOP, East San Pedro. 8

FOR SALE—2-H.P. MODEL DISTILLATE engine, slightly used, thoroughly guaranteed, a bargain. MODEL GAS ENGINE WORKS, 220-226 S. Los Angeles st.

FULTON ENGINE WORKS, STEEL TANKS, sheet iron works, steel roof trusses, etc. ALHAMBRA AVE., off N. Main st.

GOVERNMENT LANDS—
And Land Scrip.

WE CAN LOCATE YOU ON 160 ACRES OF fine agricultural land for $160; colony of high-class American people now forming. MOJAVE RIVER LAND AND WATER CO., 623 Chamber of Commerce Bldg.

TYPEWRITERS—
Of Various Makes.

STANDARD TYPEWRITERS OF ALL makes, REBUILT and WORK LIKE NEW, for sale and rent. Agents for the "LIGHT RUNNING YOST." Bargains in all makes. THE LOS ANGELES TYPEWRITER EXCHANGE, 128 S. Broadway.
'Phones Home A5913, Sunset Main 2903.

FOX TYPEWRITER AGENCY, ALICE KESSLER-PEPPER TYPEWRITERS, REPAIRS, RENTALS, SUPPLIES. METCALF & WILSON (Inc.) 128 N. B'way.

FOR SALE—TYPEWRITERS, ALL KINDS bought, sold, rented; expert repairing. TYPEWRITER EXCHANGE, 204-206 Wilcox Bldg. Home 9065, Main 6524.

THE UNDERWOOD VISIBLE TYPEWRIter. FOWLER BROS, agents, 321 W. Second St. 19

OIL PROPERTY—

TO SELL THAT OIL PROPERTY QUICK, join the Los Angeles Real Estate Exchange. "No Commission." 616½ S. BROADWAY. Phones Broadway 1217; Home F4170.

DETECTIVE AGENCIES—
And Detectives.

ELMS' DETECTIVE AGENCY—
Will undertake all proper detective business intrusted to it by railroads and other corporations, banks, mercantile houses, attorney's or private individuals. Correspondents in all the principal cities of the United States and Europe. Offices, WILSON BLK., First and Spring, Los Angeles.

MAY NOT BE REOPENED.

Chinese Fail to Support School Which Was Established for Their Children.

The dignified and illustrious Chinaman who was imported from Pekin to teach the little Chinese children of Los Angeles will probably be out of a job very soon.

The queer little school that he teaches is about to take a vacation, and very likely will not be opened again.

After the novelty wore off, the Chinese manifested very little interest in the school.

George Lem, now the leading man among the Chinese and head of the Chinese Chamber of Commerce, said last night:

"I doubt very much if the little school ever opens again. The Chinese do not seem to see the value of education.

"Of course it is true that many of the children now in Chinatown are too young to go to school. The sad fact is, however, that the parents of the older children seem to have lost interest in the school. They seem to think that if a boy is able to make money that is all that is necessary, and, of course, not much education is required for that.

"We feel bitterly disappointed, for we went to much trouble to find a competent teacher, and brought him here from China."

MORE JUDGES ASKED FOR.

Present Members of Bench to Consider Matter.

Politicians Said to Be Back of the Movement.

Lawyers Claim Nine Courts Are Sufficient.

A conference is to be held during the present week by the nine Superior Court judges to determine whether they will recommend to the State Legislature the creation of two new judgeships for Los Angeles.

Assemblymen and others, who are interested in securing an expression from the bench, have urged that the conference be held, and the judges have consented to a general discussion of the subject.

It is doubtful, however, if this body of officials will make any direct recommendation, unless it be that conditions remain as they now are for at least another two-year period.

It is probable that they will simply compile a record of the work of the Superior Courts of this county and submit these statistics, so that the Legislature may draw its own conclusions. The statement was made by a local jurist, yesterday, that "the Los Angeles courts with nine judges are in a far better situation for handling cases than are the courts of San Francisco with their twelve judges.

In Los Angeles any ordinary case can count on reaching a hearing within ninety days after it is filed, despite the full condition of the court calendars. In San Francisco the time required to get a hearing is much longer. Eastern attorneys also say that this city fares better in this regard than do many of the larger eastern cities. In Chicago, attorneys count on fully a year elapsing after the filing of a case before the actual trial date is reached.

COURTS SYSTEMATIZED.

This situation has been brought about in Los Angeles courts by the adoption, two years ago, of the system whereby a presiding judge is selected and the cases are distributed by him to the various courts, in order to relieve the congestion in any one court and to keep all the judges busy.

This system was adopted at the time Judges Bordwell, James and Gibbs were seated. Judge Trask was made the presiding judge, and he was followed in this position by Judge Conrey, who now serves as presiding judge.

While this system has the advantage of keeping every court constantly busy, it also has the disadvantage of giving the judges little time for investigation and library work.

The additions to the Los Angeles judgeships have not been rapid. For a long period there were only four Superior Judges here. Then, in 1899, two were added and two new departments created.

For fifteen years there was no further change. Then, in 1905, three more departments were created and Judges Bordwell, James and Conrey were called to preside.

While there are nine departments in the Superior Courts, two of these do not handle civil cases. One of these, Department One, presided over by Judge Smith, is devoted to the hearing of criminal cases, and Department Two, presided over by Judge Rives, has its time taken up exclusively with probate cases.

This leaves seven departments to handle the bulk of the civil cases, and, as the Criminal Court docket is overcrowded, it frequently happens that a criminal case is transferred to one of these seven courts.

EVERY COURT BUSY.

In 1904, the year before the three new departments were created, there were filed 3583 suits, aside from the probate and criminal cases. In 1905 there were 3739 suits of this character filed, or an increase of 535 suits to be handled by the seven departments. In 1906 there were 4476 suits of this sort filed, or 697 more than the year before.

Of course, many cases never reach the trial point and are settled out of court; but allowing 40 per cent. for all such cases settled without trial, there still remain on the dockets enough cases to give one a day to each judge.

The average case requires a day and a half for a hearing, and it is seldom that a case that actually comes to trial takes less than a day. But with all this court business, the judges have been so active that a hearing can be secured usually within ninety days after the case is filed.

The suggestion that two additional departments of the Superior Court be created did not originate with any of the present members of the bench, and few members of the bar have shown any great interest in the matter. The truth is that certain persons who were disappointed at the result of the last Republican County Convention are now seeking, through the Legislature, to provide places for men who think themselves entitled to places on the bench.

It has been whispered among those who claim to be on the inside that after the convention at Venice, certain of the candidates for Superior judgeships who were disappointed, immediately started the campaign to create new departments, hoping that they would be able to exercise sufficient influence to secure the appointments, which, of course, must be made by the Governor if the new departments are created.

The attitude of the Superior Judges in refraining from making any definite recommendation is not to the liking of those who aspire to the proposed new jobs. Some of the judges, however, may yet come out with the flat declaration that in their opinion the proposed two additional departments are not needed at present.

COLD CHURCH HIS PRISON.

D. C. Sturtevant Narrowly Escapes Spending Night in a House of Worship.

D. C. Sturtevant of New York, who is visiting friends on West Seventh street, narrowly escaped having to spend last night inside the First Methodist Church. He was locked in the building by the janitor and after spending hours trying to get out finally opened a door in the choir loft by means of a small pass key.

Late yesterday afternoon Mr. Sturtevant wandered into the building to view the interior of the church. It is the custom to leave the front door open. The janitor was working upstairs and the visitor had opportunity to examine the entire structure. When he would have departed Mr. Sturtevant found every door locked.

At first he thought little of the matter and the fact that it was becoming rapidly dark did not alarm him. He began to try the large doors, thinking one would be open. Each was securely locked.

By this time it was quite dark inside the church and the prisoner resolved to enter the study of Dr. Robert McIntyre and call up the pastor by telephone. The study door also was locked.

He found the door of Sunday-school Superintendent Brodbeck's office carefully fastened. He could not reach a telephone. Staring at the gloomy prospect of spending the night in the cold church he went into the choir room. Groping around for the door he pressed a small pass key into the lock. The key happened to fit and Mr. Sturtevant was soon free.

POLYTECHNIC EXPANSION.

BOARD OF EDUCATION PAYS FOR MORE GROUND.

Wilson Resigns and Guinn Elected to Vacancy—Superintendent Calls for Longer Hours—Question of Student Organization in High School to Be Considered Soon.

The first official act of the new Board of Education, involving the expenditure of money, was to order a heavy warrant drawn to pay for the land taken under condemnation proceedings for enlargement of the Polytechnic High School. Sitting as a High School Board of Trustees, they heard the report of the proceedings from the Superior Court making an award of $48,055.50, for the property desired on the west side of the present magnificent structures, and Secretary Averill was directed to draw a warrant for the amount.

The old Board of Education met yesterday afternoon, approved the minutes of the former meeting and then adjourned and surrendered their chairs to the new officials. Immediately after the new members had taken their places at the table, E. H. Wilson, by reason of his having been appointed Assistant City Attorney, tendered his resignation as a member of the board, and J. M. Guinn, a member of the retiring board, was at once elected to fill the vacancy. The hold-overs are Joseph Scott, H. W. Frank and J. M. Guinn; the new members are Melville Dozier, Roger Page, Fielding J. Stilson and F. W. Steddom. Joseph Scott was elected president.

IMPORTANT REPORT.

This being the first meeting of the board and four of the members being new to the work, though in close touch with education, Superintendent Moore took occasion to make somewhat lengthy report, in which he dwelt upon school conditions and needs in the city. He showed that at present there are seventy-one schools, 966 teachers and 34,735 pupils; stated that "in general the school situation is eminently satisfactory," and as healthy, alert and eager a body of children as can be found anywhere in the world. He gave figures showing that the increase in school children for the past five years is as follows: 1901-2, 2606; 1902-3, 3165; 1903-4, 3440; 1904-5, 3417; 1905-6, 3964; 1906-7, to date, 3253. He estimates the regular annual increase at 2500, in round numbers, and advocates the creation of a building-fund of $210,000 annually for the erection of new buildings, aggregating seventy rooms each year. The superintendent declares that the situation today, after all the bond-money has been expended in new buildings, is worse than it was when the last bond issue was asked for. He advocates the creation of the building-fund by direct levy, as much preferable to voting bonds, as the latter is slow and uncertain, and because the bonding-capacity of the city should not be encroached upon. In his argument he says:

"With an annual building fund, the Board of Education could purchase school sites in districts just beginning to develope, and so could get them cheap, and could buy as much acreage as is needed, rather than pay large prices for woefully small school grounds, as at present, when the schoolhouse is almost the last house to be located, and preparations are made for it only after the district is densely populated. At any rate, this much is self-evident, that in some way or other, money must be gotten to build the new buildings which are now required."

Superintendent Moore suggests that there are three ways in which the money can be raised—by an annual levy, by bond issue, or by sale of downtown school properties—but offers no suggestion which it shall be.

He calls for an increase in the salaries of the grade teachers at the earliest possible time the city can afford it, expressing the hope that the time may come when the teachers of the upper grades will receive $1600 for the ten months' work. In speaking of the High Schools he makes some important recommendations, one of which would add several hours to each day's session of the Polytechnic High School. He says:

"The High Schools of the city are crowded to capacity, and attention must be given to ways and means of securing a new High School. The city will only be keeping pace with other advanced communities in making this provision. As a new High School cannot be had until some months, at least, we recommend that every possible means be used to increase the capacity of the two plants which we have. To this end, work should be hastened on the annex to the Los Angeles, and to increase the capacity of the Polytechnic High School we recommend that class instruction begin there at 8 a.m. and continue until 5:15 p.m., instead of from 9 to 3 as at present. Some students could then begin their studies early in the morning and finish in time to spend a part of the day in work. Others could begin later in the day, not finishing until late in the afternoon. It is estimated that with a proper arrangement of classes the capacity of the school will be increased from one-third to one-half more by this arrangement, that it will be more satisfactory to the students than the present one, and that it will be equally agreeable to the teachers, as each teacher will be expected to teach only the same number of periods as at present. If your honorable body would approve it, this change could be put into effect next term."

He calls for a consideration of the question of student organizations in the Los Angeles High School; recommends the employment of an architect for the department, as a saving of time and money and securing a better type of building.

UNDELIVERED TELEGRAMS.

There are undelivered telegrams at the office of the Western Union for: Miss A. Van Nuys, Landlady Hotel Elmore, T. F. McClaren, Mrs. W. Norman, T. R. Tingle, A. L. Waters, Southern Trust Company, G. D. McLaughlin, I. T. Merrill, Forest Kaldenburg, Ramsay Wallace, James E. Burch, J. M. Dougan, S. E. Vermilyea, U. C. Richardson, W. Kendall, Edwin Lamson, K. Sagana, E. A. Dyer, Miss Gertrude Cross, S. Wilmer, J. H. McLain, Mrs. E. D. Aley, Fred Carlson, H. E. Meyes, F. H. Gilcrest, Mrs. P. Ryan, S. E. Larkins, Asna Gargoura, G. S. Brown, W. F. Jurtz, Li Lung, Lottie Bruich, James Maubery, A. H. Schiebits, Mrs. M. Alguire, J. T. Laughlin, Fred Eurn, W. D. Kelly, J. Smith, K. Nagano, N. W. Smith, Archibald Fort.

HIGH SCHOOL FLOODED.

The High School basement was flooded yesterday. The furnace fires were put out. The pupils were sent home immediately on arriving at school. Principal Housh hopes that the water will be pumped out and school resumed today.

PITH OF NEWS FR... THE MIDDLE

[BY DIRECT WIRE TO THE TIMES]

CHICAGO, Jan. 7.—[Exclusive Dispatch.] "Chicago's day of grouch, January 7, 1907." This is a date that will be described in local history in the same synopsis that contains October 9, 1871. Dampness, sunlessness, sickness and numerous other "messes" culminated in one case of abnormal "grouchiness," which was expressed in the faces of pedestrians, street car passengers and elevator tourists. Not for years have smiles been so scarce. The unseasonable warmth, the now drizzling and now flooding rain, the absence of familiar breezes, the increased reports of illness received by the health department all contributed to make this day a black one for optimists. Temperatures as high at 50 deg. in the morning was accompanied by thunderbolts and a drenching downpour. Within an hour, at noon, the mercury dropped to 43 deg. For a moment the sun came out. Then it faded away, black clouds hung low, and at night, with the temperature advancing in the 50's, another and more violent thunderstorm broke loose. Several persons were slightly shocked by the bolts, and some damage to property is reported. Middle West temperatures, the dash indicating below zero:

	Max.	Min.
Alpena	34	30
Bismarck	8	—2
Cairo	64	56
Cheyenne	38	18
Cincinnati	68	54
C

EVENTS IN LOCAL SOCIETY.

...ER of delightful little din... ...on the tapis for this even... ...compass of the bachelors' ... Mr. and Mrs. William ... Boys planned a charming ... honor of Miss Louise McFar... ... for Guest. Leo Chandler, ... will be host for twelve, the ... their host and hostess go... ... bachelors' function for the ... The sequential party will in... ... Mefferland, Mr. Chandler, ... Barly, Mr. and Mrs. ... Mr. and Mrs. Rolf Smith, ... Chandler, Miss Helen New... ... Howard and Gurney New...

...Bride.

...Lincoln Decoursen and Miss ... have passed over three hun... and has been much enjoyed by the circle of friends she has gathered about her.

Mrs. Douglas at Home.

Mrs. Thomas J. Douglas, Jr., will be at home to her friends informally Wednesday afternoon, at her home, No. 2916 Western avenue.

Thimble Tea.

Miss Glass of Hollywood was hostess Saturday afternoon at a thimble tea, in compliment to Miss Clara Smith, who leaves Thursday for a tour through Europe. During the afternoon a clever game was played entitled "The Islands We Visit," scores being decorated with marine scenes. A pretty feature of the afternoon was the arrival of a boat, with "Old Glory" on the topmast, laden with snowy white packages each containing a small gift suitable for her traveling bag. Twenty guests responded to the invitations.

MISS JOSEPHINE A. SEAMAN,
...g girl who will be informally entertained by Mrs. Wm. S. Cross.

Lords of the Forest.

One of the most unique entertainments ever given in the city, an adaptation of Seton Thompson's animal stories, dramatised and played by children, at the residence of Mrs. Emil Straus, of No. 696 South Burlington, will be repeated under the direction of Mrs. Straus at Mason Operahouse in the near future for the benefit of two hospitals, the Children's and the Kaspare Kohn Hospital.

Last week Mrs. Straus turned her home into a miniature forest, and sixteen children representing the quaint animal and bird characters of the well-known animal writer presented a children's matinée, called "The Lords of the Forest," adapted and arranged for them by Miss Catherine Bridge Straus, who herself took the part of "The Angel of Wild Things." The other characters were portrayed as follows: Mollie Cotton Tail, by Ella Straus; Raggy, by Raymond Kleinberger; Grizzly Bear, by Albert Noble; Bingo, the dog, by Ira Kornfeld; Lobo, King Wolf, by Sophy Brick; Lobo's wife, Ruth Kornfeld; Prancing Mustang, Arthur Bricks; Mother Fox, Ethel Kornfeld; Silver Spot, Juliette Kornfeld; Lady Silver Spot, Sophy Gainsburg; Red Ruff, Rudy Kornfeld; Lady Red Ruff, Ethel Simonds; Johnny Bear Cub, Mabel Cohn; Merciless Sportsman, Frederick Straus.

Garvanza Fortnightly.

The Garvanza Fortnightly Club will meet at Prof. Judson's studio next Thursday with Miss Forden and Mrs. Russell as hostesses. Mrs. Wheat will give a paper on "The Woman Who Toils, and the Child Labor Problem." Miss Grace Marvin will render vocal selections.

Irving Club.

Members of the Irving Club, the oldest literary club in Los Angeles, were entertained with their husbands at the residence of Mrs. S. S. Tuffs on South Grand avenue last Thursday evening. The members are Mmes. Carr, A. P. Fleming, George Fleming, Berkeley, Bloesser, Baxter, Baer, A. B. Cass, McClure, Baldwin, M. C. Betinger, Freeman, Carter, Murphy, James and Tuffs.

Ohio Society.

"Come and enjoy an evening with the Buckeyes," is the cordial invitation of the Ohio Society, which will entertain this evening at the Fraternal Brotherhood Hall on South Figueroa street. All Buckeyes and their friends are welcome, the social hour beginning at 7:30 and continuing until 8:30, after which a delightful programme is scheduled as follows: Duet (Mendelssohn,) Mabel Lewis Case and Ethel Shattock; recitation, "Bessie's First Party," Lela Bliss; baritone solo, Walter E. Sears; recitation, "The Call," by Adele Bliss; soprano solo, Mrs. Harry G. Marxmiller; election of officers for ensuing year, dancing and refreshments.

L. M. Fall is president of this society; Mrs. J. H. Francis is vice-president, and Dr. F. M. Duncan is secretary.

Family Reunion.

A family reunion was held on New Year's Day at the home of Charles E. Cole, one mile south of Whittier. The affair was in honor of "Uncle" George Cole, one the pioneers of Los Nettos Valley and father of eight children, all of whom were present, with their families.

The table, in the large dining hall, presented a most beautiful sight, laden with all the luxuries that Southern California is famous for, and grown on the Cole ranches. One of the unique features of the table was a large pumpkin cut in half and filled with apples, oranges, pears and nuts, also grown on the ranch. The six large turkeys that graced the tables were fattened on walnuts and corn, and for sweetness and juiciness could not be excelled.

The family is one of the best known in Southern California. Those present were:

Mrs. A. A. Tweedy and family of Rivera, Mrs. M. E. Keller and family of Los Angeles, Mrs. A. H. Cheney and family of whittier, George W. Cole, Jr., and family of East Whittier, Mrs. J. B. Ginther and family of Los Angeles, J. A. Cole and family of Whittier, Byron S. Cole and family of Whittier, C. E. Cole and family of Whittier.

Included in the eight families there were twenty-six grandchildren and thirteen great grandchildren. The day was spent in feasting, music and reminiscences of childhood days.

Watch Meeting.

The Progress Literary Circle of this city, now in its fifteenth year, enjoyed its seventh annual watch meeting New Year's Eve at the home of Mr. and Mrs. L. F. Curtis, Thirty-sixth and Main street. A half-hundred guests and members were present, Mrs. L. E. Behymer, the honored president since the club organized, occupying the chair. In accordance with the custom of the club, the children of the members held prominent positions on the programme, to which the early portion of the evening was devoted. Musical numbers were rendered by Louis Curtis, Mrs. Yale Adams, Miss Enid Behymer, Miss Lucile Summers, George and Arthur Bettinger and Mrs. M. C. Bettinger. Recitations were given by Mrs. Fred Darcy and Miss Elsie Behymer, frequent applause indicating the appreciation of the auditors.

The most pleasant feature of the evening was a unique and complete surprise for the host, Louis F. Curtis. When the roll was called, each person present was requested to respond with a quotation from his best-loved author, Mr. Curtis being requested to lead the way. He answered with a quotation from Tennyson, and imagine his astonishment to hear all others present respond with quotations from Mr. Curtis's own book, "Story and Song."

A bow of mistletow sent from Denver by an absent lady member came near causing a riot. It decorated a chandelier, and neither maid nor matron passed beneath the bow without paying forfeit. The chief offender in the collection of these high-tariff forfeits was the husband of the lady who sent the mistletoe.

A banquet followed the programme, with Prof. E. Yale Adams as toastmaster. The following members responded to appropriate toasts:

"Our Country," J. B. Monlux; "The Progress Circle as a Study Club," Mrs. W. H. Fox; "The President of the Progress Club," Mrs. L. E. Behymer; "Social Features of the Progress Circle," Robert Train; "Life in the Country," Mrs. T. Darcy; "Reveries of a Bachelor," A. W. Marsh; "The Gentlemen of Progress," Miss Cortelyou; "The Progress Ladies," M. C. Bettinger; "The Spirit of Cohesion in Our Club," Mrs. Mabel Summers; "Farewell to the Old! Hail to the New!" L. F. Curtis; "Remarks of a Comedian," L. E. Behymer. Toasts were followed by choral numbers ushering in the New Year, the members joining hands and singing "Auld Lang Syne."

"As You Like It."

The As You Like It Card Club met with Mrs. M. M. Symes of Haddock Villa last Friday and enjoyed a delightful afternoon of whist. The place was prettily decked with oranges and peppers, the same motifs being carried out in the refreshments. Mrs. S. A. Gasthorne won the first prize, a hand-painted plate. The second prize fell to Mrs. Lester Bennett, being a bread and butter plate, also hand-painted. Mrs. Clarence Pease winning third honors and receiving a beautiful hat pin holder. Mrs. Pease, at No. 1887 West Twenty-second street, will be hostess for the next entertainment of the club, January 18.

Notes and Personals.

Mrs. L. K. Tuttle and Miss Tuttle have returned from an eastern trip and are guests of Mr. and Mrs. Otto Weid of No. 1613 West Seventh street.

Mr. and Mrs. S. Maas and L. Moss of No. 1066 Temple street have removed to No. 1351 Rich street.

Mr. and Mrs. William S. Cross and little daughter, Estelle, have just returned from a delightful stay of four days with Mr. and Mrs. J. S. Bandholt of Glendora, where they enjoyed the New Year festivities.

Miss Edna Lois Brown, well known to Pasadena society, is visiting for a few weeks at the residence of Dr. and Mrs. James T. Fisher of No. 539 Virgie avenue.

The Ladies' Auxiliary of the A.O.H. will give an enjoyable entertainment and dance next Thursday evening in Burbank Hall.

Mr. and Mrs. P. W. Wetzel announce the engagement of their daughter, Miss Marguerite Wetzel, to Wylie E. Richey, the wedding to take place in February.

TRIED TO ROB STATION A.

DARING THIEVES FOILED BY HEAVY IRON BARS.

Men Who Looted Highland Park Postoffice Supposed to Have First Visited Downey-avenue Branch Office—Part of "Swag" Is Recovered and Reward Offered.

An attempt was made to rob Postoffice Station A on Daly street near Downey avenue Saturday night.

An outer door was forced and the looters only abandoned the attempt when they found each window safeguarded with heavy iron bars. They tried to wrench these from their fastenings, but failed. It is supposed they were frightened away and decided to transfer their operations to the Highland Park office.

When the postmaster of Station A returned Sunday morning he saw evidences of the attempted robbery. The screen door of the outer office had been forced and another door opened. Marks of tools which had been used in an effort to pry the iron bars from their fastenings were found. The miscreants must have tried hard to reach the big safe.

Postmaster Flint has asked that Chief of Police Kern instruct patrolmen to visit branch postoffices at stated intervals each night. This will be done in the future as it is believed a desperate gang of postal thieves are here.

Inspector Wilson, of the Postal Department has taken steps for the apprehension of the men who robbed the Highland Park postoffice. It is believed that at least three robbers did the job. Two, it is thought, placed the nitro-glycerine in the safe and blew it open, while a third watched outside.

A reward of $200 is offered for information that will lead to the arrest of the thieves. The matter has been placed in the hands of the Pinkerton detective agency.

Every precaution is being taken by Postmaster Flint to prevent a recurrence of the Highland Park robbery. Each postmaster in the city is required to send all moneys to the main office each day. Should the amount of cash in the money order drawer exceed $50 during the day the edict has gone forth that the money be brought in at once.

Part of the "swag" secured by the Highland Park robbers has been found. A laborer yesterday picked up a money order for $5 and $13 worth of stamps on the Santa Fé railroad tracks a short distance from the Highland Park office. The thieves dropped the stamps and order in their hurried flight.

It is believed the robbers of the branch office were acquainted with the interior of the building. They evidently knew where to find the safe and also knew the postmaster had just received a large consignment of stamps.

Recently safes have been installed in the branch offices. It was formerly the custom for postmasters to take their stamps and money to their homes. The big safe is an innovation.

CHAMBER OF COMMERCE.

Granite Construction Idea for Federal Building Finds Favor With Supervising Architect.

Supervising Architect Muchmore of the new Federal building yesterday expressed himself as in favor of granite for the construction purposes. This, it will be remembered, was the recommendation of the Chamber of Commerce. Granite will cost but $60,000 more than the proposed Wyoming sandstone, and be vastly more enduring. San Francisco has a granite building costing $5,000,000, while Los Angeles, with her proposed structure of practically one-fourth the cost, has an even greater volume of business.

Samuel C. Lancaster, consulting engineer of the Office of Public Roads, United States Department of Agriculture, is expected in Los Angeles January 18. He will probably give a lecture on good highways in the Chamber of Commerce building.

Commencing the middle of this month, lectures on Tonopah will be given every day for a week, illustrated by lantern slides. Interested parties further the scheme.

The final report of Messrs. Wiggins and Flicher has been presented to the Legislature, ending the business of the Lewis and Clark Exposition at Portland. Surprising care has been taken of the funds, for, of the original $90,000 appropriation, $3845.15 has been returned to the State Treasurer, after paying all expenses.

Attend Our Red Letter Clearance Sale Today

It is the Greatest Furniture Event This City Has Seen In Years

We are giving the people of Los Angeles and Southern California an opportunity to buy the best of furniture and draperies at prices unheard of in the annals of local merchandising. These annual Red Letter Clearance Sales of ours are features of the business life of the city. We have been holding them for the last 20 years. Hundreds wait each year for "Red Letter Clearance" time to come around — and they are wise, for the money that is saved by so doing is no mean sum.

It is a well known fact that our stock is the largest and best selected on the Coast. It includes the finest productions of the foremost makers in the country —this applies to all grades of furniture—from low to high.

PRICES IN SOME CASES CUT IN HALF

In no case less than ten per cent. This announcement is particularly worthy of attention because of the fact that less than sixty days ago we made a general reduction throughout the store of 20 per cent., and furthermore, this was done in the face of a general advance of ten per cent. by all furniture manufacturers. This sale offers so much more than those we have held in the past that every family in need of furniture now or who can see a need in the future should investigate it. It might be well to add that other advances in furniture are sure to come in the near future. You surely have splendid opportunities to save if you buy NOW—during this sale—TODAY.

Los Angeles Furniture Company

631-35 SOUTH SPRING STREET

Your Filing Up-to-date

The Globe-Wernicke filing devices are handled exclusively by us in this city. There is no other line made that compares with them for convenience, construction and durability. Built on the unit system, so you can enlarge your filing capacity as you need it.

The vertical system of filing letters, etc. (see illustration) is without question the most convenient. Let us explain it thoroughly to you and show it in use.

Typewriter Desks

Made by the Globe-Wernicke Co., and of the same unequaled standard of quality. Flat top or roll top. The only desk having concave panel over the knees, giving sufficient knee room. When closed the top is perfectly smooth, with no resemblance of being a combination desk. The typewriter is always level whether the desk is open or closed.

Engraving

Calling Cards, Invitations, Letter Heads, etc.

Our engravers are the most skilled and thorough workmen doing the finest engraving on the Coast. All kinds of copper plate and steel die work. Perfect plates perfectly printed is our motto.

Drawing Instruments

A very complete line of the celebrated Keuffel and Esser instruments. They are perfectly made for absolute accuracy. We have a large stock of drawing papers, tracing papers and cloths, etc.

Waterman's Ideal Fountain Pen

A fountain pen is a most useful article, always ready when you need it. If you were not fortunate enough to receive one as a holiday remembrance, buy yourself one now. Of course you wish none but the best—Waterman's Ideal. A point to suit every hand. Our showing is the largest in the city.

Grimes-Stassforth Stationery Co.

232-234 South Spring Street

Telephones—Home Ex. 181 Sunset Main 181

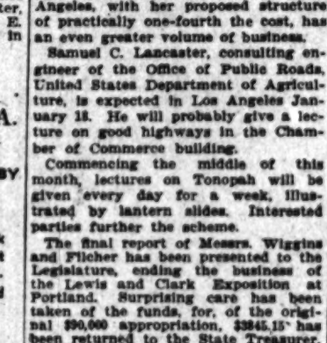

Cooking Teachers explain that this is the signature of Justus von Liebig in blue on every jar of the genuine

LIEBIG COMPANY'S Extract of Beef

the modern aid to better and cheaper cooking. Pure Food, so highly concentrated, that a small quantity will impart a full, rich flavor to Soups, Sauces and Made Dishes.

A Skin of Beauty is a Joy Forever

DR. T. FELIX GOURAUD'S ORIENTAL CREAM OR MAGICAL BEAUTIFIER

Removes Tan, Pimples, Freckles, Moth, Patches, Rash, and Skin Diseases, and every blemish on beauty, and defies detection. It has stood the test of 57 years, and is so harmless we taste it to be sure it is properly made. Accept no counterfeit of similar name. Dr. L. A. Sayre said to a lady of the haut ton (a patient): "As you ladies will use them, I recommend 'Gouraud's Cream' as the least harmful of all the skin preparations." For sale by all druggists and Fancy Goods Dealers in the United States, Canada and Europe.

GOURAUD, T. FELIX, Prop., 37 Great Jones Street, N. Y. City.

SCOTCH TAILORS 330 SOUTH SPRING MENS SUITS TO ORDER $15

BALLARD PULMONARY SANATORIUM Oldest and best equipped institution for the treatment of diseases of the throat and lungs. Cor. Mary and Delacy sts., Pasadena, Cal. L. A. office, 232 H. W. Hellman bldg., cor. Fourth and Spring. Hours 2 to 4. Call or write for information.

LAMB FRUIT CO. FOUR PHONES Call Up MAIN 398

FANCY MOUNTAIN FRUITS

CHILD ALMOST A SOLID SORE

From Skin Disease from Birth Until Six Years Old—Father Spent Fortune on Her Without Benefit —Old Doctor Suggested Cuticura, which Cured Her in Two Months, Leaving

SKIN SOFT AS A BABY'S AND WITHOUT A SCAR

"I have a cousin in Rockingham Co. who once had a skin disease from her birth until she was six years of age. Her father had spent a fortune on her to get her cured and none of the treatments did her any good. Old Dr. G—— suggested that he try the Cuticura Remedies which he did. When he commenced to use it the child was almost in a solid scab. He had used it about two months and the child was well. I was there when they commenced to use your Cuticura Remedies. I stayed that week and then returned home and stayed two weeks and then went back and stayed with them two weeks longer and when I went home I could hardly believe she was the same child. Her skin was as soft as a baby's without a scar on it. I have not seen her in seventeen years but I have heard from her and the last time I heard from her she was well. That is where I became acquainted with Cuticura. I hope this may be of some service to you in the future. Mrs. W. P. Ingle, Burlington, N. C., June 16, 1905."

WORLD'S EMOLLIENT Is Cuticura Ointment.

For rashes, eczemas, itchings, irritations, scalings and chappings, for red, rough, and greasy complexions, for sore, itching, burning hands and feet, for baby rashes, itchings and chafings, and for all the purposes of the toilet, bath and nursery, Cuticura Ointment, assisted by Cuticura Soap is invaluable.

Complete External and Internal Treatment for Every Humor of Infants, Children, and Adults, consists of Cuticura Soap (25c.) to Cleanse the Skin, Cuticura Ointment (50c.) to Heal the Skin, and Cuticura Resolvent (50c.) (or the form of Chocolate Coated Pills, 50c. per vial, of 60) to Purify the Blood. Sold throughout the world. Potter Drug & Chem. Corp., Sole Props., Boston, Mass.

"All About the Skin and Hands."

CARTER'S LITTLE LIVER PILLS.

Genuine Must Bear Fac-Simile Signature Brent Good

REFUSE SUBSTITUTES.

SICK HEADACHE

CARTER'S LITTLE LIVER PILLS.

Positively cured by these Little Pills.

They also relieve Distress from Dyspepsia, Indigestion and Too Hearty Eating. A perfect remedy for Dizziness, Nausea, Drowsiness, Bad Taste in the Mouth, Coated Tongue, Pain in the Side, TORPID LIVER. They regulate the Bowels. Purely Vegetable.

SMALL PILL. SMALL DOSE. SMALL PRICE.

CARTER'S LITTLE LIVER PILLS.

Genuine Must Bear Fac-Simile Signature Brent Good

REFUSE SUBSTITUTES.

THE WEATHER.

COMPARATIVE TEMPERATURES.*

	Max.	Min.	Mean.		Max.	Min.	Mean.
Boston	44	40	42	**New York	46	44	45
Washington	54	46	50	Buffalo	46	42	44
Pittsburgh	52	44	48	Cincinnati	50	42	46
Chicago	36	30	33	St. Paul	24	12	18
St. Louis	52	40	46	Kansas City	62	32	47
Los Angeles	68	42	57	Jacksonville	74	50	62

*The maximum is for day before yesterday; the minimum for yesterday. The mean is the average temperature for the two days.
**No report. Wires down.

Yesterday's Forecast and Report.

U. S. WEATHER BUREAU, Los Angeles, Jan. 7.—(Reported by A. B. Wollaber, Local Forecaster.) At 5 o'clock a.m. the barometer registered 29.94; at 5 p.m., 29.87. Thermometer for the corresponding hours showed 44 deg. and 61 deg. Relative humidity, 5 a.m., 96 per cent.; 5 p.m., 32 per cent. Wind, 5 a.m., northeast, velocity 5 miles; 5 p.m., southeast, velocity 16 miles. Maximum temperature, 63 deg.; minimum, 42 deg. Rainfall past twenty-four hours, 1.40 inches; rainfall for season, 4.35 inches.

Weather Conditions.—A moderate disturbance has moved inland from the ocean during the last twenty-four hours, and is central this morning off the California coast. Its influence is being felt throughout the southwestern portion of the United States, and rain is reported generally in California, while snow has occurred in Arizona, Utah, Wyoming, Idaho and Montana. This storm is expected to move slowly inland and cause a continuation of unsettled, rainy weather in Los Angeles and vicinity during tonight and the greater part of Tuesday. Light frost occurred this morning in the San Joaquin Valley, while heavy frost is reported at San Luis Obispo.

LOCAL PRECIPITATION DATA.

	Inches.
Total since Saturday morning	1.78
Total for season, 5 a.m. today	7.80
Total last season to date	3.26
Excess over last season	4.54

Forecasts.—Local forecast for Los Angeles and vicinity: Unsettled, rainy weather tonight and Tuesday; variable winds.

SAN FRANCISCO, Jan. 7.—Rainfall data:

Stations—	Past 24 hours.	Seasonal to date.	Normal.
Eureka	.02	.....	18.63
Red Bluff	...	.....	11.62
Sacramento	.46	9.46	6.46
San Francisco	.32	20.24	10.35
San Jose	.50	9.02	.....
Fresno	.16	4.75	3.74
San Luis Obispo	.32	5.74	5.72
San Diego	...	5.50	3.94

The storm remains nearly stationary off the California and Southern Oregon coast. Rain has fallen generally in California, with snow in the mountains and foothills, and more in Nevada, Idaho and Utah. On the summit of the Sierras, eighty-three inches of snow is reported on the ground. The temperature continues much below the normal throughout the Pacific Slope. Conditions are favorable for more rain Tuesday, with continued cold weather. Forecast:

San Francisco and vicinity: Rain Tuesday; continued cold; fresh southerly winds.

Sacramento Valley: Rain, with snow in the mountains and foothills, Tuesday; fresh southerly wind.

San Joaquin Valley: Rain, with snow in the mountains and foothills, Tuesday; fresh southerly wind.

Los Angeles and vicinity: Rain Tuesday; fresh southeast wind.

Arizona: Partly cloudy Tuesday; Wednesday, fair.

BUSINESS.

FINANCIAL AND COMMERCIAL.

OFFICE OF THE TIMES,
Los Angeles, Jan. 8, 1907.

FINANCIAL.

BANK CLEARINGS. Bank clearings yesterday were $2,196,044.33. For the corresponding day of 1906, $2,719,950.86; for the same day of 1905, $1,538,730.07.

Monday	$ 2,196,044.33
Total	$2,196,044.33
Same time, 1906	2,719,950.86
Same time, 1905	1,538,730.07

Following are the official closing quotations of local securities made on the Los Angeles Stock Exchange yesterday:

OIL STOCKS.

	Bid.	Asked.
Amalgamated Oil	.....	1.00
Associated Oil	61.12½	61.50
Central	1.18½	1.17½
Columbia	.31	.41
Continental	.17	.21½
Fullerton Con.	1.00	.....
Fullerton Oil	.....	.50
Globe	.12½	.14
Home (Whittier)	.50	1.25
Home & Petroleum	.....	1.35
Midway Land Co.	.19½	.20
Pine Oil & Land Co.	.03	.....
Red Cross	.16½	.18
Rex Ranch Oil Co.	1.20	1.30
Union	201.25	202.00
Union, President, Co.	.....	200.00
United Petroleum	247.50	252.00
Western Union	295.00	310.00

BANK STOCKS.

	Bid.	Asked.
American National	$110.50	....
Bank of Los Angeles	135.00	....
Bank of So. Cal.	130.00	....
Broadway Bank & Trust	140.00	....
Cal. Savings Bank	120.00	....
Capital ($100,000 paid up.)	200.00	....
Central	257.50	....
Citizens' National	.....	180.00
Commercial National	.....	....
Dollar Savings Bank	140.00	....
Farmers & Mer. Nat'l	450.00	455.00
Federal Bank of L. A.	13.50	....
First National	.....	420.00
German-American Savings	220.00	230.00
Globe Savings Bank	105.00	106.00
($150,000 paid up.		
Home Savings Bk. of L. A.	121.00	140.00
Los Angeles Trust Co.	130.00	....
Manhattan Sav. Bank	125.00	....
Merchants' National	440.00	....
Merchants' Trust Co.	96.75	97.50
Nat'l Bank of Cal.	170.00	....
Nat'l Bank of Com.	120.00	....
Security Savings Bank	72.50	....
State Bank and Trust Co.	96.00	97.00
The Southern Trust Co.	130.00	....
U. S. National Bank	150.00	....

BONDS.

	Bid.	Asked.
Associated Oil Co.	.....	95
California Pacific Ry.	109	103
Corona City Water Co.	.....	95½
Corona Power & Ry. Co.	.....	....
Crescenta Water Co.	.....	100
The Ed. Elec. Co., 1st M.	102	....
Edison Elec. Co., old issue	102	....
Home Telephone Co.	81½	82
Home Tel. Co., Int. Reg.	81	82
L. A. Pac. Lt. Con. Mtge.	102	....
L. A. Rwy. Co.	98	....
L. A. Traction Co.	98	....
L. A. Traction Co. 5s	98	....
L. A. Electric Co.	97	....
L. A. Railway Co.	217	....
Main St. Trans. & R. R. Co.	.....	97½
Mt. Lowe Railway	.....	100
Pacific Light & P. Co.	101	102
Pac. Elec. Ry. Co.	138	....
Pasadena H. T. & T. Co.	99	....
Pasadena Con. Water Co.	.....	100
Riverside H. T. & T. Co.	71	....
S. Monica H. T. & T. Co.	.....	98
San Diego H. T. & T. Co.	70	....
Santa Barbara Elec. Ry.	.....	95
Semi-ntic Water Co.	.....	95
United Electric G. & P. Co.	100½	....
Union Transportation Co.	.....	97
Ventura H. T. & T. Co.	97½	98
Visalia Water Co.	.....	95
Whittier H. T. & T. Co.	.....	95

MISCELLANEOUS STOCKS.

	Bid.	Asked.
Cal. Portland Cement Co.	.....	$2.00
Cal. Hospital	90.00	....
Edison Electric pfd.	99.00	97.50
Edison Electric com.	67.50	....
Emergency Hospital	10.00	....
Home Telephone pfd.	95.75	97.00
Home Telephone com.	97.50	97.00
Los Angeles Brewing Co.	.....	150.00
L. A. Jockey Club, 4s	85.00	....
L. A. Mot. Line Co. 4s	100.00	....
Pasadena Rwy. Co.	.....	85.00
Riverside H. T. & T. Co.	.....	99.00
S. Monica H. T. & T. Co.	11.00	15.00
Santa Ana H. T. & T. Co.	.....	95.00
San Drug Co.	.....	1.00
Title Guarantee Co.	.....	140.00
Title Ins. & Trust Co. pfd.	140.00	....
Title Ins. & Trust Co. com.	140.00	....
Title Ins. & Trust Co. 4s	100.00	....
U. L. D. T. & T. Co. pfd.	50.00	55.00
Union Trust & Title Co.	.....	65.00

OFFICIAL SALES: 20 Mercantile Trust Company at $6.50@7.00; 1000 Globe Oil at 14; 200 Central Oil at 1.17; 10 Home Telephone preferred at 98.00.

MINING STOCKS.

	Bid.	Asked.
California—Greenwater District.		
Butte & Greenwater	.40	....
Clark Copper Co.	.....	4.00
Furnace Creek Copper	3.00	....
Furnace Creek Ex. Copper	.....	.50
Greenwater California	.48	....
Kempland Copper Co.	1.35	....
Nevada.		
Cal. Hills M. Co.	.....	.09½
Nevada—(Johnnie District)		Nye county.
Johnnie Con. Gold M. Co.	.19	.19½
Nevada—Searchlight District.		
Cyrus Noble	.12	.15
Eldorado Can. M. & M. Co.	.02½	.03
Gold Coin	.26	.26½
New Era	.02	.02½
Nevada Searchlight	.08	.09
Quartette	14.00	....
Searchlight Parallel	.07	.07½
Searchlight Western	.07	....
Arizona.		
Hayden Con. Mines Co.	.....	1.00

OFFICIAL SALES: 500 Clark Copper at 90; 1000 do. at 87½; 2000 California Hills at 09½; 3000 do. at 9½; 5000 Cyrus Noble at 12½; 3000 Gold Coin at 26@26½; 2500 Johnnie Consolidated at 19¼@19½; 1000 Butte and Greenwater at 40.

LOCAL PRODUCE MARKET.

General demand for produce was lighter and fluctuations in values were narrow yesterday because of the prevailing storm.

Yesterday the egg quotation committee fixed the selling price of local ranch eggs, candled at 32 cents per dozen, a fall of 2 cents since Saturday morning. Northern candled eggs dropped to 30 cents per dozen. Receipts over Saturday and Sunday were 229 cases. While stocks are not excessive there are plenty in the market, and reports from country shippers were favorable for increased supplies. The demand was steady at the reduced price.

A heavy shipment of eastern cheese came in yesterday.

Sales on 'change yesterday were: Ten cases of local ranch eggs, case count, 1 carload of eastern Alexander potatoes.

Yesterday's butter market was unsettled. Considerable interest is noted in the butter market, as jobbers think prices should go lower for all grades. There was some speculative activity among dealers as to whether the butter board of trade made changes in the price of butter last Saturday. It was rumored at the time that the butter board reduced the price of local creamery to 70 cents, valley creamery to 67½@70 and storage butter to 60@65. If the change was made it was made secretly and for private trade. No mention of the change was reported to the Produce Exchange, and the official prices were left the same as heretofore. Butter receipts are increasing at such a rapid rate that dealers have a right to demand a concession in prices, as many of them say that the consuming market interests have held the reins sufficiently long, and tight, too, at that. With coast supplies increasing relief may come, and as this butter is just as good in season as the trade hopes that lower jobbing prices will prevail. Prices, dealers say, are out of proportion to the output, and that the action of the creamery board in lowering the prices is anxiously awaited.

Garden truck was in good demand with few changes in the prices.

Fish, oysters and wild game was scarce. Dealers were drawing on storage to fill orders yesterday.

The receipts of produce as reported for Saturday's and Sunday's exchanges were as follows: Eggs, 229 cases; butter, 19,571 lbs.; cheese, local, —; potatoes, 1230 sacks; onions, none; beans, — sack; sweet potatoes, none.

Prices Current.

EGGS—Candled, fresh California ranch, 32; eastern storage, selected, 25; northern candled, 26.

BUTTER—Fancy local butter, 2-lb. sq., 77½; fancy local butter, 77½; valley creamery, 75@77½; fancy Coast creamery, 76@72½; choice Coast creamery, 69@65; cooking butter, 22@24.

CHEESE—Cal. Anchor, 17; Cal. Y. A., 18; fresh, 17; eastern dairies, 17@18; Longhorn, 18@19½; N. Y. twins, 17; singles, 17@19; northern, local, 17; Oregon brick cheese, 17; hand, 19; Dom. Swiss, 22; Imp., 29@35; Limburger, 19; cheddars, 16@16½.

BEANS—Pinks, No. 1, 2.80; Pinks, No. 2, 1.90; Lady Washington, No. 1, 2.90@3.00; small white, No. 1, 2.25@2.35; small white, No. 2, 2.00@2.25; black eyes, 4.50@5.00; Limas, No. 1, 5.00; Garvanzas, 4.25@4.50; American lentils, 9@10 lb.

DRIED FRUITS — Apples, evaporated, new, per lb., fancy 8c, 9; fancy 25s, 9½; apricots, "Santa Ysabel" brand, extra fancy, 25s, 17; extra choice, 15; in 1-lb. cartons, 18; extra; citron, imported, "American Flag" brand, fancy, 10-lb. boxes, 20; currants, imported, "Santa Ysabel" brand, fancy, bulk, 7½; clingstand, 9½; 50 16-oz. packages, 9; 50 12-oz. packages, 8; dates, imported, Fards, fancy, 6 lbs., 9; Golden dates, 50 lbs., 4; special price in quantities; figs, new, per box, Calimyrna Red Seal, 10-lb., L.15; Calimyrna Red Seal, 20-lb., L.25; white, choice 50-lb. boxes, per lb., 7; peaches, "Santa Ysabel" brand, per lb., fancy, unpeeled, 25s, 13½; extra choice, unpeeled, 25s, 11½; choice, unpeeled, 50s, 11; fancy, peeled, 25s, 20; in 1-lb. cartons, 20; extra, peeled, 25s, 18; "Santa Ysabel" brand, fancy, halves, 25s, 13; in 1 or 2-lb. cartons, 20 extra; peels, imported, orange or lemon, 10s, 12; plums, fancy pitted, 25s, 11; prunes, fancy, San Jose "Imperials," per lb., 30-40, 25s, 10; 40-50, 25s, 8½; 50-60, 25s, 7½; prunes, fancy San Jose "Imperials," per lb., 60-70, 50s, 6; Silver, fancy, 25s, 7½; choice, 25s, 6½; in 10-lb. boxes 1c extra, 5-lb. boxes 2c extra; raisins, per box, Clusters, 4-crown, 25s, 1.25; loose Muscatels, per lb., 5-crown, 5@6½; seedless Sultanas, 6@6½; seeded, fancy, 7; 2s-ls, per package, 10½; seedless Muscatels, 7; Shasta, fancy, 7.

HONEY—Comb, 20 to 24 to a box; White, per lb., 9@9½; white, per lb., 7½; light amber, 14; dark amber, 14. Extracted: 2 5-gal. cans to case, 60 lbs. to can; Water white, per lb., 7@8; white, per lb., 7½; light amber, 6½; per lb., 6; white, 2 ½-gal. to case, per case, 6.00; white, 24 ½-gal. to case, 7.50; glass, white, 24 ½-gal. to case, 7.50; glass, 24 ½ to case, comb lb., 6.00.

NUTS—New almonds, fancy IXL, 19@20; almonds, fancy paper-shell, 17; almonds, choice Brazils, large, new crop, 16@17; Brazils, choice new crop, 14@15; filberts, large, 14@15; pecans, Jumbo, 16@17; pecans, large, 14@17; peanuts, eastern, Sun, raw, 6½; eastern peanuts, 6½; Cal. "Sunshine," raw, 6½; Cal. "Sunshine," roasted, 6½; Japs, raw, 6; Japs, fancy, roasted, 7; walnuts, No. 1, softshell, 14@15; walnuts, No. 2, softshell, 10@12; pecans, per pound, 12@15.

FRESH FRUITS—Fancy Jonathan apples, 2.25@2.50; fancy Colorado Winesaps, 2.25@2.50; California, Loomis apples, 4 tier, 1.10@1.25; Fall Pippin, 90@1.00; fancy Bellefleurs, 4 tier, 1.25@1.40; choice Bellefleurs, 4½ tier, 1.60; Alexanders, 75@85; fancy Colorado Ganos, 1.65@1.75; California Ben Davis, 4 tier, 1.10@1.20; Ben Davis, 4½ tier, 80@90; Yellow Newtown Pippin, 4 tier, 1.50; Cassba melons, 2.25 per crate; Black Morocco grapes, 5 per lb. basket, 10 per lb.; small Tokays, 4 per lb.; Black Prince, 1.50 per box; Winter Nellis, 1.50@1.75 per box; guavas, 1@4 per crate; Japanese persimmons, 2 per lb.; pineapples, 5.50 crate.

CITRUS FRUITS—Standard lemons, 2.50; boxes, 2.00; packed lemons, 2.50; choice lemons, 2.00@2.25; loose, 2.00; fancy lemons, 4.00; bananas, 4½ per lb.; navels, 2.25@2.50; small navel oranges, 2.00@2.50; grapefruit, seedlings, 2.00@2.50; fancy seedless grapefruit, 2.00@2.50; Forgetmenot, xf., T. C. Frt. Ex. 2.10
Overland, xf., H. H. Frt. Ex. 2.00

LEMONS.

Select, ch., S. A. Ex. San Dimas 2.15
Greyhound, x.c. S. A. Ex. San Dimas 2.20
Fet. xf., Sa. Ex. San Dimas 2.00
Duck, sd., Sa. Ex. San Dimas 1.90

Cleveland Market.

CLEVELAND, (O.) Jan. 7.—[Exclusive Dispatch.] The market is steady and weather warm. It is raining. Four cars sold.

NAVELS.

Pocahontas, fy., T. C. Ex. Zante 2.65
Hiawatha, ch., T. C. Ex. Zante 2.15
Pelnsettia, xf., Cal. Cit. Union 2.15
Badger, xc., Cal. Cit. Union 2.00
Royal Knight, xf., R. H. Frt. Ex 2.20
Newsboy, xc., R. H. Frt. Ex. 2.00
Trolley, sd., R. H. Frt. Ex. 1.85

New York Market.

NEW YORK CITY, Jan. 7.—[Exclusive Dispatch.] The market is higher in spots on sizes 150's to 288's, generally easier and somewhat lower on 80's to 126's. The demand is very active and attendance large. Thirteen cargoes, one lemon and one Arizona navel sold. Weather partly cloudy.

NAVELS.

Blue Banner, xf., Pioneer Frt. Co 2.75
Pioneer, fy., Pioneer Frt. Co. 2.60
Freedom, xc., Independent Frt. Co. 2.40
Blue Label, fy., Lindsay Fruit Assn 2.30
Gold Buckle, xf., R. H. Frt. Ex. 2.25
Lochinvar, xc., R. H. Frt. Ex. 2.00
Forget-me-not, fy., T. C. Frt. Ex. 1.90
Mariposa, xf., Cal. Cit. Union 2.00
Sunflower, xf., Cal. Citrus Union 2.00
Criterion, ex., Penn Frt. Co 2.05
Wolf, sd., Penn Fruit Co 1.90
Independent, fy., Highland Dist 2.70
Independent, xf., Highland Dist 2.50
Sunnyslope, fy., Randolph Frt. Co 2.50
Auto, fy. 2.40
Owl Oak, ch., Austin Packing Co 2.40
Rose, xf., Redlands O. G. Assn 2.25
Clover, xc., Redlands O. G. Assn 2.00
Fayette, fy., Penn Frt. Co 2.00
Wolf, sd., Penn Frt. Co 1.90

LEMONS.

Independent, fy., Highland dist 2.40
Independent, ch., Highland dist 2.50

Citrus Fruit Shipment.

On Friday 101 cars of oranges and six cars of lemons, and on Saturday and Sunday 127 cars of oranges and four of lemons were shipped east, making a total to date 2048 lemons, 417. Last season 4145 cars, lemons, 296.

LOCAL STOCK EXCHANGE.

STAGNANT conditions continue to prevail on the Los Angeles Stock Exchange, due doubtless to the bad weather and uncertain money situation. Bidding for stocks was sluggish and the sales made were few indeed.

In activity the Merchants' Trust Company was about as strong as any other security called. Sales amounted to 20 shares at 96.50@97.00, both prices being much stronger than the closing bid of last Saturday. Opening with a bid of 95.00, the stock ranged through to 97.00, and was offered down from par to 97.50, closing at 96.75@97.50. Some bidding for futures was heard; 96.75 being offered for the stock, buyer twenty days, at buyer thirty the stock was offered at 1.01@1.00. Par was bid for calls at thirty days, with an offering at 101. No future trading was carried on.

Security Savings Bank was bid up to 226.00, a rise of one point, no stock was offered, however. The demand for State Bank and Trust was apparently strong, with a limit at the buying mark at 190.00. Bidding for large blocks was strong, 90.00 being offered for any part of 100 shares. The stock was offered down from par to 92.00, but no sales were recorded. The National Bank of California dropped fully 5 points on the bid to 175.00; none offered. Home Savings also fell off a fraction, Farmers' and Merchants' remains steady at the previous quotation of 375 bid. An offering was made at $400. Commercial National dropped 15 points on the offering price from 175 to 160. First National closed with a holding price 4 points below Saturday's market, at 428; no bid.

Bonds exhibited little or no activity. First mortgage bonds of the Home Telephone Company show a fractional gain, closing at 91¼@94. Bidding for the first refunding of the same company reached high at 82½, the close being at 82@83. No other movement was noticed.

The miscellaneous stocks, ordinarily showing considerable activity, were sluggish, transactions amounting to but 10 shares of Home preferred at 66.00. The stock closed at 65.75@67.00, ¼ point under the quotations ruling on the bid for Saturday. The common stock of the Home Telephone shows a rise of ½ point on the bid, closing at 27.50@29.00. The quotations ruling on the Edison stock Saturday remain the same, and no movement was noticeable among the others listed.

Central Oil shows the most strength of the oil stocks. Fully 2000 shares changed at 1.17, a distinct rise of 2 points over the bid closing Saturday's session. The stock closed with 1.16¾ bid and 1.17¼ asked. Bidding for futures was slow. For the stock at buyer twenty days, 1.16 was offered. Thirty-day calls were in demand at 1.20@1.21, and were held at 1.20. The bidding ranged through 4 points from 1.13 to 1.17, and was offered down from 1.21 to 1.17.

Associated Oil closed with a fractional loss at 49.37½@51.00, ¾ below the best bid of Saturday. No sales were made, and biddin for the stock as a future buy was at a standstill, the range for buyer thirty contracts was from 49.00 to 49.75, with no stock offered. Calls at thirty days were wanted at 50 and were offered at 53.50 for 30; 52 was bid for the sixty-day variety.

Globe Oil sold at 14; 3000 shares being traded in at that price, which is ½ point below the bidding price last Saturday. The stock closed Monday at 12¾@14. Mexican Petroleum was offered down to 1.35. Bidding began as low as par, and reached as high as 1.25, but later the bid was withdrawn, and the stock closed with only the offering at 1.25 posted.

Considerable bidding was heard for Union Oil, but the offering never got above 201.25, and no transactions resulted. The stock was offered to 203. Futures were neglected entirely. Union Provident advanced another ½ point to 247.50 bid. The offering being raised at the same time fully 15 points to 285. Rice Ranch Oil was bid to 126, and offered at 1.50. No attention was paid to the stock on future buying. Other oil securities were inactive.

The business on the mining call showed a little stronger than on that immediately preceding it. Trading showed up fairly well, and was well scattered among the securities.

Perhaps the most striking feature on the call was the lively trading in Clark Copper, fully 5000 shares of the stock changing hands at 60 cash and 62 buyer thirty days. The cash price was 6 points in advance of the best bid made last Saturday. The stock closed without a bid at 60. Bidding for futures was light, offerings ranging from 67½ to 60, buyer thirty days, while the holding was at 65@62; 60@62 was the range for the buyer sixty's with stock offered at 65@62. Calls at thirty days were bid to 65, and offered at 75. Bidding for the sixty-day options ranged though from 70 to 90, the stock being offered at par.

California Hills showed up most consistently, continuing to sell well and, although the closing bid was slightly below the market ruling on the preceding session, the stock was about the firmest called. Transactions involved fully 9000 shares, the prices ranging from 9¼ buyer thirty days to 9@9½, cash delivery. Bidding for the stock on future trading was for calls mostly 9¼@10 being offered for the thirty days, the bidder wanting a block of 10,000 shares; 10 was also offered for a block of 10,000, buyer sixty.

Furnace Creek was bid to 2.00 again, and was offered at 4.00. The stock at buyer thirty was in demand at 2.00@2.00. Calls at thirty days were bid for at 4.00@5.00 for any part of 100 board lots. None was offered.

Johnnie Consolidated showed slightly weaker, closing at 19@19¾, after 2000 shares had been traded in at 19¼@19¾. Both sales were on "buy and sell" propositions, the broker, offering, seeming to have the market all to himself. Calls were in fair demand, bidding ranging from 20 to 21½, while the holding price remained well about 25.

Gold Coin sold to the extent of 2000 shares, the prices being at 26@26½, a point higher than on Saturday. The stock closed with a bid at 26, and an offering at 26½. One of the first sales in Butte and Greenwater made for weeks, was recorded yesterday at 46.2 points below the ruling bid for the last few weeks. One sale of 1000 shares of Cyrus Noble at 12½ also marked the session. The stock closed at 12@15. No other movement was apparent among the mining securities.

DAILY CITRUS REPORT OF EASTERN MARKETS.

[BY DIRECT WIRE TO THE TIMES.]

PHILADELPHIA, Jan. 7.—[Exclusive Dispatch.] Market is steady. Four navels and one lemon sold. Weather warm.

NAVELS.

Clover, xc., Red O. G. Assn 2.20
Pioneer, fy., Pioneer Frt. Co 2.70
Butterfly, xc., Covina Frt Ex 2.60
Banner, cr., Pinkham & McKevit 2.50
Butterfly, ti., Covina Frt Ex 2.60
Sentinel, T. C. Frt. Ex. 2.50

LEMONS.

Visalia, fy., T. C. Frt. Ex 2.30
Lemon Cove, ch., T. C. Frt. Ex 2.90

Pittsburgh Market.

PITTSBURGH, Jan. 7.—[Exclusive Dispatch.] The market is firm on good stock. Weather warm.

NAVELS.

Bear and Eagle, fy., Lindsey Cit. Assn 2.65
Ballet, T. I. Spear Frt. Co 2.50
Ballet, fy., Spear Frt. Co. 2.35
Blue Seal, fy., A. C. G. Frt. Ex 2.65

LEMONS.

Visalia, fy., T. C. Frt. Ex 2.35
Lemon Cove, ch., T. C. Frt. Ex 2.25

St. Louis Market.

ST. LOUIS, Jan. 7.—[Exclusive Dispatch.] The market is weak on navels. Weather warm and raining. Five cars sold, and four on track. Floridas sold for 1.50.

NAVELS.

Stearns, sd., C. C. U. Dist. No. 3 2.25
Planet, ch., S. S. Frt. Ex 2.55
Geranium, xc., C. C. U. Dist. No. 3 2.25
Sunset, sd., S. S. Frt. Ex 2.30

LEMONS.

Select, ch., S. A. Frt. Ex 2.60
Duck, sed., S. A. Frt. Ex 2.75
Greyhound, ch., S. A. Frt. Ex 2.90

Boston Market.

BOSTON, Jan. 7.—(Exclusive Dispatch.) Market easier, Weather favorable. Seven cars on track.

NAVELS.

Rose, xf., Red O. G. Assn 2.95
Bridal Veil 2.70
Bouget, xf., C. C. U. Dist. No. 3 2.60
Signal, fy., Stewart Frt. 2.50
Gold of Ophir, xf., Butte Co. C. A. 2.90
Table Mountain, R. C. Assn, Palermo 2.85
Golden West, fy., Red Ellipse O. A. 2.75
A. J. H., xc., C. C. U. Tulare Co 2.60
Defender, xc., Altland Frt. Co. 2.55

GERMAN AMERICAN SAVINGS BANK

Have your name written on a Bank Book TODAY—if you do not already possess one.

A Savings Account aids ambition—it is a straight and certain road to SUCCESS.

An Account here will net you four per cent interest.

Think over the proposition of saving—then come and see us.

GERMAN AMERICAN SAVINGS BANK
223 SOUTH SPRING STREET
BRANCH, MAIN AND FIRST STS.

Metal Market

LEAD

NEW YORK, Jan. 7.—Lead quiet at 6.00 to 6.25.

SILVER

NEW YORK, Jan. 7.—Bar silver 70.

COPPER

NEW YORK, Jan. 7.—Copper firm; lake, 24.00 to 25.00; electrolytic, 23.75 to 24.45; casting, 23.50 to 24.00.

choice grapefruit, 2.00@3.00; Tangerines, 2.00 per box; Mandarins, 1.50 per box.

BERRIES—Strawberries, Mexican, 15@20; Gardens, 15@20; Invindale, 15@20; Tropicos, 15@20; Montebellos, 15@20; cranberries, 11.00.

ONIONS—Northern Yellow Danvers, onions, 1.25; Australian brown onions, local, 1.25.

POTATOES—Highland, 1.85@2.00; new local burbanks, 1.50@1.65; yellow sweet potatoes, 2.00 per sack; Salinas, 1.60@2.10; Oregon potatoes, 2.00 per cwt.; Watsonville potatoes, 1.85@1.90; Nevada potatoes, 2.00; Idaho Russets, 1.85; Colorado potatoes, 1.85; Minnesota Early Rose, 1.40.

GREEN VEGETABLES—Beets, 1@2½; carrots, 50@60; parsley, 35 crate; string beans, 10@12; wax, 10@12; turnips, 30@40; peas, 5@6; red radishes, 15@20 doz.; cabbage, 1½@2; fancy green onions, 15 per doz.; Chile peppers, 10@11; bell peppers, 10@12; lettuce, 1.00@1.25 per crate; garlic, 6; parsnips, 60@80 doz.; tomatoes, 60 per box; eggplant, 12 per lb.; pie pumpkins, 1½ per lb.; rhubarb, 4 per lb.; celery, 30@40; artichokes, 1.25@1.50 per doz.; sprouts, 7 per lb.; cauliflower, 10@7½ per doz.; hothouse cucumbers, 2.50 per box; mushrooms, 50 lb.

POULTRY—Dealers pay for live weight for stock—Old roosters, 9; young roosters, 12; broilers, 20; young ducks, 11; hen turkeys, 18; aquabs, 1.50 doz.; hens, per lb., 14; ducks, 12; turkeys, 17; geese, 12; fryers, per lb., 20; roosters, 10. Selling price to retail trade, per lb., dressed: Live old roosters, 12; young roosters, 20; fryers, 20; broilers, 22; turkeys, 25@27; hens, 18; old hens, 20; young hens, 22; hen turkeys, 25; ducks, 13; geese, 18 lb.; squabs, 2.00 per doz.

BEEF—Steers, No. 1, per lb., 6½; second, 5½; third, 5@5½; prime, 7; heifers, 5; veals, 10; hind quarters, 7½; fore quarters, 5; loins, 10; ribs, 12½; chuck, 6½; rump, 6½; beef tenderloins, 20; shoulder clods, 10; square chuck, 8; plates, 3½; round and rumps, 9½; shoulder clods, 10; beef shanks, 3; tank rumps, 7; flank steak, 11; beef rolls, 10; boned beef trimmings, 4; beef tongues, 12; R. P. beef tongues, 14; oxtails, 3; lambs' tongues, veal tongues, 20; beef hearts, each, 10; calves' livers, each, 20; kidneys, each, 5; sweetbreads, 25; brains, 10.

MUTTON — Grown muttons, ewes, per lb., 10; dressed mutton wether, 10½; dressed muttons yearlings, 11; fall lambs, 11; milk lambs, 11½; spring lambs, 12.

PORK—Dressed hogs, per lb., 10; trimmed hogs, 13½; pork loins, 16½; frozen pork spare ribs, 8; fresh pigs' feet, 3; pork shoulders, 9; pork butts, 11; fresh hams, 13; hams, fresh, 13½; leaf lard, 11; pure trimmings, 10; frozen pure leaf lard, 9½; compound lard, 7½; fresh hams, 13; tenderloins, 20; back fat, 9; cleaned pigs' feet, each, 5½; tongues (ewes, pickled or fresh), each, 5; corned head, per lb., 5½; pickled tripe, per lb., 6½; hog plucks, each, 15; pork kidneys, per doz., 35; pig tails, per lb., 6; boned hams, per lb., 16.

BACON—In-s: sugar, 18@19½; Winchester wafers, 17@18½; 1 Ave., 17½; Empire, 19; 6-oz. 16@17; Premium, 21½; Gold Band, 20½; Diamond C bacon, 21½; Extreme bacon, 16½; Orange Blossom bacon, 14½; Sunlight bacon, 9-12 avg., 19½; Rex Breakfast bacon, 8-10 avg., 18½; Rex bacon, 6-8 avg., 17; Rex, 17½; Rex skinned hams, 18½; Helmet, 6-8 avg., 15½; Helmet, 8-10 avg., 15½; Helmet, 6-8 avg., 16½; White Label bacon, 15½; Stag bacon, 9; HAMS—Per Rex, 17½; Rex skinned hams, 18½; Diamond C, 17½; Diamond C skinned hams, 18½; boiled boneless Rex bacon, 21; Mild-cured hams, 18½; plain hams, 15½; Wilshire picnics, 12½; California hams, 11½; Mild-cured hams, 17; Ave. hams, 14½; 12 Ave. hams, 15@15½; Orange Blossom hams, 17½; fresh hams, 12½; fresh picnic hams, 11½; fresh hams, 15½; minced ham, 12; Cylinder boiled hams, 22½; Premium boiled hams, 22 1-2; Oxford boiled hams, 17½; Stag hams in Belmont hams, 17; Mild-cured hams, 17½; Armour boneless hams, 22; boiled boneless and Premium boiled hams, 22; boiled boneless and Premium boiled hams, 21; Armour picnic hams, 11½; Regal hams, 17½.

DRY SALTED MEATS—Dry salt narrow bellies, 12½; dry salt clear bellies, 16-20 avg., 12½; clear backs, 12; short clear backs, 12; D. S. bellies, 14-18 avg., 12½.

PICKLED GOODS—Honey comb tripe, half-bbls., 2.50; honey comb tripe, hog, 1.85; honey comb tripe, kits, 85; spiced pigs' feet, half-bbls., 4.50; spiced pigs' feet, qr. bbls., 2.50; spiced pigs' feet, kits, 1.25; pickled lambs' tongues, kits, 2.00.

BARRELED MEATS—Rumps (hone in.) bbls., 16.50; rumps (bone out.) bbls., 18.50; half-bbls., 9.75; plate beef, bbls., 8.00; half-bbls., 5.00; rolled plate (boneless) bbls., 14.00; half-bbls., 8.00; 72-lb. pkgs., 7.50; mess beef, bbls., 12.00; half-bbls., 7.25; family pork, bbls., 22.00; half-bbls., 12.00; fancy pig pork (narrow), bbls., 25.00; half-bbls., 13.00; fancy pig pork (wide), bbls., 24.00; half-bbls., 13.00; fancy "S" spare ribs, 16.00 bbl., half-bbls., 8.50.

SAUSAGE—Bologna, per lb., 7; bologna, garnished, per lb., 8½; blood sausage, 7; liver sausage, 7½; Diamond "C" sausage links and bulk, 12; head cheese, 8½; fresh pork sausage links, 9; fresh pork sausage, bulk, 9; liver sausage, 7; Frankfort sausage, 9; New England ham sausage, 12; boiled cottage ham, 12; boiled boneless Hex ham, 20; boiled boneless Hex ham, smoked, 22; minced sausage in sacks, 12; Douglas style, sausage in sacks, 12.

PURE LARD—Tierces, per lb., 8½; cases, 7 10-lb. cans, 9½; cases, 12 2-lb. cans, 9½; cases, 20 3-lb. cans, 9½; leaf lard, 11; Rex lard, 11½; premium lard, 12½; Silver Leaf lard, 11½; Jewel Compound, 7½; Compound lard, 6½; back fat, 9½; Cotcost, 8½; Mission lard, 11½; Shield lard, 11½; star lard, 9½; Armour's Compound lard, 6 1-2; Diamond C bottle lard, 13½; White Ribbon, 9; basis Sustene, 9; vegetable lard, 9½.

FAMILY FLOUR—Local patents. A1 flour, per bbl., 4.00; Globe flour, 4.75; Select California white

BUY
Rice Ranch Oil
to strongly advise the
stock at the present time.
the facts concerning the
property and future
And we know that
time it will be impossible to
stock at anywhere near
what it can now be had.
Send us your orders.
JOSEPH BALL CO
Bankers.
Members L.A. Stock
Suite 1. Home
FRED DO
BROKER
424-426 SOUTH BROA
MEMBERS:
New York Stock
New York Cotton
Chicago Board of
CORRESPONDENTS:
John H. Wrenn &
Chicago.
Dick Bros. & Co.
New York.
My own private
Chicago and New Y
necting with the
respondents, and
YORK STOCK EXC
HOUSES.
DEPOSITO
AT HOME
HOME SAVINGS
152 N. Spring.
6%
Adams-Phill
Offers for sale an issue of
public service bonds,
semi-annual interest, redeemable
FREE FROM
A very desirable
careful investor. Partic
cation.
Price 101 and accru
111-113 W. 4th St.
Quarte
Are easy to get to
banks, and
start a bank
the bank from
have perfect
what it never
in and get one.
The Bank of
Californ
Broadway &
J. B. LANKERSHIM
MARKETS.
MARKETS.
AND MONEY.
Buy Stock
in the United States
Brick Co., 223-24-25
Bldg. Best proposition
Harry E. Wallace.
King & W
REAL ESTATE AND
INVESTMENTS
List your properties with
quick results.
Home A 1312. 215 Commer
Home Main 1312. LOS AN
F. R. PITNEY
MINES
STOCKS
Real Estate
Sold and
Room 125 Home Phone A1926
If you want
Mining Inve
that possesses
James R. H.
221-222 H. W. HELL
100% Cash Profit
Our clients made this
the cash. Let us
do it.
R. D. Robin
Citizens' Bank Bldg.
Phone 1913. 600 Grand Ave.
BELL'S EXCLUSIVE
Makers of Men's
$35.00 to $
Left 2
Money
Upon
Private
Reference
A. R. Cohn
123 Second
Bar silver
Government
Boston.
FAST
HAVAN

Arkansas Commercial opened 2½@2¾, closed 2½; Cananea Central opened 3⅞@4, closed 3¾; Greene Cananea opened 2¾, closed 2¾@2⅞.

Closing Stocks—Actual Sales.

	Sales.	High-est.	Low-est.	Clos-ing bid.
Adams Express				280
Amalgamated Copper	121,100	121¾	119¾	120¾
Am. Car & Foundry	1,700	44¾	44¼	44¾
Am. C. & F. pfd.	200	107½	107½	107½
American Cotton Oil	1,100	53¾	53¾	53¾
Am. Cotton Oil pfd.				97
American Express				247
Am. Hide & L. pfd.	300	36¼	36¼	37½
American Ice				36
American Linseed Oil				17
Am. Linseed Oil pfd.	100	38	38	40½
American Locomotive	3,100	71¾	70¾	71¾
Am. Locomotive pfd.	200	110	110	109
Am. Smelting & Ref.	24,000	116	114¾	115¾
Am. S. & R. pfd.	300	117¾	117¾	117¾
Am. Sugar Refining	2,800	134¾	134¼	134¾
Am. Tobacco, pfd. (ex-)	400	98	97¾	97¾
Anaconda Mining Co	21,900	248	244	247
Atchison	1,900	100¾	99¾	100¾
Atchison pfd.	1,400	104	103¾	103¾
Atlantic Coast Line	1,600	131	130	130
Baltimore & Ohio	3,700	122	121¾	121¾
B. R. T.	3,400	104¾	103¾	104
Brooklyn Rapid Transit	72,100	69¾	68¾	69¾
Canadian Pacific	3,400	174¾	173¾	173¾
Central of New Jersey				215
Chesapeake & Ohio	900	56¾	56¼	56¾
Chicago Great Western	1,400	28¾	28¼	28¾
Chicago & N. W.	600	201	200	201
Chicago, M. & St. Paul	23,000	173¾	171¾	171¾
Chicago Ter. & Trans.				7
Chicago T. & T. pfd.				36
C. C. C. & St. Louis				97
Colorado Fuel & Iron	22,500	57¾	56¾	57¾
Colorado & Southern	700	37	36¾	36¾
Colo. & So. 1st pfd.	100	87	87	87
Colo. & So. 2nd pfd.	200	77¾	77¾	77¾
Consolidated Gas	500	150	148¾	149¾
Corn Products	1,400	18¾	18¼	18¾
Corn Products pfd.	300	74¾	74¾	74¾
Delaware & Hudson	100	224	224	225
Del., Lack. & Western				440
Denver & Rio Grande	700	47¾	47¼	47¾
D. & R. G. pfd. stf.	1,000	94¾	94¼	94¾
Distillers' Securities	1,800	77¾	77¾	77¾
Erie	1,600	39¾	39¼	39¾
Erie 1st pfd	1,600	69¾	69¼	69¾
Erie 2nd pfd	1,000	54¾	54¼	54¾
General Electric				159¾
Hocking Valley				108
Illinois Central	700	151	150	150
International Paper	1,300	19¾	19¼	19¾
Int'l Paper pfd.				74
International Pump	500	41	40	40
Int'l Pump pfd.				92
Iowa Central	100	17	17	17
Iowa Central pfd.	200	37	37	40
Kansas City Southern				24
K. C. Southern pfd.				57
Louisville & Nashville	1,800	142	141¾	141¾
Mexican Central	26,400	20¾	20¼	20¾
Minn. & St. Louis	2,400	97¾	96¾	97¾
M., St. P. & S. M.	1,100	137	136	137
Minn. St. Paul pfd.				147
Missouri Pacific	1,200	99¾	97	97
Missouri, Kan. & Texas	4,600	41¾	41	41¾
M., K. & T. pfd.				71¾
National Lead	1,600	78¾	77	77¾
Nat'l Ry. of Mex. pfd.	400	47	46¾	46¾
New York Central	1,600	134¾	133¾	133¾
N. Y., Ontario & W.	1,200	49¾	49	49¾
Norfolk & Western	100	67	67	67
N. A. W. pfd.				88
North American		89	89	89½
Pacific Mail		43½	43½	43½
Pennsylvania	85,300	141¾	140	140¾
People's Gas	1,200	99¾	98¾	98¾
P. C. C. & St. Louis				114
Pressed Steel Car	1,000	53¾	53¼	53¾
Pressed Steel Car pfd.	200	97¾	97¾	97¾
Pullman Palace Car	300	181	180¾	181
Reading	171,600	132¾	130¾	132¾
Reading 1st pfd.		88	88	91
Reading 2nd pfd.		83	83	84
Republic Steel	1,300	41	40¾	40¾
Republic Steel pfd.	1,600	93	92¾	92¾
Rock Island Co.	6,100	29¾	29¼	29¾
Rock Island Co. pfd.				64¾
St. L. & S. F. 2nd pfd				67¾
St. Louis, S. W.				25¾
St. Louis, S. W. pfd.	100	59¾	59¾	59¾
Southern Pacific	18,100	94¾	94	94¾
Southern Pacific pfd.	200	117¾	117¾	118¾
Southern Railway	3,700	37¾	36¾	36¾
Southern Railway pfd.	800	91¾	91¾	91¾
Tennessee Coal & Iron				100
Texas & Pacific	14,200	37¾	37¼	37¾
Toledo, St. L. & W.				37
Tol. St. L. & W. pfd.				67
Union Pacific	54,100	184¾	182¾	182¾
Union Pacific pfd.		93	94	94
United States Express				113
United States Realty	100	88	87	87½
United States Rubber	1,600	37	37	37½
U. S. Rubber pfd.	300	109¾	107¾	109¾
United States Steel	129,500	50¾	49¾	50¾
U. S. Steel pfd.	29,200	107¾	106¾	107¾
Va.-Carolina Chemical	400	37¾	37	37¾
Va.-Carolina Chem. pfd				97
Wabash	900	18	17¾	17¾
Wabash pfd.	700	35¾	35¼	35¾
Wells-Fargo Express				215
Westinghouse Electric				147
Western Union	100	91	91	92½
Wheeling & Lake Erie	200	25¾	25¾	25¾
Wheeling & L. E. pfd.				80
Wisconsin Central	100	30	30	30
Wisconsin Central pfd.				80
Northern Pacific	11,100	180¾	179¾	179¾
Central Leather	1,600	37¾	36¾	36¾
Central Leather pfd.	1,200	101	100¾	100¾
Great Northern pfd.	6,100	189¾	188	188¾
Orig. Great Northern	1,200	37¾	37¾	37¾
Nelson Steffeld	1,200	77¾	76¾	76¾
Interborough-Metropolitan	17,600	30¾	29¾	30¾
Inter-Metro. pfd.	1,200	74¾	74¼	74¾

Total sales for day...1,084,500

Bond List.

U. S. R. R. 2s reg. 104¾
U. S. R. 2s coup. 104¾
U. S. 3s reg. 107
U. S. 3s coup. 107
U. S. old 4s reg. 106¾
U. S. old 4s coup. 106¾
U. S. 5s reg. 129½
U. S. 5s coup. 129½
Am. Tobacco 6s. 117
Am. Tobacco 4s. 105¾
Atchison Gen. 4s. 97¾
Atchison Adj. 4s. 92
Atlantic C. L. 4s. 89½
B. & O. 4s. 101
B. & O. 5s. 107
B. R. T. 4s. 87½
Can. of Ga. 4s. 113
C. of Ga. 1st Inc. 78
C. of Ga. 2nd 2½
C. of Ga. M. Inc. 70
C. & O. 4½s. 104½
C. & A. 5½s. 73½
C. G. W. 4s. 86¾
C. R. I. & P. 4s. 77
C. C. C. & St. L. 4s. 89½
C. C. C. & St. L. 1925. 91¾
Colo. Ind. 5s. 74¾
Colo. Midland 4s. 73¾
Colo. & So. 4s. 91
Cuba 5s. 101
D. & R. G. 4s. 87½
Distillers' Sec. 5s. 77½
Erie prior lien 4s. 90¾
Erie Gen. 4s. 78¾
Stock Val. 4½s. 101
Japan 4s. 98

*Bid. **Asked. †Offered.

Boston Stocks and Bonds.

Money—		Mining—	
Call loans	5@6	Adventure	8
Time loans	6@7	Allouez	67
Bonds—		Amalgamated	119¾
Atchison Adj. 4s.	92	Atlantic	31½
Atchison 4s	96½	C. & Hecla	858@860
Mex. Central 4s.	84	Centennial	20¼
Railroads—		Copper Range	86¾
Atchison	107¾	Daly West	19¾
Atchison pfd.	106¾	Franklin	26¾
Boston & Albany	284½	Isle Royale	29¼
Boston & Maine	194¾	Mass. Mining	8¼
Boston Elevated	171	Michigan	13½
Fitchburg pfd.	134	Mohawk	57¾
Mexican Central	20¾	Mont. Coal & C.	
N. Y. N. H. & H.	189	Old Dominion	58
Nor. Marquette	53	Osceola	100¾
Union Pacific	182¾	Parrot	21¾
Miscellaneous—		Quincy	113¼
Am. Pneu. Tube	3	Shannon	23
Am. Sugar	134¾	Tamarack	127½
Am. Sugar pfd.	135	Trinity	35¼
Am. Tel. & Tel.	133¾	United Copper	74¼
Am. Woolen	32	U. S. Mining	47½
Am. Woolen pfd.	101¼	U. S. Oil	10¾
Ed. Elec. Ill.	220	Utah	61
Mass. Electric	17¾	Victoria	7
Mass. Elec. pfd.	83	Winona	7
Mass. Gas	94½	Wolverine	130
United Fruit	108	North Butte	127½
U. Shoe Mach.	44½	Butte Coalition	37¼
U. Shoe M. pfd.	29¼	Nev. Consolidated	23¾
U. S. Steel	50	C. & Arizona	177½
U. S. Steel pfd.	107¾	Tecumseh	32
		Green Con	27½

Treasury Statement.

WASHINGTON, Jan. 7.—Today's statement of the treasury balances shows: Available cash balances, $243,580,197; gold coin and bullion, $104,171,270; gold certificates, $57,592,450.

GENERAL EASTERN MARKETS.
GRAIN AND PRODUCE.

[BY THE ASSOCIATED PRESS—P.M.]

CHICAGO, Jan. 7.—The wheat market was firm all day on active demand by shorts and commission houses. At the outset, the market was strengthened by a decreased movement in the Northwest, unfavorable weather for handling the crop, and a moderate advance at Liverpool. The market closed firm. May opened a shade to ¼ to ⅜ higher, at 75¾@75⅝; advanced to 76, and closed ¼ to ⅜ up, at 76⅜. The corn market was dull and firm all day. May opened ⅛ to ¼ higher, at 42¾@43¼, sold up to 43⅝, and closed ⅛ to ¼ up, at 43¼@43⅜. The oats market was firm, but the volume of trading was small. May opened unchanged to a shade higher, at 31⅝@31¾; advanced to 31⅝, and closed ¼ higher, at 31⅝@⅝. Provisions were weak early, but before the end of the first hour, the market had gained nearly all of the loss. At the close, may pork was off 3½; lard was down 2½, and ribs were a shade lower.

The leading futures closed as follows:

Wheat—	Closing.
May	75⅜
June	75¼@75⅝
Corn—	
January	39¼
May	43¼@43⅜
July	42¾@43⅛
Oats—	
January	33⅜
May	31⅝@31⅜
July	33¼

Cash quotations were as follows: Flour was easy; No. 2 spring wheat, 75@75½; No. 3, 73@75; No. 2 red, 75¼@75½; No. 2 corn, 39½; No. 2 yellow, 40@40½; No. 2 oats, 32½; No. 2 white, 31½@32; No. 3 white, 32½@32¾; No. 2 rye, 60; fair to choice malting barley, 47½@52; No. 1 flax seed, 1.13⅝; No. 1 northwestern, 1.20¾; prime timothy seed, 4.55; clover, contract grades, 14.00; short ribs, sides (loose,) 6.20@6.75; mess pork, per bbl, 16.65; lard, per 100 lbs, 9.20; short clear sides (boxed,) 9.12½@9.25; whisky, basis of high wines, 1.29.

Grain Movements.

Articles—	Receipts.	Shipments.
Flour, barrels	23,100	13,000
Wheat, bushels	21,000	27,000
Corn, "	527,000	80,100
Oats, "	222,000	238,000
Rye, "	8,000	2,000
Barley, "	75,000	23,000

Dairy Market.

CHICAGO, Jan. 7.—On the Produce Exchange today the butter market was steady; creameries, 23@31; dairy, 23@27; cans, steady at 22@23; cases included, 26@27; ladles, 22@23; prime firsts, 24; extras, 25; cheese, steady, 13@14.

New York Cotton Market.

[BY PRIVATE WIRE TO FRED DORR.]

NEW YORK, Jan. 5.—Heavy spot sales at Liverpool reaching a total of 8000 bales and increasing strength of southern markets caused a further advance in cotton market. The March option sold 9.09 or about 75 points from the low reached shortly before Christmas. Realizing sales and some bear bearish caused a setback of 12 to 15 points, but the undertone continued good. Receipts were very heavy, but the figures for interior movement show shipments in excess of arrivals. The census report on cotton ginned to January first will be out Wednesday at 3 p.m. Private advices to us indicate a report of about 11,085,000. Our correspondents also report an unusually large percentage of the crop picked and ginned. Southern spot markets steady to firm and unchanged to ¼ higher. Port receipts, 87,000, against 52,519 last year.

H. & E. Beer wire: Spots steady and unchanged, futures ruling steady; movement continues irregular and heavy.

NEW YORK, Jan. 7.—Liverpool spots include 5000 bales, making a total of 13,000 at present due to open 522 for March. Imports, 27,000, including 12,000 American. Houston, 21,000 to 24,000; last week, 58,521; last year, 6823. Total port receipts, 87,000; last, 52,197; last year, 33,519.

Cotton receipts: Houston receipts, 9644. Shipments, 13,376. Stock, 94,8—; middlings, 10 7-16; sales, 1772. Charleston, 164; 13,540. Savannah, 711; 179; 142;—10 9-16; 2925. Galveston, 15,324; 287; 429; 10 11-16; 2523. New Orleans, 29,819; 418; 882; 10¾; 9000. Memphis, 7344; 8395; 171; 279; 10 9-16; 4300. St. Louis, 6811; 5054; 39,561; 10¾; 879.

Following is range of prices today:

	Open.	High.	Low.	Close.
January	9.70	9.70	9.59	9.62
February	9.68	9.70	9.62	9.62
March	9.68	9.70	9.62	9.62
May	10.08	10.08	9.99	9.99
July	10.15	10.16	10.15	10.10
October	9.56	9.56	9.37	9.37

New York Metal Market.

NEW YORK, Jan. 7.—There was a sharp advance in the London tin market, with spot closing at £196 10s 1d and futures at £190 5s. Locally, the market was quiet, but higher in sympathy with the foreign gain, spot being quoted at 41.50@41.90. Copper was higher in the London market, also, with spot quoted at £106 7s 6d and futures at £107 10s. Locally, the market continued firm, in the absence of important available supplies, and lake was quoted at 24.00@24.50; electrolytic at 23.75@24.25, and casting at 23.50@24.00. Lead was quiet, at 6.00@6.25 in the local market, and was also unchanged in London, at £19 12s 6d. Spelter was unchanged, at £27 15s in London, and at 6.45@6.75 in the local market. Iron locally was unchanged.

California Dried Fruits.

NEW YORK, Jan. 7.—Evaporated apples quiet, both as to spot and futures; fancy, 9½; choice 8¼@8½, and prime, 7¾@7¾. Prunes are firm, owing to the bullish advices from the coast, but the demand is light. Quotations range from 3@9 for California fruit. Oregon 6s to 40s are quoted at 7@8. Apricots unchanged. Peaches steady and unchanged. Raisins are moving slowly, but prices are demanded for available supplies; loose muscatels, 7¼@8½; seeded raisins, 7@10; and London layers, 1.60@1.85.

Chicago Live Stock Market.

CHICAGO, Jan. 7.—Cattle—Receipts, 23,000; market, steady to 10c higher; beeves, 4.10@7.30; cows and heifers, 1.50@5.25; stockers and feeders, 2.25@4.60; calves, 6.50@8.25. Hogs—Receipts, 38,000; market 5c to 10c lower; mixed and butchers, 5.35@5.47½; rough heavy, 5.15@5.35; light, 5.10@5.32½; pigs, 3.50@5.10; bulk of sales, 5.25@5.40. Sheep—Receipts, 25,000; market 10c lower; sheep, 3.75@5.75; lambs, 4.60@7.75.

New York Coffee Futures.

NEW YORK, Jan. 7.—Coffee: Futures closed steady, at a net decline of 5 to 15 points. Sales 35,250 bags, including January at 5.50@5.55; March 5.60@5.70; April 5.50; May 5.50@5.60; July 5.90@5.95; September 6.10@6.15; December 6.30@6.40. Spot market steady; No 7, Rio 7 1-8; No. 4 Santos, 8@8 1-4. Mild steady; Cordova, 9@12½.

Chicago Closing Figures.

CHICAGO, Jan. 7.—Wheat: May 75 3-4; July 75 1-4@75 3-8. Corn: May 43 1-4@43 3-8; July 42¾@43 5-8. Oats: May 32 7-8@33; July 32 1-4. Rye: Cash 60@61. Barley: Cash 42@57. Flax, clover and timothy nothing doing.

New York General Market.

NEW YORK, Jan. 7.—Wheat—Spot, steady; options closed ¼ not higher; May closed 81⅝; July, 81⅜. Hops, hides, wool and petroleum steady. Sugar—Raw, steady; fair refining, 3 1-16; centrifugal, 96 test, 3 9-16; molasses sugar, 2 13-16.

New York Sugar Market.

NEW YORK, Jan. 7.—Sugar—Raw, steady; fair refining, 3 1-16; centrifugal, 96 test, 3 9-16; molasses sugar, 3 1-16; refined, steady; crushed, 5.35; powdered, 4.90; granulated, 4.80. Coffee—Quiet; No. 7 Rio, 7½.

Elgin Dairy Market.

ELGIN (Ill.) Jan. 7.—Butter firm, unchanged from last week at 32 cents a pound. Output for the last week 629,160 pounds.

St. Louis Wool Market.

ST. LOUIS, Jan. 7.—Wool: Steady; Territory and Western mediums 22@25; fine mediums 19@22; fine 15@17.

Hops at London.

LIVERPOOL, Jan. 7.—Hops in London, Pacific Coast, steady, £3 5s@£4 1s.

SAN FRANCISCO MARKETS.
FRUIT, GRAIN AND PRODUCE.

[BY THE ASSOCIATED PRESS—P.M.]

SAN FRANCISCO, Jan. 6.—Fruits—Fancy apples 1.75; common 50.

Berries—Cranberries 7.00@8.00.

Oranges—Navels 1.50@3.00; seedlings 1.00@1.25.

Mexican limes—3.00@4.00.

Lemons—Common California 75; fancy 2.00.

Tropical fruits—Bananas 1.00@1.50; pineapples 2.50@3.50.

Beans—Pink 1.85@2.15; lima 4.30@4.40; small white 2.85@2.90; large white 2.60@2.85.

Potatoes—Salinas Burbanks 1.90@2.15; River Reds 1.60@1.85; Merced Sweets 2.75@3.00; New Potatoes 2.

Onions—Fancy 1.25; common 1.00.

Vegetables—Green peas 6; string beans 12½@15; egg plant 2.00@2.50; green peppers 8@10; tomatoes 1.50@1.75; summer squash 1.25@1.50; garlic 2½@3; cucumbers 1.00.

Butter—Fancy creamery 37½; seconds 32; fancy dairy 29.

Cheese—Eastern 17; Young America 15½; Western 15.

Eggs—Ranch 42; store 32@40; eastern 29@35.

Poultry—Live turkeys 22@24; dressed turkeys 26@28; roosters, old 4.00@5.00; roosters, young 5.50@6.50; broilers, small 2.50@3.00; broilers, large 4.00@5.00; fryers 5.00@6.00; hens 5.00@6.00; ducks, old 5.00@6.00; ducks, young 6.00@7.00; geese 2.00@2.50; pigeons, old 1.00; pigeons, young 2.00@2.50.

Flour—Family extras 4.30@5.10; bakers extras 4.00@4.75; Oregon and Washington 3.50@4.00.

Wheat—Shipping 1.35@1.80; milling 1.35@1.40.

Barley—Feed 1.10@1.15; brewing 1.15@1.17½; chevalier 1.30.

Corn—Red 1.25@1.75; white 1.50@1.60; black 1.75@2.25.

Millstuffs—Middlings 27.00@30.00; mixed feed 23.00@25.00; rolled barley 23.50@25.00; oatmeal 4.50@4.75; oat groats 4.75; rolled oats 7.00@8.00.

Hay—Wheat 10.00@12.00; wheat and oat 11.50@15.00; oat, wild 10.00@13.00; oat, Same 9.00@13.0; alfalfa 10.00@13.00; straw 6@8.

Receipts—Flour 22,100; wheat 2602; barley 5850; oats 9750; beans 1253; corn 125; potatoes 6730; onions 1240; bran 7220; middlings 240; hay 670; hides 2119; wine 37,900.

San Francisco Mining Stocks.

SAN FRANCISCO, Jan. 7.—The official closing quotations for mining stocks today were as follows:

Alpha Con	15	Justice	6
Andes	19	Kentuck Con	13
Belcher	19	Mexican	36
Best & Belcher	136	Occidental Con	45
Bullion	3	Ophir	366
Caledonia	52	Overman	22
Challenge Con	40	Potosi	32
Chollar	19	Savage	32
Confidence	130	Scorpion	9
Con. Cal. & Va.	115	Sag Belcher	10
Con. Imperial	2	Sierra Nevada	60
Crown Point	23	Silver Hill	49
Exchequer	60	Union Con	54
Gould & Curry	36	Utah Con	7
Hale & Norcross	180	Yellow Jacket	160
Julia	12		

Nevada Mining Stocks.

SAN FRANCISCO, Jan. 7.—[Exclusive Dispatch.] Tonopah—Belmont, 6.60; Cashboy, 13; Golden Anchor, 42; Home, 15; Jim Butler, 1.25; McNamara, 50; Midway, 2.30; Montana, 3.90; North Star, 29; Ohio, 17; Tonopah Extension, 5.75. Goldfield—Adams, 19; Atlanta, 62; Dixie, 12; Goldfield Mining, 1.35; Jumbo, 2.50; Kendall, 56; Lagunn, 1.40; Mohawk, 14.00; Red Top, 4.50; Sandstorm, 65; St. Ives, 82. Manhattan—Manhattan Broncho, 20; Manhattan Consolidated, 95; Cowboy, 11; Dexter, 73; Little Joe, 4; Manhattan Mining, 17; Mustang, 20; Pine Nut, 32. Bullfrog—Bullfrog Mining, 39; Bullfrog National Bank, 50; Goldbar, 1.27; Original Bullfrog, 22; Steinway, 34.

Callboard Sales.

SAN FRANCISCO, Jan. 7.—Wheat: Firm; no sales; cash 1.30. Barley: Firm; May 1.17 1-4 bid. Corn: Quiet; large yellow 1.30@1.35.

Drafts and Silver.

SAN FRANCISCO, Jan. 7.—Silver bars, 70; Mexican dollars, 55½@56; drafts, sight, 5; telegraph, 10.

Times' New Year's Annual.

The Midwinter Number of The Times has had an unprecedented sale; more copies have been mailed away by enterprising Los Angeles citizens than ever before. It is a great missionary to send friends, and a thousand personal letters could not give them as much concise information about this great land of ours. It will aid the whole country if business men will send a copy to their customers and correspondents. Real estate dealers can help themselves in no better way than by supplying clients living at a distance with one of these great papers. Anybody, anywhere, will surely be delighted to receive a copy of these "Land of Sunshine" publications. Mail orders promptly filled.

4 Per Cent. Paid on Term Deposits.

Start Saving Now

This is the right time of year to start a savings account. Good intentions prove the upward tendency of the mind. The impulse to save should never be suppressed, or the commencement postponed.

30,500 DEPOSITORS
ASSETS $8,000,000

Southern California Savings Bank
Union Trust Bldg., S. E. Cor. 4th and Spring

REAL ESTATE RECORD.
RECENT TRANSFERS.

MONDAY, JAN. 7, 1907.

Redondo Imp Co to S J Thatcher, part lots 8 and 9, blk 126, Redondo Beach, $10.

J Murray to J M Cook, lot 45, Strong & Dickinsons Compton ave trt, $10.

R J Stuker to E Hutchins, lot 20 of R J Stukey trt, $10.

same to G T Berryhill, lot 32, same trt, $10.

E F Virgin to C R Virgin, part lot 9, blk 13 of E. L. A. Ld.

A Ponet to M de Brouwer Verstuift, lot 35, blk 1, Panorama trt, $10.

A Cohn to J H Roberts, lot 36, blk B, J H Bryans Figueroa st sub, $10.

L A Comer to F E Carter, part lot 205, Greens Central ave trt, $10.

J Oppenheimer to A Kinney Co, lot 24, blk 5, Venice of America trt, $1.

T I & T Co to M Van Emon, lot 34, Grider & Hamiltons Grant Place, $10.

W L Graves to S M Little, lot 120, Arroyo Vista trt, $200.

H S Hutton to N L sash, part lot 14, blk C, West 16th st trt, $12.

W M Varney to E Hall, part lot 4, blk 1, Harlow trt, $275.

J W Broomhall to H M Clayton, part lots A and F as shown on map of Mettler & Mendenhall trt, $10.

G R Hodge to E T Kellogg, part lot 22, blk A, W L A trt; part lot 123, blk A, same trt, $10.

P Nels to J M Winter, lot 1, Lyman & Stevens sub of E 330 ft of lot 7, blk 3, San Pasqual trt, $10.

M Engman to S M Walker, lot 30, M L Wicks trt, $10.

N P Dameron to W L Dameron, lots 6 and 12, blk D, Alhambra Electric trt, $1.

J A Hadley to Wilmington Dock Co, lot 4, blk 4, R J New San Pedro, $10.

E A Stellar to O B Smith, part see 2 T 1 S R 14 W, $150.

Hollywood Realty Bldg & Grading Co to E A Steller, part of replat of lots 1, 4, 12, 24, 31 and 36, Plummers sub, $2000.

E E Kreiter to L Horn, lot 158, Pom. Dimas, $10.

Scott Turner to J Hicks, part lot 75, McDonald trt, $650.

H Sullivan to H L Vonder Kuhlen, lot 4, George W Stimsons sub, $10.

C C Howe to T W Mines, part lot 8, blk 10, Bellevue Terrace trt, $10.

R J Ellis to W W Mines, same prop as above, $17,500.

T Welk to J E Keef, lot 34, Lawrence trt, $10.

J A Kaneen to C B Lapp, lots 11 and 12, College st trt, $25.

N Dean Investment Co to A L Harrison, lot 1, Central Industrial trt, $10.

J Bradbury to C E Slocum, lots 1 to 47, blk B, Oak Park trt, $10.

Sheriff to E O Kleinhaner, lot 35, Sanborn trt, $10.

E L Beasley to Est T Off, lot 16, Bennett trt, $10.

L M Burton to J W Whittington, lot 1, Whittington trt, $10.

J W Whittington to E Signor, lot 2, Whittington sub, $10.

Sixth Dist Agricultural Assn to W J Hunsaker, lots F and O, Agricultural Park trt, $10.

C H Hoge to B Hardware Co, lots 4 and part lot 5, Hivanus White trt, $10.

H Davis to J T Voll, part of Effie st beg at pt of intersection of center line of Effie st with W line of Viola st extended N to ad center line as ad streets are shown on map of P M Scott trt, $10.

F E Hartigan to L Man, lot 2, blk G, Harvard Hgts trt, $10.

C W Foots to W G Thorpe, lots 6 and 7, Huntington Hgts, $10.

J P Jones to T G Smith, part lot 15, Hawks add to Sierra Madre, $10.

Same to F W Ross, lot 39, same trt, $10.

Same to Carrie C McLenegan, lots 15 and 16, same trt, $10.

Same to J W Estill, lot 48, same trt, $10.

L L Briggs to T W Branson, lot 28, Fairview Place, $10.

E Firth to F A Barta, lots 18 and 19, Sunnyside Park add, $10.

E E Fleming to H Willard, lot 62, Joseph Bayers First and Lake Shore Blvd trt, $10.

C J Platt to W F Smith, lots 40 and 41, Clifton J Platts Orange Land trt, $10.

L C Cox to Arthur D Strong, lot 35, blk 12, Athens, $10.

M E Modle to M Rosenberg, part lot 19, blk E, Nadeau Orange trt, $10.

E J Hollenbeck to H E Beer, lot 5, blk 16, Matthews & Pickett trt, $275.

F P Dalton to M A Gill, lot 182, Dalton Orange Grove trt, $10.

Mesches Trust Co to H M Estep, lot 147, Winton & McLeods Figueroa st trt No 1, $10.

W A Hinde to O Lawler, elt 7, block B, Garvanza, $10.

W R Myers to A Pupin, lot 4, W R Myers tract, $10.

M E Rocca to C O Nourse, lot 19, Normandie ave tract, $10.

E Williamson to M E McClurkin, lot 15, block B, Bellevue Place, $10.

L A Securities Co to S Nagy, lots 20 and 21, block 88, Redondo Villa tract B $180.

W D McTighe to M M McGillis, part see 18 T 1 S R 13 W, $10.

A Godbe to E O Magoon, lot 22, block B, Wiesendanger Curtis Park tract, $10.

Dollar Sav Bank and Trust Co to Mrs J C Henderson, lot 40, block D, Monets ave Home tract, $100.

H S Pashgian to R K Janes, part lot 4, El Molino tract, $10.

W A Lowdermilk to R E Lindsey, lot 60, J D Bakers sub, $125.

S F Johnson to O McClement Lumber Co, lots 7 and 8, replat of McQuilling's sub, $10.

C R Frey to L M Frey, part lots 7 and 8, block 4, Greenwall tract, $10.

J H Stuckrath to R F Hamlin, lot 7 Brent Bros and Crowells sub, $750.

R M Widney to W E Hotchkiss, lot 222, block 20, Pacoima, $75.

E Firth to M Wallenius, lot 27, Walnut Park, $10.

W E Williams to W L Lewis, lot 15, Clark tract, $10.

F B Barber to S R Wiser, lot 25, block 2, P M Scott tract, $10.

Broadway Bank and Trust Co to L A Bldg Co, lot 5, block 14, West Adams Heights, part lots 7 and 8, block U, W L A, $10.

G Nowlin to H J Daniels, sec 32, T 1 N R 14 W, $10.

Abrams to N B Sweet, lot 76 of sub of lot A, Larramond add to Sherman, $10.

C J Platt to N C Emerson lot 42, Clifton J Platts Orange Land tract in Azusa, $10.

W F Taylor to L H Bedell, lots 10 11 and 12, block 13, Azusa, $10.

H F Bond to V J Mattes, lot 7 and part lots 1 2 and 3, Bond tract, $100.

P S Cary to J Alitos, lot 3, block D, resub of Inner Harbor tract, City of Wilmington, $10.

L S Waggaman to H M Sill, lot 27, Waggaman tract, $10.

T O and T Co to C Porter, lot 273, Corinth Heights, $10.

W M Blasnt to D Rowland, part lot 11, James F Washburns sub of N W 1-4 of sec 35, T 1 N R 9 W, $10.

C Lowe to C C Palmer, lot 42, Homebuilders Place, $10.

H C Thomson to H W Reynolds, lots 33 to 36, block 14, Bay View tract No 2, $10.

H Hancock to C H Scarborough, lot 8, J G McDonald tract, $10.

J S Coffman to G Dimon Secor, lot 3, block 1, replat of Bryant Peaslee and James sub, $10.

T Ingraldsen to A W Pritchard, lots 17 and 18, Rosetta Heights, $10.

Golden State Realty Co to C A Crawford, lot 291 Farris tract, $100.

Carlson Invest Co to J F Wallace, lots 17 and 18, block 72, Pasadena Villa tract, $10.

A P Griffith to B E Hazen, part lot 35, all lot 34 and part lot 33, block 39, Azusa, $10.

J B Hamilton to A M Townsend, part lot 3, block 6, Long Beach, $10.

C R Young to J Steves, lot 2, block 40, L

THE CITY IN BRIEF

NEWS AND BUSINESS.

Legs Cut Off, Dies.

Frank Long died at the Santa Fé Hospital yesterday from injuries received Sunday night in a small wreck on the Santa Fé Railroad. Long lived at No. 152 Hanson avenue and had been a brakeman. His legs were severed below the knees.

Hekking's Last Concert.

At the Simpson Auditorium tonight Herr Anton Hekking, the celebrated German violoncellist, will give his last concert in Southern California. An excellent programme has been prepared. Herr Hekking has just returned from a concert tour in the North.

Mystery of Star.

Property Clerk Henry C. Walker found yesterday that some unknown person has been wearing a duplicate of his police star, No. 5. Walker has worn this star since he became a member of the police department years ago. Yesterday its facsimile was found near Pasadena, and was brought to the Los Angeles Central Station.

Two Alleged Thieves.

F. Ross, the proprietor of a clothing store at No. 140 North Main street, captured two alleged thieves last night. F. Wilson went into the store and while he was pretending to look at clothing, he stole two pairs of pants, it is said. J. McDoole, who is accused of attempting to steal some underclothing, was also captured.

After Many Years.

Joseph Marshall, who for fourteen years has contested his right to a piece of ranch property in the San Bernardino Mountains, was finally awarded his title yesterday in the United States Land Office. The Atlantic and Pacific Railroad, the Southern Pacific Company, one or two water companies, and even the government itself, had contested his right.

Accuses Footpad.

J. R. Walters was detained at the University Police Station last night after he had reported that a footpad had robbed him of three watches at Thirty-third and San Pedro streets about 7 o'clock. According to the officers the man was intoxicated and they feared that they could not secure a good description of the robber if they let him go before he was sober.

Channel Closing Protest.

Capt. Amos A. Fries of the United States Engineer's office has issued notice that, in view of the protests submitted to his office against the closing of the channel between Smith's Island and the city of San Pedro, in the inner harbor of San Pedro, and representations as to the value of this channel for commercial purposes, a rehearing will be had at the engineer's office, No. 527 Citizens' National Bank building, this city, at 11 o'clock on January 16. This hearing will be relative to the application of the Banning Company, Kerckhoff-Cusmer Mill and Lumber Company and the San Pedro Lumber Company to build a bulkhead and fill the channel. Interested parties are invited to inspect the maps and submit such objections as they may have to the work proposed.

Alliance Convention.

The fifteenth annual convention of the Christian and Missionary Alliance of Southern California will open this morning at 9:30, in Trinity M. E. Church, South, Ninth street and Grand avenue. It is not a business conference, but a gospel gathering of Christians of all denominations, who will meet for the study of the scriptures; for the deepening of the spiritual life, and to consider the subject of the speedy evangelization of the world. At 10 o'clock, immediately following the devotional service, there will be an address by Rev. H. G. Crisman of South America; at 11 o'clock, by Rev. G. N. Eldridge; at 2 o'clock, by Mrs. Thomas Worship of China; at 7:30, by Dr. C. D. Watson. Persons are invited to attend the first session, take their lunch and remain all day. The convention will continue three times daily until Friday night.

BREVITIES.

That its competitor is exclusive owner of such processes can no longer be hidden by the unfulfilled promises of the old monopoly to consumers or its unscrupulous opposition to the extension of competing gas mains. Indeed, while the patrons of the L. A. Gas and Electric Co. are receiving the poorest service imaginable at high rates, those under the Lowe System along the mains of the People's Gas and Coke Co. are, at a much less cost, enjoying perfect service.

To enable more rapid extension of the latter system to their neighborhood, many citizens are purchasing the guaranteed stocks and bonds of the People's Gas and Coke Company from the Los Angeles Safe Deposit and Trust Company, 147 S. Broadway, thus insuring an immediate good service and a safe and profitable investment.

$2.50 to $5 eyeglasses and spectacles for only $1.50. One trial will convince you that our best A1 periscopic crystal reading lenses in a ten-year gold-filled frame are perfectly satisfactory and they only cost you $1.50. Two graduate State registered opticians. Consultation free. Clark's Jewelry and Optical Store, 351 So. Spring street, opposite Hellman Bldg.

Don't let the rain keep you from securing some of the picture bargains we are offering this week. Beautifully framed pictures at 50 per cent. below regular price. We are retiring from business. The McClellan-Kanst Co., 211 Winston street, below Main, between Fourth and Fifth.

J. W. Frey has moved his stock of mantels, grates, tiles and andirons to his warerooms, cor. Los Angeles and Twelfth streets, where can be seen the largest assortment of black and brass fireplace trimmings to be found in the United States. Lowest prices.

Linotype composition. The Times is prepared to promptly turn out machine composition in any quantity, for the trade or individuals, set any measure, six, eight or ten-point face. Apply to Times Business Office.

Angelus Hospital, fireproof. Rates $14 up. Elegantly furnished. The best of food. Training school connected with hospital. Trinity st., bet. Washington and 20th.

It has been demonstrated by the old gas monopoly that satisfactory service depends upon modern processes, which it does not possess.

Drs. Hayden, osteopathic physicians, have removed to Temple Auditorium, suite 516. Residence, Hotel Chickasaw.

The Lowe System has reduced the price of poor $4 gas to 80 cents, and is furnishing good gas for 75 cents.

Children's shoe store, 204 S. B'dway.

Furs. D. Bonoff, furrier, 212 S. B'way.

Brusse Bros. Co., Undertakers.
642 S. Figueroa. Prl. e ambulance. Lady embalmer. Tel. M. 243, H. 13867.

Pierce Bros. & Co., Undertakers.
329 S. Flower. Tel. M. 3627. Lady attendant.

Peck & Chase Co., Undertakers.
642 S. Hill. Both 'phones 61. Lady attendant.

Connell, Unterkircher, Crawford
Undertaking Co., 1051 South Grand avenue. 'Phones 6512, Main 5252. Lady attendant.

Robert L. Garrett & Co., Undertakers.
Lady attendant. 1237 S. Flower. Ambulance.

Clara Shortridge Foltz, Attorney
and Counselor at Law, general practice. Merchants' Trust Bldg., 207 S. Broadway, cor. 2nd.

VITAL RECORD — BIRTHS, DEATHS, MARRIAGES.

Deaths.

ROWLEY. At Monte Vista, January 6, 1907, Ann Rowley, aged 77 years. Funeral services at Monte Vista, Wednesday, January 9, at 10 a.m. Interment, Grand View Cemetery, Burbank.

BRADEN. At the family residence, No. 909 South Burlington avenue, January 6, 1907, Avaline Phillips, beloved wife of Frederick B. Braden. Funeral services will be held at the residence this afternoon, Tuesday, January 8, 1907, at 2 o'clock. Interment Hollywood.

REID. At Hotel Wilson, January 5, 1907, E. W., beloved husband of Anna Reid, a native of Ohio, aged 52 years. Funeral from the parlors of Robert Sharp & Son, 523 South Main st., Thursday, January 10, at 2 p.m.

DUGGAN. At 2606 East 3rd st., January 6th, Matilda A. Duggan, aged 78 years. Remains at parlors of Cunningham & O'Connor, 1061 S. Grand ave. Interment St. Louis, Mo.

BAHR. At 730 E. 6th st., January 7th, 1907, Emily D., beloved wife of J. L. Bahr, aged 41 years. Funeral services will be held at chapel of Brusse Brothers, 642 S. Figueroa st., at 1:30, Wednesday. Friends invited.

FELLOWS. In this city, January 6th, 1907, William, beloved husband of Mary C. Fellows, aged 51 years. Funeral services will be held at Brusse Bros. chapel, 642 S. Figueroa, Tuesday at 1 p.m. Thence to Church of the Sacred Heart, where services will be held at 2 p.m.

RICHARDS. At No. 3611 Inez street, Mrs. Permelia J. Richards, aged 62 years. Remains at Smith's funeral chapel, No. 942 Figueroa street. Interment, Ephraim, Kan.

LYNCH. In Los Angeles, January 7, 1907, John Maserael Lynch, beloved son of the late Dan F. Lynch and Hortense Maserael, aged 19 years. Funeral from the residence of his uncle, J. F. Goyting, No. 650 Summit avenue, Wednesday, January 9, at 9:30 a.m. Interment private at Calvary Cemetery.

GLAVAN. In this city, Dugan Glavan. Funeral from Pierce Bros. & Co., No. 510 South Flower street, at 1:30 p.m.

TAYLOR. In this city, James Taylor. Funeral from Pierce Bros. & Co., No. 510 South Flower street, at 9:30 a.m.

MORENO. In this city, F. Moreno. Funeral from Pierce Bros. & Co., No. 510 South Flower street, at 9 a.m.

ROGERS. In this city, January 7, 1907, Howard Smith Rogers, of pneumonia, aged 32 years. Funeral notice later.

Marriages.

M'GANN-McCARTHY. Peter McGann, aged 34, a native of California, and Mary A. McCarthy, aged 35, a native of Ireland; both residents of Los Angeles.

REAM-TAYLOR. Zachariah H. Ream, aged 60, a native of Iowa, and a resident of Azusa, and Sarah A. Taylor, aged 60, a native of Indiana, and a resident of Sawtelle.

WILDE-KING. Rodney M. Wilde, aged 27, a native of Vermont, and Mary H. King, aged 18, a native of Ohio; both residents of Los Angeles.

MEISSENBURG-DEAN. George A. Meissenburg, aged 28, a native of Germany, and Ivan M. Dean, aged 20, a native of Michigan; both residents of Compton.

MORA-NEEDHAM. Joseph J. Mora, aged 30, a native of South America, and Grace Needham, aged 25, a native of California; both residents of Ocean Park.

BRIGGS-GATES. Clarence A. Briggs, aged 26, a native of Pennsylvania, and Alice A. Gates, aged 26, a native of Ohio; both residents of Los Angeles.

ROGERS-McMAHON. Frank P. Rogers, aged 28, a native of California, and Julia E. McMahon, aged 31, a native of Pennsylvania; both residents of Los Angeles.

WARD-MILLER. Leslie C. Ward, aged 22, a native of Maine, and Laura E. Miller, aged 27, a native of Virginia; both residents of Los Angeles.

CROSKEY-CLARKE. Richard K. Croskey, aged 34, a native of New York, and a resident of San Diego, and Bessie De W. Clarke, aged 28, a native of New York, and a resident of Santa Monica.

BATES-SHEPPARD. John H. Bates, aged 25, a native of Tennessee, and a resident of St. Paul, and Lawrence Sheppard, aged 22, a native of Kansas, and a resident of Oakland.

BLUT-GRUBBS. Matt Blut, aged 34, a native of Austria, and Daisy Grubbs, aged 18, a native of Ohio; both residents of Los Angeles.

RYLE-McALLISTER. Quincy Ryle, aged 24, a native of Indiana, and Edith B. McAllister, aged 24, a native of Illinois; both residents of Los Angeles.

SMITH-BERGIN. Fred R. Smith, aged 21, a native of Indiana, and Mary K. Bergin, aged 18, a native of Illinois; both residents of Los Angeles.

ELLIS-WEBER. John R. Ellis, aged 23, a native of Arizona, and Carrie A. Weber, aged 21, a native of Illinois; both residents of Los Angeles.

CALER-McMAHN. William F. Caler, aged 28, a native of Pennsylvania, and Serena M. McMahn, aged 24, a native of Canada; both residents of Los Angeles.

SCIOCCHETTI-SCOTTINO. Guido Sciocchetti aged 22, a native of Italy, and Fortunata Scottino, aged 22, a native of Mexico; both residents of Los Angeles.

HUMPHAUSER-KRISTINA. John Humphauser, aged 22, a native of Hungary, and Dena Kristina, aged 19, a native of Hungary; both residents of Los Angeles.

SHOZ-GILBERT. Joe Shoz, aged 24, a native of Russia, and Anna Gilbert, aged 23, a native of Illinois; both residents of Los Angeles.

RIPPLE-ANDERSON. Walter R. Ripple, aged 27, a native of Pennsylvania, and a resident of Los Angeles, and Ella D. Anderson, aged 22, a native of Iowa, and a resident of Pueblo, Cal.

WATSON-HAMIFY. Andrew Watson, aged 21, a native of Denmark, and Agnes Hamify, aged 22, a native of Ireland; both residents of Los Angeles.

Card of Thanks.

To the Masons, Independent Order of Forester's, Woodmen of the World, Acacia Chapter O. E. S., many friends who so kindly helped during the illness and funeral of my beloved husband and father; also for the many beautiful floral tributes. MRS. ETTA JOHNSTON and family.

SOUTH GATE LODGE NO. 320, F. & A.M. will meet at 3rd and Main streets, Tuesday, January 8, at 9:30 a.m. sharp for the purpose of conducting the funeral of Brother Leonard McGlashan, late of Niagara Falls, Ontario, Canada. All brethren and members of funeral committee please take notice. By order Masonic Board of Relief.
J. M. DUNSMOOR, Secretary.

Stanton Post No. 55 G.A.R.

Members of Stanton Post and Comrades of the Grand Army are requested to meet at No. 1310 South Figueroa street, Tuesday afternoon, January 8, at 2:30 o'clock for the purpose of attending the funeral of our late Comrade Wyman Murphy. By order
D. L. DENAND, P.C.
J. M. QUINN, Adjt.

Los Angeles Transfer Co., 751-3 S. Spring.
Phones, Main 49 or 249. Home Ex. 249. Will send messenger to your residence for checks and deliver baggage without extra charge.

Dexter Samson Co.,
Undertakers, 1132 S. Flower. Home F630. Sunset 7535. Lady assistant. Private ambulance.

Salt Lake Transfer Co., 217-19 East
First st., will check baggage at your residence to any point. Both phones Ex. 781.

MENTHOL Cough Syrup. Best for irritating throat coughs. All Sun Drug Stores.

Orr & Edwards Co., Funeral Directors,
Have moved to their new building, N.E. corner 10th and Flower. Both phones 63. dy assistant. Private ambulance.

Boswell & Noyes Drug Co
Reliable Prescription Druggists

None so delicious as the Hot and Cold Drinks at the Big White Onyx Fountain.

Drug Potency

There is a world of difference between POTENT drugs and dead drugs.

As much difference as between well body and a diseased body.

We guarantee our drugs are always Pure, Fresh, and of Full Strength.

It would pay you to have your prescriptions filled here for that reason alone. But our prices are right, too—rock-bottom.

You get accurate filling, expert service, right treatment at THIRD and BROADWAY.

Canada Malt	15c
Cuticura Soap	20c
Pink Pills	40c
Pierce's Prescription	75c
Swamp Root	85c
Paine's Celery Compound	90c
Coke's Dandruff Cure	85c

THIRD and BROADWAY

GLASSES

When your eyes show signs of weakness it's time to consult the Geneva expert optician. We charge you nothing to test your eyes, carefully, scientifically. Proper glasses furnished at small cost.
GENEVA WATCH & OPTICAL CO.
305 South Broadway

THE RELIABLE STORE
PURE... ROCK AND RYE
75c and Upward IT WILL CURE YOUR COLD
THE DOCTOR SAYS THERE'S NOTHING BETTER IN THE WORLD
Southern California Wine Co. Home Ex. 18 Main 332
518 South Main St.
744 S. Spring St.

SIEGEL'S—Women's—Children's Wear
Myer Siegel & Co.
251-255 SOUTH BROADWAY

ALL ARTICLES PLACED ON SALE FOR MONDAY ARE CONTINUED TODAY (TUESDAY.)

Although stocks are somehow lessened, but selections are very good and savings bona fide on fashionable and reliable ready-to-wear garments, including:

Women's Tailored Suits and Costumes,
Matinees,
Silk Waists, Dress Skirts,
Lingerie Blouses (1907 models), and
Undermuslins.

Two extra specials in Women's Wear for Wednesday

$6.75 AND $7.50
Eiderdown Robes
$4.85

On sale Wednesday (not today)—women's eiderdown bath robes, in the long kimono and half-fitted styles—in beautiful shades of grey and red—conventionally trimmed and the best value of the season.

Women's Petticoats

In silk moreen, mohair, moire and alpaca—extra full pleated flounces, ruffled and underruffles—in blacks and favored shades, and decidedly stylish underskirts and for service. Regularly $6.75. Special Wednesday. **$4.85**

Commencing tomorrow (Wednesday)

Annual Sale of Children's and Infants' Wear

Many a mother will be glad to read this announcement, for doesn't the thoughtful mother remember "Siegel's" previous sales. Needless to say that "Siegel's" is the place for children's wear, because every mother knows it—and we are confident that this "Annual Sale" of children's wear, beginning tomorrow (Wednesday,) will be greater than ever. Selections are larger and values unprecedented. The main articles include:

Infants' and Babies' Hand-made and Machine-made Dresses and Kilts,
Cloaks and Coats,
Children's Dresses,
Misses' Suits,
Hats, Caps, Bonnets, Etc.

SIEGEL'S—Women's—Children's Wear

Frames

Gold leaf picture frame made to order from the latest designs. We repair and regild gold picture frames, pedestals and gold furniture.

Sanborn, Vail and Co.
357 S. Broadway

Just as the LIMITED is the most comfortable and most elegant way to travel, so the most delightful way to appease a good appetite is to breakfast, dine or lunch at

Levy's Cafe

Where all are served with care and celerity.

Newest Autumn Tailored Suits and Latest Auto Long Coats
Quality Highest.
Prices the Lowest.
The Paris Cloak & Suit House
252 South Broadway.

Herrington Co. 345 S. Spring Street
Clothier and Haberdasher
FAMOUS FOR $10 SUITS

A Stickler For Stitches

A stitch in time often saves a lot of embarrassment. Plenty of stitches at the right time—the time of tailoring—will insure the permanence of the artistic shape of a garment. A Brauer-Krohn garment has its foundation of worth in real work. Our system is a stickler for stitches. It demands not only the most artistic of cutting, but it exacts a quality of tailoring that is not found in 1 out of 25 tailoring establishments. That's the reason we have all our tailoring located right here in our own establishment—right under our own eye—right where we can see that each and every detail of each and every Brauer-Krohn garment is constructed according to the Brauer-Krohn standard.

So very Los Angeles man have become Brauer-Krohn customers that it seems to us that it would be a good idea for you to investigate the worth of Brauer-Krohn tailoring and see what there is about it that attracts so many well-dressed men.

Brauer-Krohn
Tailors to Men Who Know
THREE STORES
130 S. Spring St. 114 S. Main St.
Fifth & Spring Sts.
Phones—Main 5118. Home 3095.

SEASONABLE SUGGESTION

A CERTAIN CURE

Edw. Germain Wine Co
635 So. Main St.
HOME EX. 919 SUNSET MAIN 919

Don't Runabout

for a good runabout when you can buy one at a bargain from us. Our Clearance Sale, now in progress, positively gives you a runabout at your own price. Call and be convinced. We also build, repair and refinish vehicles.

Advance Buggy Co.

Preserve Your Skin

The climate and water of Southern California are unusually severe on the skin. You should let us retain the natural beauty of your skin by our latest, scientific facial treatments, given by expert attendants. Water waving, marcel waving, hair dressing, shampooing, scalp treatment and manicuring are a few more of our strong points.

Weaver-Jackson Hair Co.
Largest and Best Appointed Hair Store in the West.
443 South Broadway

A Good Shampoo

Our shampoos are thorough scalp cleansers.
Our treatments for all forms of scalp diseases are successful and satisfactory.
No charge for consultation.
Bennett Toilet Parlors
N. E. Cor. Fifth and Spring

PATRONIZE HOME INDUSTRY
Trunks and Traveling Bags Made at
G. U. Whitney's Trunk Factory
are guaranteed to give good satisfaction
228 S. MAIN ST.

Samples from Factory

200 ladies' Cravenettes, all kinds, $7 worth $15.
100 men's Priestly Cravenettes, $22 kind, $10.50.
GOODYEAR RAIN COAT CO.,
210 South Broadway.

THE DAYLIGHT STORE. PHONES MAIN OR HOME 132
Jacoby Bros.
331-333-335 South Broadway.
"SOMETHING NEW EVERY DAY"

Announce
Bad weather again prevent... coming to the store... that they may not miss... good things, we will have... and tomorrow all specials... Sunday's paper for Monday.

King Cotton Surprises To
A few of the many new lots of goods placed on sale this morning. Read every item—all worth consideration.

Here's Something Good for Working Shirts, etc., 12½c Values at 6
85 pieces madras shirting and madras percale in dark colorings; clean, fresh goods. King Cotton 8c yard.

49c VALUE 25c YARD.
45-inch wide Persian lawn, a soft, even weave, makes the prettiest waists and gowns. King Cotton price 25c yard.

35 2-3c KIMONO FLANNELETTES 11c.
34-inch Arnold's kimono flannelettes, in pretty floral, stripe and Oriental designs. King Cotton price 11c yard.

50c JAPANESE CREPE 12c.
25 pieces Japanese crepe, in plain colors; also a few pieces in striped effects; a splendid material for house dresses and kimonos. King Cotton price 12c yard.

25c SHEETS 34c EACH.
81x90 extra heavy seamless sheets, made from best grades of sheeting. King Cotton price 25c.

$1.25 SPREADS 79c EACH.
The well known "Golden Gate" spread, the best spread on the market; full size and extra weight. King Cotton price 79c each.

$1.50 DOZEN TOWELS $1.00.
50 dozen double-thread bleached bath towels, a splendid rooming-house towel. King Cotton price $1.50 dozen.

15c VALUES 10c.
1500 short lengths of high-grade dress ginghams, including A.F.C. and Red Seal makes; lengths ranging from 5 to 20 yards. King Cotton price 10c yard.

20c BATH ROBINGS 15c.
50 pieces extra fine weave bath robings, comes in striped, floral and dot designs, the correct goods for kimonos and bath robes. King Cotton price 15c yard.

15c PLAIN OUTING 10c.
50 pieces white, light blue and pink outing flannel, extra weight. King Cotton price 8 1-3c.

Our Skirts-to-Measure Department
Again Ready for Business
Our skirt-to-measure department is one of the most popular in the store and we're ready now to re-open it for spring, '07, skirt making. Skirts to order at $5.75, $7.50, $8.50, $9.50 and upwards. The very newest '07 designs are here for you selection.

Swell Tailor Made Skirts-to-measure $4.
To sort o'celebrate the re-opening of the... we have arranged for a special introduction Monday and Tuesday. We will make a plain skirt to your measure from one of several to $1.50 wool skirting novelty mixtures, plain materials, for $4.25. You couldn't get... elsewhere at this price.

VILLE DE PARIS
317-323 So. Broadway 314-322 So. Hill Street
A. FUSENOT CO.

Children's Felt Hats
$2.25 Values
Clearance Price
$1.50

IMPORTANT NOTICE.—All goods advertised in Sunday's paper as Monday specials (on account of... will be on sale today.

Clearance Sale On Children's and Infants' Wear
Why pay regular prices for some of those things the baby needs, when you can select here at a saving during
Our Annual Clearance Sale? **Special Features for T**

INFANTS' SHORT DRESSES, $1.00 values, now 75c
In nice quality of nainsook, trimmed with either lace, embroidery or tucking.

INFANTS' SILK CAPS, $1.75 values, now $1.25
Some in the popular Dutch effects, others trimmed in either lace, ruching or embroidered.

INFANTS' PINNIE... ETS, special at...
In extra good qua... nel, full size.

Mothers with girls to clothe will appreciate these
Reduced Prices on Children's Coats
Ages up to 12 years. Price range $2.75 to $12.00. It's impossible to describe all the smart styles, as an example we quote a few reductions:
$5.50 Coats now $4. $6.50 Coats now $5. $14 Coats now...

Long FLANNEL SKIRTS for infants, up from $1.00
Our assortment is especially fine, and embraces the good, plain styles as well as the elaborate embroidered ones.

GREAT REDUCTIONS on POKE BONNETS.
In silk or velvet, white or colors.
$1.50— now $1.00
$2.00— now $1.25
$2.25— now $1.50

Children's Wool Dre...
$2.75 values, now...
In navy, brown and... meres, nicely trimmed braid and tucking.

During January we will offer the best values in the city on vehicles. Now is the right time to purchase a Surrey. We are selling them at unusually low prices.
ADVANCE BUGGY CO.

The Handsomest Clothing Store in Town.
SCOTT BROS.
425-427 South Spring Street

Close Margin Prices
Our Everlasting Song
C. H. BAKER
TWO STORES
451 S. Broadway 250 S. Spring St.

HALF PRICE FOR HATS AT
The Leader
MILLINERY
109 SOUTH SPRING STREET

Featherweight Trunks
Strongest light trunk made
Save excess baggage ch'gs
Whitney-Burroughs Trunk Co.
419 South Spring Street
$20 to $32

Cummings SHOE CO.

Keep Your Feet Dry

Cummings shoes will do it—better than most shoes, for they are the very best of leather, solid oak soles and real leather uppers.
$3.50 to $7.00—worth more money in most stores. Rubbers too, if you want 'em.
COR. 4th & Broadway

Southwestern Packing Co. **Meats**
Officially Inspected
Sanitary, Healthful, Germproof
Both Phones 1353

Conradi Company Jewelers 329-331 South Spring

Special in... AT MOSGR... Cloaks and... 119 SOUTH...

LADIE...
$2.50, $4 and $5 shoes for $2 a pair at the SAMPLE SHOE... Permanently located at... Trust Bldg., 257 S. Broadway.

Beautiful New 5th Page Catalog No. 4 Watches, Jewelry, Diamonds and Gift Suggestions. Sent free on request.
Brock & Fugen Jewelers Broadway and 6th Sts. Los Angeles, Cal.

BUCK'S... Are the Best. We... Rex... Rex...

Open... Swell...

BOOK... DAN... 435 W...

orial Section.
—LOCAL SHEET: 10 PAGES

Los Angeles Daily Times

California del Sur.
CITY AND COUNTRY.

YEAR. TUESDAY MORNING, JANUARY 8, 1907. On All News Stands, Trains and Streets. | 5 CENTS

H. B. Blackstone Co.
DRY GOODS
SPRING AND THIRD STS.

HOSIERY SALE CONTINUED

Hundreds of Dozens of Manufacturer's Samples of

ONYX STOCKINGS

AT LESS THAN HALF

Inclement weather yesterday prevented scores of from attending the hosiery sale, we have con- to continue the event another day. All may then an opportunity of sharing in the benefits of this midwinter event. While some particular lines broken in sizes, you'll find plenty of almost every to pick from, and you'll find a real bargain in any of happen to choose.

FLANNELETTE HOUSE GARMENTS

here today that will please fastidious dressers. Fault- of the best heavy weight flannelettes. All the pretty with attractive Japanese and floral designs; bordered silk bands. We know of no other garment wherein and comfort are both so strongly featured as in these and robes.

Short Kimona styles at $1.50.
Long Robes with rope girdles at $2.50.

with white stockings now while you can at half promises to be even more fashionable the coming

Values 25c. $1 to $1.50 Values 50c—Today

only the smaller sizes remain and they in colors

$10 Puts a Kranich & Bach or Sohmer Piano in Your Home.

monthly payments enables you to put either a Kranich & Bach in your home with an initial outlay of only $10. Monthly takes care of the balance. Prices range from $475 piano of ours gives you an opportunity to get a high-grade which are often asked for lower priced pianos.

$15 Puts an Emerson, Esty, Sterling, Huntington, Mendelssohn or Lafargue Piano in Your Home.

listed above are all well known standard makes. Our new $15 down and $6 monthly. If you are looking for a real good don't wish to make a large investment, we recommend that our line of medium-priced pianos. Prices $300 to $450—accord-

$260 Puts a Victor Talking Machine in Your Home.

the names of our Talking Machine Installment Plan during the that we have decided to continue it indefinitely. Here is the for a half dozen records, have the outfit sent to your home— as for a few weeks. These terms apply on Victors and the Talking Machines we carry.

J. Birkel Company
Gulbransen, Cecilian and Victor Dealers
343-347 South Spring Street

Kind, Sympathetic

Best work, lowest prices
fillings, 50c; gold crowns, $5.00; $5.00 up. All work is painless and Cleaning and extracting with and Sunday mornings.
BROS., Painless Dentists,
South Spring St., Ramona Block.
Dr. Gleaves, Mgr.

& Davidson Furniture Co.
Sixth St., Between Spring and Broadway
Just Over the Line from High Rents and High Prices" "Nuff Sed"

and Brooches

beautiful designs. Exquisite
enameled gold. Dainty de-
scarf pins. :: :: :: ::

WHITLEY CO.
Diamond Merchants
345 So. Broadway
Home A 1649

MALLARD CRIBS THE SPOILS.

Would Make Farce of Civil Service Rules.

Old Deputies Will Refuse to Get Out.

Auditor Mushet Gunning for the Right Man.

"To the victor belongs the spoils," may be a tabooed principle in the eyes of the civil-service rules, but it is still in the blood of some city officials.

Now, there is Walter Mallard, who has been at the pie counter for the past sixteen years. He probably received his first appointment as a deputy assessor as a reward for "heeling" well done, and by the time civil-service rules came in he had a cinch on his job. By the fortunes of the last political campaign he finds himself snugly ensconced in office as Assessor of the city of Los Angeles.

The first thing Mr. Mallard did yesterday when he took possession as the

CITY ASSESSOR MALLARD,
who seeks to return to the spoils system in politics regardless of civil service rules.

successor of Evan Lewis, was to notify E. W. Hevie, Robert Domingues and Edward C. Foster, three deputies in the office, that he would be pleased to receive their resignations forthwith.

When asked whether this was true, Mr. Mallard gave a shrewd answer, as he shot a glance from beneath his brows.

"Yes, I told them I would have no work for them," was his reply.

There is a sequel, however, to this notification to the three old deputies that there would be no work for them.

When the transfer of the office was about to be made there were three convenient vacancies in the working force, Mr. Lewis not having "required" the full allowance of deputies, and a call was made on the Civil Service Commission for three men to fill the places.

The commission must have had an intuition as to just the men wanted by Assessor Mallard, for it is said that the three men who got the jobs are the very ones the incoming Assessor would have chosen himself.

They are R. Dunkleberger, who is said to be a relative of Mallard; A. A. Bayley, a former candidate for the Assembly, and Fred E. Corey.

Though these three men had just been put to work as deputies, the Assessor suddenly discovers the same day that there is no work for three others, in that way, the old deputies claim, attempting to circumvent the civil-service rules.

But Hevie, Domingues and Foster declare they are not to be "circumvented" out of their jobs. They made no definite reply to Mallard's unexpected order, but later declared that as they are under civil service they propose to stay until ready to go, and that they are perfectly willing to meet any charges Assessor Mallard may prefer against them.

It is said that L. Valencore, stenographer and cashier for Lewis, learned in advance that he would not be wanted under the new régime, and secured an appointment in the office of the Coroner. James C. Noel, a deputy, who found himself in the same category, was given sixty days' leave of absence by Mr. Lewis, and it is said he will be taken care of.

MUSHET SEEKS A MAN.

W. C. Mushet, City Auditor, sat down in his chair like one very much at home, for his life has for many years been along the very lines he will now pursue for the city. As secretary for the Wholesalers Board of Trade he has pried into the book-keeping methods of "slippery" or unsuccessful retail merchants, sifting out queer items in order that his clients might save as much as possible from the wrecks. It is the natural thing to anticipate a close scrutiny of all the city's business that passes through his hands. Being asked about his chief deputy yesterday, Mr. Musheet said:

"I will appoint no chief deputy until I find the right man for the place. I am looking for the very best man for the interest of the city. I am not looking for a friend, or I could readily find one; I'm not looking for a politician, for there are plenty of them. I have on file 150 applications for the place, but, as I said, I am looking for the right man. The position pays $150 a month, and I am offering $25 additional out of my own pocket, making it pay $175 a month, and I hope within the next thirty days to announce my appointee.

"Every man I approach, who is fully capable, has other employment at as good a salary as he can get here, and he does not care to give up a permanent position for one that will last but three years. However, I am now in consultation with a man who, I think, will accept, and whom I hope to secure.

"This will be the only change in the office force. It will take me about thirty days to learn the office, and by that time I may see things about which I may have something to say later."

City Tax Collector Johnson, who succeeds himself, was greeting everybody with his best smile yesterday.

"I have shaken hands with myself," he said, "and things will go on in about the same old rut here. D. E. Barclay, former cashier in the office, has been made my chief deputy, and Mr. Scofield, who was the deputy last term, will remain in the office. I will not appoint a cashier just now."

City Treasurer Hance will retain as his chief deputy N. T. Powell, who has filled the same position through the term of Treasurer Workman. Capt. Hance said yesterday, when asked about proposed changes in his office force:

"I shall retain Mr. Powell as my chief deputy, but Boyle Workman, who has been cashier under his father, will retire, and you may say that for the present there will be no cashier. If I ever appoint one he will be an expert accountant, for I need an expert, but for the present Mr. Powell and I will handle the business. I have had considerable experience with the treasury, in my former position as City Clerk, and I will soon get into the run of it, and as all the boys here know all about how things are done, I think we will get along all right."

When "Uncle Billy" Workman walked out of his office yesterday he carried with him Capt. Hance's receipt for $2,292,290.54, and a statement to the effect that that amount represented the full amount of the balance belonging to the city, as indicated by the books of the Treasurer's office.

THESE WILL GO TO ANNAPOLIS.

NAVAL ACADEMY EXAMINATION RESULTS ANNOUNCED.

Theodore E. Hammond and Eric L. Barr Pass With High Percentages and Will Receive the Appointments. Both Successful Candidates Received Their Education in This City.

After two days of writing answers to long series of questions, and a searching physical examination, th ecandidates for appointment to Annapolis, yesterday finished their last papers, and anxiously awaited the results. The lucky young men who will receive the two appointments in the gift of Senator Flint are Theodore E. Hammond of Hollywood, the son of William T. S. Hammond, cashier of the First National Bank, and Eric L. Barr, son of A. L. Barr of No. 1616 Bonnie Brae street.

Hammond passed one of the best examinations on record, and was well ahead of any of his competitors, Barr, with only a few days' preparation, also passed a highly creditable examination. It is said that Hammond will receive a little over 1000 credits, and Barr about 850, with the rest of those taking the examination well below both of them.

Fourteen entered the competition for an appointment to the United States Naval Academy. Of these, not all managed to pass the physical examination, which was held at the same time.

The examining board was composed of Judge Curtis D. Wilbur, Joseph Scott, president of the Board of Education, and J. C. Drake. Thhey prepared the papers, and corrected the answers written by the candidates. The subjects included, geometry, algebra, arithmetic, United States history world's history, geography, dictation and punctuation. The board was not overly easy in making out the tests, and some of the candidates said that it was one of the hardest in years.

The examination was held in the board room of the Los Angeles Trust Company. Each candidate drew a number, which he put on all his papers instead of his name. In an envelope bearing his number he placed a slip on which he had written his name. The examining board corrected the papers and announced the results by the numbers, not knowing who had written the papers until the envelopes were opened, which was done in the presence of the candidates.

ERIC L. BARR,
who passed the examination for appointment to Annapolis yesterday.

The rules of the examination were strict. As much as three hours was allowed for some of the subjects, and a lesser time for others, but whatever time was allowed, the examination closed promptly at the time set. The candidates got zero marks for the unfinished questions.

Boys from the entire State of California were eligible to take the examination, but only one, Paul A. Swafford, of Vallejo, came down from the North to enter. The rest were all drawn from the immediate vicinity of Los Angeles.

In case those who won the appointments should for any reason not enter the academy, alternates were selected to take their places. These selections were made in the order of the percentages in the examination. Paul A. Swafford of Vallejo was chosen as first alternative to Hammond; Arthur Randall of Los Angeles as first alternative to Barr; Harry McDonald of Los Angeles as second alternative to Hammond, and Paul F. Smith of Pasadena as second alternative to Barr.

Theodore E. Hammond is about 19 years old, and a son of William T. S. Hammond, cashier of the First National Bank. He lives in Hollywood. He prepared at the Norwood-street school, the Harvard School, and the Hollywood High School, and was also a short time at the Los Angeles High School.

Eric L. Barr is 19 years old, and a member of the summer '07 class at the Los Angeles High School. He has been a resident of Los Angeles for some time.

PIE COUNTER SEATS TAKEN.

Mayor Dampens Enthusiasm of Office Seekers.

In Address He Urges Many Public Improvements.

Pleads for Consolidation of City and County.

Icicles dropped from the frescoed ceiling of the Mayor's office with a startled crash yesterday morning and the bray of the Democratic donkey pierced every nook and corner in the City Hall. Promptly at 10 o'clock, right on the minute, Mayor Harper strode through the doorway to the inner sanctum while the hordes of the unterrified held high carnival in the outside office, scattering mud and tobacco juice all over the new $300 vermillion carpets.

"Gentlemen, I shall do my best to prove worthy of the high honor that

H. B. WOODILL,
who secured the place on the Board of Police Commissioners for which former Sheriff White had been slated.

has been conferred on me," said the new Mayor as he received the keys of the city from the retiring Chief Executive.

"Wampum, wampum, get that wampum," chanted the Tammanyites in the corridor.

In tones of simulated sorrow the new Mayor confided to all comers that the last seat at the pie counter was reserved ten days ago. This damped the ardor of a number of congratulatory messages.

"I never knew before that patronage could mean so much," said Mr. Harper as he left the hall at noon. "Why, I have even received a telegram from a high official at Washington, D. C., asking me to appoint a friend of his to the place of dog catcher. That may sound like a joke, but it isn't."

"Told you the city would go wet if Harper was elected," chuckled a well-soaked Democrat as he sloshed dripping through the committee rooms.

"Billy" White lost his hold on his Police Commission appointment before noon. The substitution of H. B. Woodill was one of the surprises of the day. This was the worst fracture in the Democratic slate it required two shifts on other commissions to make repairs.

Woodill's place on the Park Board was filled by the substitution of John H. Thurston, a Harper Republican from the Sixth Ward.

"Capt." Cake of the Tammany braves declined at the last minute to accept a place on the Fire Commission. The Tammany leader desires a place that will make a noise more like real coin. His helmet was filled by the substitution of M. J. McGarry.

White announced in a polite communication to the Mayor that his business affairs will call him away from the city so much that he cannot afford to take a place on the Police Board. Some of the founders at the City Hall allege that he reached this conclusion last Saturday soon after the Non-Partisan Councilmen paid a visit to the then Mayor-elect.

The revised list of the Mayor's commissions is as follows:

Police Commission—Nathan Cole, Samuel Schenck, H. B. Woodill, Harbert W. Lewis.

Fire Commission—John Laronde, John C. Kolff, Anthony Schwaam, M. J. McGarry.

Board of Health—Dr. C. B. Dickson, Dr. J. H. Seymour, Dr. Albert W. Moore, W. D. Newell.

Park Commission—William M. Humphries, John H. Rushton, Jesse T. Walden, Frans Kern.

Playground Commission—Rev. Baker P. Lee, Mrs. Willoughby Rodman, Miss Bessie Stoddardt, John G. Scarborough, Fernand Parmentier.

Doc Howton went out with the old administration. One of the first official documents considered by the new Council was Mayor McAleer's message vetoing the ordinance intended to make Howton superintendent of the Detention Hospital.

When this message was read every Councilman voted to sustain the Mayor's veto. Exit the Spook Doctor.

Unusually comprehensive is the message of the new Mayor. It embraces almost every department of the city government and gives evidence of extensive collaboration.

Mayor Harper recommends:

THE MAYOR'S ADDRESS.

The text of the Mayor's message follows:

To the Honorable City Council, Los Angeles, Gentlemen: This is a critical time in the history of the city of Los Angeles. From a city of the infant class it has grown until now a crisis or turning point has been reached. It has outgrown its swaddling clothes. The time has come when a new suit must be provided for—a suit in which there will be sufficient room for it to broaden out and become a giant metropolis.

During the term of office to which you have been elected, the city's future will be decided. It rests entirely with the new municipal government whether Los Angeles shall stand still, turn back, or continue the unequaled march of progression which keeps it in the eyes of the entire country today. Up to this year Los Angeles has hurried through the path of success unled, and unassisted. From now on guides will be needed. To you and the Chief

(Continued on Sixth Page.)

MAYOR HARPER'S TWENTY PRINCIPAL RECOMMENDATIONS:

1.—Early completion of the Owens River aqueduct.
2.—Consolidation of city and county governments.
3.—The speedy completion of the outfall sewer.
4.—The construction of eighteen new storm sewers.
5.—The building of two new bridges across the river.
6.—The creation of a board of appeal to settle building questions.
7.—The installation of a city laboratory to inspect building materials.
8.—Reform in the City Auditor's office.
9.—The sale of the present jail site and the erection of a new jail.
10.—Establishment of barracks and the working of city prisoners.
11.—An increase in the police force and the purchase of two more patrol wagons.
12.—The building of a Public Library with a bond issue of $350,000.
13.—Stretchers in street cars for victims of accident.
14.—The "purification" of billboards.
15.—The erection of a new City Hall, after selling the present site and property.
16.—Enlargement of the fire department.
17.—An annual building fund of $200,000 for new schoolhouses.
18.—New city parks, new playgrounds and boulevards.
19.—The equipment and opening of the Detention Hospital.
20.—A municipal investigation of the gas famine.

CONFESSION OF A COAL-HUNTER.

BY A PROMINENT CITIZEN.

LEST I perish in this coal famine and leave no survivor, I want a record made of this day.

I am a prominent citizen of Los Angeles. I state the bald fact because my book of press notices has gone. We threw it into the dying stove immediately following the burning of the family photograph album. Unless we get fuel today the baby's cradle follows the book of press notices.

We must have fuel.

We breakfasted in furs. We had cold milk and doctor somebody's breakfast food, which latter is a poor substitute for sofa stuffing.

Although I knew the hopelessness of appealing to the coal company, the sight of my wife and little children sitting stiffly around the table with pinched blue faces and red noses, drove me to desperation.

For the hundredth time I rushed to the 'phone and began yanking the hook up and down. My left wrist is becoming abnormally developed from that form of exercise.

I rang up every coal company I could think of. To show you my distraught state of mind, I read in an evening paper that Nathan Cole would be on the Fire Commission and I rang him up. I told him to send me about four fires and charge them. Realizing my mistake, I hastily apologized and asked him for some coal.

His sympathetic voice, telling me it would be all right and he understood and was very sorry for me, brought me to my senses. I found he was really on the Police Commission anyhow.

In dumb despair I would throw myself sullenly back in my chair; then I would make another passionate onslaught upon the 'phone.

Every time I succeeded in getting a coal company a savage voice would bark at me: "What d' y' want?"

What did I want? I told the last one that I had rung him to find out if he could let me have a little ice today; that I feared the sliced tomatoes would not keep.

Every time I asked one of the coal companies if I could have a little coal, I heard a coarse, derisive laugh.

One of the voices asked me what I wanted to do with it. I told him I was dedicating a memorial chapel and wanted to have a piece of coal inlaid in front of the altar.

Finally I tried to ring up the gas company. The girl at the central told me in a discouraged voice that they didn't answer the 'phone any more. I told her to send a messenger boy down to tell the secretary to ring up the grand jury and gave her my number.

I asked him if he had any briquettes for sale. I should hate to have The Times print what the man said. It was so rude. If I took his suggestion, however, I would not need any briquettes or coal either.

I got worked up to a sort of frenzy at last. Bidding my congealing wife and children a fond farewell, I dashed on my hat and tore downtown. I made at once for the Diamond Coal Company—having seen in a paper that Black Diamond coal had come in. The man who named that coal must have had the power of seeing into the future.

When I burst tumultuously into the office, I found the place full of people. They were all bullyragging an undersized clerk who looked frightened to death. I feel sorry for him now. Then I merely waited for a good chance and slid in with a few sarcastic cracks myself.

The manager came in himself after a while. Everybody jumped at him at once. The first there was a bald-headed man who expostulated and argued. They talked together in low tones and the bald-headed man went out somewhat mollified. Suddenly a woman in the angry crowd burst out, "If that man is going to have coal, I am going to have coal."

Then the whole crowd began again.

"I only told him," protested the manager, "that we couldn't possibly deliver him any coal for several days. I told him he might send down an express wagon and get the coal himself."

"Why can't we do that?" demanded the woman.

"You can," said the manager, miserably.

"I'll take a half ton," I said briskly.

Everybody stopped stock still and turned to look at me; the little scared clerk murmured, "Gee, mister; but you've got a deadly nerve!"

"What's the matter?" I asked him. "Don't you want to sell your blamed old coal?"

"We can't sell more than five sacks to any one person," the clerk said with a sarcastic little smile.

"And I must get it myself?"

"Yes, sir. We can't fill our orders. You can have some coal if you will go to the yard and get it yourself. Sixty cents a sack, 5 cents apiece extra for the sacks, and you do your own delivering. Best we can do. We couldn't deliver our orders in a week."

I hurried out and found a lonely express man sitting out in the rain; he was wet through and savage as a bear. He said he was going home and he wouldn't haul coal or anything else. I finally begged him to go down to the Diamond coal yards. My plea must have been pitiful.

That express man on any other day would pack a trunk on a four-hour journey for a dollar and get down and purr and lick my hand for the privilege. But out there in the rain he told me he would go down there for 75 cents an hour and not a cent less. I was tickled to death to have the chance to pay it to him. I was positively smirking for fear he might become offended at a cross look.

I gave him the money to buy the coal and saw him disappear in the drizzle. I hurried off home as fast as I could to revive the flagging spirits of my family. I can assure you it was a glad home-coming, too.

In just a little while, I told them, we would be sitting by the side of a cheery crackling blaze.

Hour after hour went by, however, and no coal came. I tried to keep my spirits up and theirs to. But my heart was sinking. We kept going to the window and back and looking out into the storm.

The sun was sinking in the dripping West when the expressman again appeared. We saw his horse come splashing dreartly through the mud puddles up the street and all rushed out to meet him.

Alas, his wagon was empty.

I only had strength enough left to give him one unspeaking glance of reproach.

"Say, mister," he said, "honest, I didn't have the nerve to stay there any longer and use up your money. You won't never get no coal."

"No coal," I echoed.

"Sure not. When I went down there I found nearly thirty wagons lined up there at the yard waiting to get coal. And the fellows shoveling it out weren't in any hurry, either. When I came away, there were at least thirty or forty more wagons waiting behind me. The coal yard looked like a country fair.

"I waited four hours and I didn't seem much nearer the coal than when I started. I thought you might need a little of your money yourself. So I gave it up and came back."

I asked him what I owed him for the information that we couldn't have coal. He said that he would let me off for $3, which didn't count the time it took him to go and come from the coal yard.

I have paid $3; I have wasted a day telephoning to people who laughed at me. I have probably sacrificed my immortal soul.

But I haven't got any coal.

TO OPEN WITH PARADE.

Street Display of Decorated Automobiles Will Inaugurate the Big Show Saturday Night.

The biggest kind of automobile doings are scheduled for the Saturday evening before the coming auto show opens. The Show Committee of the Dealers' Association met last night and decided to inaugurate the show properly with an immense automobile parade on the night of January 19. Every one will be invited to join the line of chug-chuggers, and already the idea has spread among the motorists.

Many of the machines will be decorated, and several fancy designs in illumination are already being concocted. The dealers will hang up a set of prizes for the best decorated cars, and it is expected that there will be keen competition, as many well-known motorists have announced their intention of going after the chief honors.

From indications already apparent, this will be one of the greatest things of the kind ever pulled off in the West. There are about 3500 cars owned in and about Los Angeles, and a parade of even a part of them will make a sight for even motorphobes to joy over.

BAND MEN AT ODDS.

Wiley, Once a Music Magnate in Los Angeles, Causes Arrest of E. E. Miller.

E. H. Wiley caused the arrest of E. E. Miller at Long Beach last night. Wiley and Miller are band men. Wiley has been the music magnate of Southern California. There was once a parade in Los Angeles in which every brass band was named "Wiley's Band."

Mr. Wiley got ambitious. He decided to also own the bands in San Francisco. When he went north he left his various and several local bands in charge of Miller.

He claims that the money suddenly stopped coming in and he remonstrated with Miller. Whereupon Miller is alleged to have rudely told Wiley that the bands were his (Miller's) now. Wiley also claims that Miller got a big discount for cash on some of the bills of the band, but charged it up to him at full value.

On complaint of Wiley, Miller was arrested by Deputy Constable Thomas and locked up in the County Jail.

ASSESSMENT ON STOCK.

The annual assessment of $5 per share upon the capital stock of the Hueneme, Malibu and Port Los Angeles Railway is now being paid at the company's office in the Pacific Mutual Life building on Third street. The officials of the concern say that this assessment is the regular collection of a portion of the capital stock of the concern with which a railroad is being built north from Port Los Angeles at the rate of five miles each year.

The Public Service—In the Courts and Offices.

SUMMARY OF THE DAY.

Mayor Harper's commissions were confirmed by the Council, yesterday, without a dissenting vote. At the last moment the Mayor substituted H. B. Woodhill for "Billy" White on the Police Board.

The Republicans secured twenty-five Council committeeships, yesterday. The Non-Partisans captured ten committeeships and the President of the Council.

Commissioner D. K. Edwards of the Board of Public Works has been selected to succeed James Hanley as Street Commissioner.

City Assessor Mallard has run counter the Civil Service in his attempt to readjust the forces of deputies in his office.

"Brother John," one of the characters of Pasadena, and a most estimable man, was yesterday sent, at his own request, to the State Hospital at Patton.

The Cressey case went to trial yesterday before Judge Wilbur, and will occupy the time of the court for several days, probably.

AT THE CITY HALL.

MAYOR'S SLATE WINS COUNCIL.

ALL COMMISSIONS APPROVED BY UNANIMOUS VOTE.

Republicans Win Twenty-five Out of Forty Committeeships—President Pease Announces His Policy. Street Railway Franchise Applications Now Go to Legislative Committee.

Mayor Harper's revised list of appointments passed through the ordeal of Councilmanic confirmation yesterday afternoon without a hitch. The new legislators were so anxious to voice their approval that they wanted to vote for all the commissioners at once. Warned by the City Clerk that this would be illegal, they voted commission at a time. In each instance the confirmation was unanimous.

Off with the old love and on with the new proved to be but a brief ceremony. The retiring Councilmen met at 2 o'clock in the afternoon, approved the minutes of the last meeting and voted to adjourn sine die.

Five minutes later eight members of the new Council were in the chairs vacated by the old. Councilman Pease of the Third Ward stood modestly in the lobby.

Blanchard opened the new administration with a motion that Mr. Pease be elected president of the Council. The vote was unanimous. Mr. Pease is a Republican by birth and a Non-Partisan by adoption.

"I shall endeavor to preside carefully and impartially, extending equal fairness to all," said the new president. I trust that peace and harmony may be always with us and that you will aid me in maintaining good order at all times."

City Clerke Lelande then read the new Council committees. Twenty-five of the forty committeeships are held by Republicans; the Non-Partisans have ten and five go to Councilman Wallace, who is both Republican and Non-Partisan.

The personnel of the committees is practically that published in The Times ten days ago. The only change of importance is on the supply committee. Healy managed to hold his place on that committee, but lost the chairmanship. The Board of Public Works no longer exists as a Council committee. In its place the Council has created a Committee on Boulevards.

The Council committees under the new administration are as follows:

Finance—Wallace, Blanchard, Dromgold.

Parks—Healy, Wallace, Lyon.

Public Buildings—Blanchard, Yonkin, Wren, Dromgold, Lyon.

Sewers—Yonkin, Clampit, Healy.

Fire and Water—Healy, Lyon, Clampit.

Boulevards—Dromgold, Blanchard, Wallace, Clampit, Wren.

Land—Clampit, Lyon, Dromgold.

Supplies—Wren, Yonkin, Healy.

Legislation—Blanchard, Wren Wallace.

Gas and Light—Lyon, Wallace, Yonkin.

Water Supply—Wren, Yonkin, Clampit.

Bridges — Dromgold, Blanchard, Healy.

Blanchard, Wren and Wallace fare best in the committee appointments. Blanchard is chairman of the Committee on Legislation, the most important of them all, as it is to this committee that railway franchise applications will be referred. He is also chairman of the Building Committee. To this board is entrusted all proposed legislation affecting the fire limits and the class and construction of buildings.

Wallace is chairman of the Finance Committee and serves with Wren and Blanchard on the Committee on Legislation. In addition to his place at the head of the Supply Committee Wren serves on the Finance and Building boards.

President Pease diplomatically adjusted his committeeships so that each of the eight Councilmen on the floor serves on five boards.

Wren was so eager to sustain Mayor McAleer's message vetoing the ordinance creating a sinecure for Howton at the pest-house that he moved to sustain before the vote had been reconsidered. This was the first legislative act of the new Council.

Attorney Dockweiler made a vigorous attempt to induce the newcomers to go out and inspect the location for the proposed new fertiliser works in the river bottom near the old city dump. This fertiliser tangle is one of the knots passed by the old Council along to the new.

The Sixth Ward Councilman was first in action when fertilizers were mentioned. He moved that the company's application be denied. This marks the parting of the ways in Sixth Ward Councilmanic representation. Howton favored the fertiliser works and once succeeded in slipping a favorable ordinance through the Council; but the vote on that was reconsidered when the nature of the ordinance was explained.

The new Council cut the Gordian knot by voting to sustain the present ordinance prohibiting fertiliser works inside the city. In response to Dockweiler's appeal for a trip of inspection the new members said that it does not require any inspection to decide against a fertiliser factory.

City Attorney Hewitt sent to the new Council a recommendation that something be done to secure a legal decision whether the railway companies have a right to carry freight on the street cars. He suggested that the City Attorney might be instructed to apply to the Attorney-General permission to institute quo warranto proceedings to determine the respective rights

The new municipal machinery set a-going in the Council chamber.

The very abruptness of this suggestion startled the new Councilmen and they jumped joyfully at Veteran Blanchard's suggestion that they delay action on the City Attorney's report for one week.

STREET COMMISSIONER.

EDWARDS SUCCEEDS HANLEY.

"Rather discouraging to commence a term with the thoroughfares in their present condition," said Street Commissioner Edwards yesterday. He had just received his appointment from his fellow-commissioners on the Board of Public Works, and did not appreciate starting in at a time when eight inches of rain had fallen during the preceding thirty days.

The term for which Street Superintendent Hanley was elected expired yesterday. Under the charter provision the board was compelled to select one of its own members to the vacated position, which will hereafter be designated as Street Commissioner.

Mr. Edwards commences his term as Street Commissioner with a force equal to one laborer for each five miles of city streets. Asked to define his policy, Mr. Edwards said: "I shall endeavor to keep the streets dry in winter and wet during the summer months. That seems to be the chief requirement at the present time."

Commissioners of the department of public works are of the opinion that to abolish the office of Street Superintendent was a mistake. They say that the duties of the members of the board are onerous enough, without requiring one of them to devote all his time to routine work in the street department.

As soon as the present administration is fairly under way the board will probably recommend the creation of the position of chief inspector of streets. James Craig is mentioned as the possible inspector; but this will be a civil-service appointment, and the Board of Public Works will name the inspector.

LAST VETO.

PECULIAR MESSAGE.

Mayor McAleer sent to the Council yesterday a message declining to approve a demand for $700 on the water fund in favor of J. D. Hooker & Co. for pipe furnished. The retiring Mayor alleges that a member of the Water Board is interested financially in the contract.

Surprise was depicted on the faces of the new Councilmen when the message was read. They turned to Blanchard for an explanation. He relieved the situation by moving that the message be referred to the City Attorney. The commissioner referred to by the Mayor is Fred Baker, one of McAleer's own appointments on the Water Board.

Heard in the Lobby.

Rev. Mr. Harper, brother of Mayor Harper, was one of the surprises at the City Hall yesterday morning. He takes a lively interest in the new administration, and will be one of the advisers of the kitchen cabinet. The "long hairs" will be under his immediate supervision.

Councilman Blanchard is the only legislator who held his own against the Non-Partisan invasion. He is on just as many and as important committees as when the Republican machine held undisputed sway. Healy managed to be returned to the Council, but he is less prominent on committees than heretofore.

Lyons sits in the Council with his head turned slightly to one side and his ears pricked up like an Irish setter about to go into action. He is new at the City Hall, but he is alert and eager to catch on. In the lobby he is classified as the sentinel of the Royal Arch.

How "Doc." Edelman appeared at the City Hall.

AT THE COURTHOUSE.

"BROTHER JOHN" FEARS HIMSELF.

ASKS COURT TO COMMIT HIM TO ASYLUM.

Noted Character of Pasadena Says He Is Tempted to Commit Suicide. Sent to Highland Hospital—Hopes to Recover and Resume Helping the Poor.

It was a brave, sad story that "Brother John" told to Judge Rives yesterday, when he was led into court at his own request in order that he might be committed to the insane asylum. He had felt the impulses of insanity and had trudged from his home in the eastern part of Pasadena and told his story to the police.

"Brother John" is a household name in Pasadena, for he has given his life in recent years to the uplifting of his fellow-men. Some have thought his ideas impractical, but recently he planned a project for the help of the poor that was viewed most favorably and would probably have resulted in something definite had not its originator felt that his mind was weakening.

This peculiar character appeared in Pasadena, some years ago, giving the name of "Brother John," and by no other name has he been known until yesterday. Then he said that he was John A. McKinna. He explained that he had felt a strange premonition of coming evil, and, judging from the past, he knew what it foretold. He sometimes felt an almost overwhelming impulse, he said, to kill himself—to throw himself in front of a street car or precipitate himself from some steep place. Then his mood would change and he would feel only concerned in his work of helping his fellow men, and rescuing them from the temptations that beset them. "Brother John" told the medical examiners all that he could to help them in diagnosing his case.

The project that he launched a short time ago was called by him the Association of the Practical Altruists. He contemplated obtaining a piece of land and putting his poor to work at truck farming, flower growing and in raising nursery stock. The colony was to be self-supporting.

"We will work under the great law of compensation," said Brother John. "We will not try to get something for nothing, but instead of making grafters out of the poor by contributing money on the street, we will help them to help themselves. The products of our garden and farm we will sell, and in a very short time the community will become a paying one and will expand."

The keynote of Brother John's life has been his love for the poor and his attempts to help them by some other method than cold charity.

"Brother John" believes that at the Highland Hospital he will be able to recover his mental poise and that then he can return and resume his work at Pasadena. His case was of such an unusual character that as he walked out of the courtroom with an officer the pitifulness of a condition that was so bravely accepted was felt by many who had listened to his story.

FIGHT OVER GUARDIAN.

CRESSEY CASE ON TRIAL.

The real fight in the courts as to whether a guardian shall be appointed for the person of Mrs. Nellie Cressey began yesterday. Heretofore, only light skirmishing has been indulged in by the attorneys.

The case belonged in the Probate Court, but Judge Rives considered himself disqualified to hear it, and it was transferred to Judge Wilbur's court. The law firm of Valentine and Newby represented Capt. Cressey, and an effort was made to have the trial again continued, a medical certificate being presented to show that it would be unsafe for Mrs. Cressey to appear in court.

Judge Wilbur decided to hear the case in Mrs. Cressey's absence, and then the attorneys for Capt. Cressey demanded that all the witnesses be excluded from the room, so that a witness might not hear what others might say.

Attorneys A. G. Parks and George P. Adams, representing the sister of Mrs. Cressey, first called to the stand Mrs. Elizabeth Horn, a neighbor of the Cresseys at Gramercy Park. She told of the condition of Mrs. Cressey before the arrival of the latter's brother and sister. Capt. and Mrs. Cressey once or twice a week would visit the home of the witness, and the Horns would return these visits. In this way, witness said, she saw a great deal of Mrs. Cressey.

"It was at a reception that I first noticed a very marked change in Mrs. Cressey," said Mrs. Horn. "She stood receiving the guests, and was so effusive. She gasped and acted very oddly. She was dressed in her wedding gown, but it was all bedraggled, and her hair was disheveled, so as to cause her manner and appearance to cause comment. We prevailed upon her to lie down, and when we were going home, I told Capt. Cressey that the following day I was coming with a doctor to have him examine Mrs. Cressey.

"Well, if it's Dr. Taylor," Capt. Cressey was stated to have said, "he'll get shot."

The following Tuesday Mr. and Mrs. Horn called to see their friend, and found her and her husband playing flinch, when she acted, it was stated, more erratically than before.

"Her hair was all out of order," said Mrs. Horn, "and the saliva was running out of the sides of her mouth while she stuttered and stammered. 'Oh, Jerusalem, my happy home,' she exclaimed, 'my mouth leaks—I told the captain it needed looking after. Where's my corn?' and she grabbed a package of popcorn and crammed her mouth with it."

The witness went on to tell of many other erratic actions and sayings of Mrs. Cressey's, and of two visits paid by Dr. Richardson. On one occasion when he came Capt. Cressey was reading the newspaper, and intimated, it was stated, that the doctor be told to go around to the back door. That was after Mrs. Cressey's sister had arrived. Mrs. Horn said that she went out at the back door, and passing around the house, gave Capt. Cressey's message and piloted the doctor around by the back way.

On several occasions Capt. Cressey told the witness, according to her statement: "I don't believe that Nellie will be with me long; she wants to die."

At times, the witness alleged, Mrs. Cressey's condition was such that she tore her hair, and on a part of her head there was a very perceptible baldness. Mrs. Horn said that she told Capt. Cressey that if he persisted in refusing to allow his wife to go to a sanatorium, the ladies of a corps, to which both women belonged, would assuredly blame him.

"What do I care for those old chromos?" she said the captain grimly responded.

Today the hearing will be continued. As there are about twelve witnesses in support of the guardianship proceedings, and a number on the other side, the trial will probably last for several days.

COURTHOUSE NOTES.

BREVITIES MISCELLANEOUS.

FATHER TAKES THEM. The two boys, Lawrence and Roderick, sons of the Mrs. Fleming who committed suicide last Friday night, were given to the father yesterday by Judge Wilbur. The mother was in the Juvenile Court last Friday afternoon, and then seemed to be almost overcome by depression. The father is working for the Southern Pacific at the Colorado River break, and desired to have his children there with him.

ALLISON DIVORCE. Dovey Allison was granted a divorce from S. E. Allison, on the ground of cruelty. The parties were married at Santa Rosa in March, 1882, and about twelve years ago the husband abandoned his wife.

BEING CONTESTED. The divorce suit of Beatrice Arnas against James Arnas is being contested in Judge Hutton's court.

TRIO OF DESERTIONS. Orson R. Penrod was granted a divorce from Mattie E. Penrod, on the ground of desertion. Ora G. Lyons was granted a divorce from Arthur Lyons, for the same reason, and the wife was given the custody of the minor children. Mary A. Wood was divorced from George Wood.

Walk-Over

The Shoes of Top-Notch Quality

There's a mint of satisfaction in knowing that when you buy Walk-Over shoes, you get honest, fair values for every penny you spend, whether you pay

$3.50, $4.00 or $5.00

There's satisfaction in knowing that you couldn't buy better shoes at any price.

You can bank on Walk-Overs for genuine satisfaction every time—both on the quality, on the style, and on the comfort.

If the shoes you are wearing do not provide perfect protection for your feet against the prevailing dampness, you cannot make a more sensible investment today than in a pair of Walk-Overs.

The shoe you want is certain to be at either Walk-Over store, where over 150 of the newest styles are shown in all popular leathers.

Walk-Over Shoe Store

111 S. Spring and Cor. 4th and Spring

F. F. Wright & Son, Proprietors — J. F. Bigler, Manager

Hats For Men

We show all the latest shades in men's hats. New blocks and models in Derby and soft hats. Opera and silk hats for dress wear— talk it over with our hat man.

MATHESON & BERNER

BROADWAY, CORNER THIRD

"Shore Line Limited"

By Daylight to

SAN FRANCISCO

Leaving Los Angeles Daily 8 A. M.—13

100 Miles by the Ocean's Surf Road of a Thou

Exclusively a parlor car train, with through car between and Hotel Del Monte. None but those holding First-Class Tickets with parlor car tickets are carried.

City Ticket Office

600 South Spring Street, 600 Corner

Tickets at City Ticket Office and at Arcade

Southern Pacific

Area of our Spring Street store now being doubled — business not interrupted. Duplicate stock at our 451 Broadway store, if you dislike trading during alterations.

The "Harry Gray" Shoes for Women

Patent Kid Ribbon Blucher Tie—one piece pattern, with narrow dull kid collar—new short "forepart" model; high arch; close fitting heels.

Price $4.00

The "HARRY GRAY" shoes in all styles will be found dependable. The clean reputation and experience of forty years are mirrored in every pair. Made only of leathers of known reliability; the cleverest styles to be found in any line; the highest grade of specialized shoemaking and expert designs.

C. H. Baker

TWO STORES

451 SOUTH BROADWAY - 239 SOUTH SPRING

TUESDAY, JANUARY

THE INFERIOR COURTS.

JUDGE AUSTIN LEAVES BENCH.

WILLIAM FREDERICKSON TAKES HIS PLACE.

Police Justice Retires and When He Goes Finishes All His Work So That Docket Is Clean When He Steps Down—Long Grind Ends.

Austin ended his career as a Justice in this city yesterday He retired and his place was by William Fredericksen, ty of the city prosecutor's office. Austin heard sixty cases during st morning. He finished with a docket—the first time this has done by a man in his position dur- history of the city.

Austin is a pioneer as a police He was first elected to this twenty-two years ago, in 1885. He d five two year terms and then defeated. In 1899 he again ran s elected. Since that time he has continuously. He is 71 years of d is a decidedly alert and vigor-

st morning in office was a busy The usual long line of unkempt, faced men with an occasional in the way of youth, ineb- or criminal intent, filed into ourtroom, the prisoner's dock was with the first. It had been a busy day night, and this was the har- The old judge winnowed the from the chaff as expeditiously with as little hesitation as he had during many years. When he left ch he had abandoned no undone for his successor.

Fredericksen is a graduate University. He was for a time editorial department of the Los Herald. Later he drifted into d finally held the office from he stepped to his present posi-

O. Wong in Trouble.

Wong came to the city prosecu- office yesterday with a tale of He had been; he said, de- of a ton of potatoes. When plained, so ran his story, he was out of the store where the tion had taken place. He asked warrant and one in the name of e, directed against an employe Weyl-Zuckerman Produce Com- was issued. No arrests will be n all probability until this morn-

Pat Goes Free.

Doland, who was accused of a tumultuous row in Jim's r House on Second street near eet, was found not guilty of estion in Police Court yester- A jury tried the case. Patrolman who had made the arrest, testi- d the fight was in progress when e in but there was not enough ective evidence along the lines d's participations to make the tion stick.

Charged With Forgery.

plaint was yesterday sworn Ernest Earldon at the e of George W. Shannon, who ed a note for $150 and cashing it at the Bank Saturday. As ught to have left the city ral days ago towns have been for him.

Harry Finds Trouble.

y, who was bailed out t night on a drunk charge and performance, ending up in Cafe, where he raised a dis- r in the evening, was fined nses and $10 for disturb- by Police Judge Austin According to the testimony one of several who started cafe.

Faces New Judge.

ullivan, whom John C. Stan- at the door of the latter's 1896 South Hill street, was ged criminal to face Police- Fredericksen yesterday. had been wearing four suits when he was captured. These m rooms in the houses was found. His hearing was afternoon at 2 o'clock. Bur- charge.

OFFICIALS SEIZE REINS.

ANGES IN PERSONNEL ARE FEW.

Re-elected Chairman of Supervisors and Gives in Lieu of Speech—Busy Sheriff's Department. Juts Sasquets.

law the newly-elected ds took possession of their s yesterday at noon. at 12 o'clock County Clerk ed in the chamber of the pervisors. Chairman Pat- ed the board to order with of the gavel, and then, in ding, returned his thanks ing members for their kind- deration to him as chair- his term of office. He the gavel to Mr. Keyes members, Messrs. Eldridge took their seats. of the board, Mr. Keyes the first business was to ons for the ensuing year, r nominations. Supervis- nominated Mr. Patterson, ter seconded the nom- ballots were cast, and ded back the gavel he a few minutes before, the honor again con- him, he said that he was said that he would re- making any formal address would compromise by in- ers to luncheon. rk's office there was a ness during the morning. s were departing as the ed in. Sheriff Hammel into office on the tick but without formality. ges occupied their re- s in the morning and at down to business. Dur- ions in department additional space is be- the District Attorney, occupying the grand personnel of the nine as follows: Judge R. N. Smith; sworth; bailiff, J. J. Judge James L. Warren; bailiff, Judge F. Houser; serve; bailiff, W. E. W. P. (James); bailiff, Tom Mur-

Would Be C

A petition rea pervisors, yeste ously, asking fo Roman Williams cian. The board

Bridg

An exten granted by yesterday, tion Compa plotion of t brief River account of in the east sary. The by a $50-fo which will 000. There will be neces ping up the in order to central sect vent the w bridge, as t

Will

Two new will be sold This board posed franc is to extend the intersect westerly lin intersection to be a dou the franchise years. The tend westerl from a pol Western ave feet from the double track motive powe

Pris

A peculiar the Board of connection w D. Cooper for days' off his his good rec tenced for p days on the served only balance of th in the jail. time where query arose to the provis quality of m and Cooper 22, instead of

Mor

An indicatio estate activitie County Super cepting the st approved for cluded the fo tract, Garden Poultry Colony Nutt tract, Gor Ridgewood Pa tract.

Delega

Delegates to county at the Farming Congr ver January 2 terday by the They are: F. S do; George Pe Scott, East Whi Beach; A. T. C

...JANUARY

...Over...

...oes of ...h Quality

...tisfaction is know... ...s buy Walk-Over ...et, fair values for ...pend, whether you

...0 or $5.00

...n is knowing that ...etter shoes at any

...n Walk-Overs for ...n every time—bank ...he style, and on the

...are wearing do not ...rection for your feet ...ling dampness, you ...ensible investment ...r of Walk-Overs.

...ant is certain to be ...r store, where over ...tyles are shown in ...

Shoe Stores
...Cor. 6th and Spring
J. F. Hughes Manager

...mited"
...ISCO
...ily 8 A. M.--13 I-6
...y Road of a Thousand ...
...through car between ... ...shoes holding First-Class ...arried.
...treet, 600 Corner ...
...ffice and at Arcade Depot.
...rn Pacific

...OFFICIALS SEIZE REINS.

...RKS IN PERSONNEL ...RE FEW.

...Elected Chairman of ...Supervisors and Gives ...Line of Speech—Busy ...Sheriff's Department. ...Remarks.

...Gray" ...Women

...ucher Ties—all ...arrow dull kid ...rt" model; high

...4.00

...ll styles will ...n reputation ...are mirror- ...of leathers ...cleverest ...ne; the ...ilized ...ert

IN THE SUPERIOR COURTS.

JUDGE AUSTIN LEAVES BENCH.

WILLIAM FREDERICKSON TAKES HIS PLACE.

Police Justice Retires and Says He Goes Finishes All His Work So That Docket Is Clean When He Steps Down—Long Grind Ends.

Judge Austin ended his career as a ...ustice in this city yesterday ...ternoon and his place was ...en by William Frederickson, ...ly of the city prosecutor's office. ...Austin heard sixty cases during ...s morning. He finished with a ...ean docket—the first time this has ...ppened for a man in his position dur... ...e history of the city.

Judge Austin is a pioneer as a police ...dge. He was first elected to this ...fice twenty-two years ago, in 1885. He ...rved two year terms and then ...etired. In 1899 he again ran ...nd was elected. Since that time he has ...en re-elected continuously. He is 71 years of ...ge, is decidedly alert and vigor...

...Fredericksen coming in office was a busy ...ay. The usual long line of unkempt, ...ragged men with an occasional ...ce in the way of youth, inex...erienced or criminal intent, filed into ...urt and the prisoner's dock was ...ull to the first. It had been a busy ...ight, and this was the har...est the old judge winnowed the ...ases from the chaff as expeditiously ...nd with as little hesitation as he had ...ften done many years. When he left ...e had abandoned no undone ...ty for his successor.

...Judge Frederickson is a graduate ...f Yale University. He was for a time ...n the legal department of the Los ...Angeles Herald. Later he drifted into ...politics and finally held the office from ...which he stepped to his present posi...

A Wag in Trouble.

...Wag came to the city prosecu...ting attorney yesterday with a tale of ...woe. He had been, he said, de...prived of a ton of potatoes. When ...he had told his story, he was ...arrested at the store where the ...theft had taken place. He asked ...for counsel and one in the name of ...Wag directed against an employé ...of the Sutherman Produce Com...pany was issued. No arrests will be ...made in probability until this morn...ing.

Pig Goes Free.

...Wag who was accused of ...a boisterous row in Jim's ...saloon on Second street near ...Fifth was found not guilty of ...battery in Police Court yester...day when the case. Patrolman ...Ryan, who made the arrest, testi...fied that it was in progress when ...he arrived but that there was not enough ...evidence along the lines ...of instructions to make the ...charge stick.

Charged With Forgery.

...complaint was yesterday ...sworn to by Ernest Earldon at the ...instance of W. Shannon, who ...alleges that a note for $150, ...dated and cashing it at the ...Security Bank Saturday. As ...Shannon is to have left the city ...for Arizona towns have been ...issued for him.

Finds Trouble.

...Wag who was bailed out ...on a drunk charge and ...disturbance, ending up in ...Alameda, where he raised a dis...turbance in the evening, was fined ...$100 and $10 for disturb...ance by Police Judge Austin ...yesterday, owing to the testimony ...of several who started ...the row.

A New Judge.

...Wag whom John C. Stan...ton found at the door of the latter's ...home on South Hill street, was ...yesterday ordained to face Police ...Judge Frederickson yesterday. ...The Wag wearing four suits ...of clothes he was captured. These ...were found in the houses ...where he had found. His hearing was ...set down at 2 o'clock. Bur...glary.

OFFICIALS SEIZE REINS.

...RKS IN PERSONNEL ...RE FEW.

...Elected Chairman of ...Supervisors and Gives ...Line of Speech—Busy ...Sheriff's Department. ...Remarks.

...the newly-elected ...took possession of their ...offices yesterday at noon. ...o'clock County Clerk ...Hall in the chamber of the ...Supervisors. Chairman Pat...terson of the board to order with ...the use of the gavel, and then, in ...brief, returned his thanks ...to members for their kind...ness shown to him as chair...man during his term of office. He ...passed the gavel to Mr. Keyes ...and Messrs. Eldridge ...took their seats.

...the board, Mr. Keyes ...said the first business was to ...provide for the ensuing year, ...nominations. Supervis...or Patterson nominated Mr. Patterson, ...which was seconded the nom...inations were cast, and ...Patterson took the gavel he ...held a few minutes before. ...The honor again con...ferred, he said that he was ...sorry that he would re...quest any formal address ...but a compromise by in...vitation to luncheon. ...It was then there was a ...recess during the morning. ...Supervisors departing as the ...Sheriff, Hammel ...and Dockweiler, on the tick ...of twelve without formality. ...They reassembled their re...spective offices in the morning and at ...once got to business. Dur...ing the afternoon department ...after department of space is be...ing taken. District Attorney, ...Auditor, occupying the grand ...apartments of the nine ...Supervisors;

...Judge B. N. Smith; ...Judge Smith; bailiff, J. J. ...Wyatt;

...Judge James ...Clerk Warren; bailiff, ...Ed Hall;

...Judge F. Houser; ...Clerk Hall; bailiff, W. E. ...Hall;

...Judge W. P. James; ...Clerk Hall; bailiff, Tom Mur...phy.

...Clerk M. R. Con...

...rey; clerk, H. Blakeley; bailiff, C. C. Bonnell.

Department Six, Judge C. O. Munroe; clerk, J. H. Wright; bailiff, W. A. Gooding.

Department Seven, Judge G. H. Hutton; clerk, H. Riggins; bailiff, J. D. Summers.

Department Eight, Judge C. D. Wilbur; clerk, Sam Kutz; bailiff, J. Pritchard.

Department Nine, Judge W. Bordwell; clerk, A. Francisco; bailiff, H. H. Doyle.

County Clerk Keyes has made no changes in his office deputies. The staff took the opportunity to extend to him their congratulations by decorating his private office during the noon hour. Magnificent masses of red and white carnations, embedded in plumosus fern, were surrounded by a superb display of roses. Underneath this display was a large photograph of the chief framed in daintily in violets. Attached to it was the following: "Onward go, upward rise, is the wish of your deputies."

DEAD ANIMALS.

CAUSE TROUBLE FOR S.P.C.A.

Rather strained relations have come about between the County Supervisors and the Society for the Prevention of Cruelty to Animals, all on account of stinking carcasses which lay alongside county highways.

The subject had an airing yesterday, before the Supervisors. Messrs. Long, Johnson and Trombower, representing the society, visited the Supervisors to learn just what were the complaints against that body. Supervisor Patterson stated that there had come many complaints from various parts of the county that dead animals lay in the public highways until they became very offensive before they were buried by the S.P.C.A. agents. Other Supervisors stated that reports had come to them from their various districts that the work was not expedited and the condition was very annoying, and that in frequent cases the road overseers had at last been compelled to bury the dead animals, although an appropriation is made by the county to the society for this work. It was also claimed that the society was slow in paying some of the men who had done this sort of work, and they had sent their bills to the Supervisors. In one or two cases these had been paid by members of the board.

Some months ago the Supervisors agreed to raise the county's contribution to the society from $100 to $150 per month, with the agreement on the society's part that thereafter it would look after the burial or disposal of all dead animals in the county highways.

Much of the complaint has come from far outlying districts, and the time it has taken to notify the society here and then have it notify its agents has evidently caused the trouble.

An agreement was reached yesterday, whereby all road overseers in the fifty districts of the county are to act for the society in such cases. The society allows a fee of $2.50 for each case. Through some oversight there seems not to have been any such arrangement made heretofore for prompt action by some representative of the society in the outside neighborhoods.

TOWNSHIP OFFICERS.

NEW APPOINTMENTS MADE.

Several men elected to office in the last elections failed to properly qualify within the required period, and this necessitated the action of the Board of Supervisors, yesterday, in making new appointments.

F. O. Sienker was appointed constable and E. Barnes, justice of the peace for San José Township.

W. F. Gates was appointed constable of Calabasas Township.

Harry Gillingham was appointed constable for Compton Township, in place of Charles G. Davidson, who refused to qualify.

From Whittier came two petitions over the office of justice of the peace. J. J. Fairchilds, who was elected to this office, moved soon afterwards to Nevada. One petition asked for the appointment of Alfred Siemon, a law student; and the other petition asked for the appointment of S. S. Gidley, who had served Del Sur Township during the last term. This was taken under advisement for one week.

Bridge Building Delayed.

An extension of thirty days was granted by the County Supervisors, yesterday, to the Mercereau Construction Company on the time for the completion of the addition to the San Gabriel River bridge, near Azusa. On account of the failure of a steel firm in the east this delay is made necessary. The bridge is being lengthened by a 550-foot span on its western end, which will cost the county about $10,000. There is also a 200-foot fill, and it will be necessary to extend the riprapping up the river for a long distance, in order to turn the channel under the central sections of the bridge, and prevent the waters cutting around the bridge, as they did last season.

Will Sell Franchises.

Two new electric railway franchises will be sold by the County Supervisors. This board yesterday ordered the proposed franchises offered for sale. One is to extend on New York street from the intersection of that street with the westerly line of the city limits to its intersection with Avenue 54. This is to be a double-track electric line, and the franchise is to have a life of forty years. The other is a franchise to extend westerly on West Fourth street from a point 1300 feet westerly of Western avenue to a distance of 6619 feet from that point. It also is to be double track and electricity is to be the motive power.

Prisoner's "Rebate."

A peculiar question came up before the Board of Supervisors, yesterday, in connection with the application of J. D. Cooper for the allowance of twenty days' off his jail sentence because of his good record. Cooper, who was sentenced for petty larceny to twenty days on the chain gang, actually served only two days there, and the balance of the time he was a "trusty" in the jail. As he hadn't served his time where he was sentenced the query arose whether he was entitled to the provisions of the law. The quality of mercy prevailed, however, and Cooper will get out on January 22, instead of February 12.

More New Tracts.

An indication of the continued real estate activities was the action of the County Supervisors, yesterday, in accepting the streets and alleys in plats approved for record, and which included the following: Temple Park tract, Gardena Heights, Inglewood Poultry Colony, McKaye's tract, McNutt tract, Gordon tract, Benton tract, Ridgewood Park, and Park Manor tract.

Delegates Appointed.

Delegates to represent Los Angeles county at the Trans-Missouri Dry Farming Congress, to be held in Denver January 24-30, were appointed yesterday by the County Supervisors. They are: F. M. Wright, San Fernando; George Peck, San Pedro; John Scott, East Whittier; Fred Bixby, Long Beach; A. T. Currier, Lemon.

Would Be County Statistician.

A petition reached the Board of Supervisors, yesterday, signed numerously, asking for the appointment of Roman Williams as County Statistician. The board took the matter under advisement.

DISCOUNT SALE

Until further notice prices throughout
This Entire Store Will Be Discounted as follows:

30% off all prices on Smoking Jackets and Robes
20% off all prices on Raincoats, Overcoats and Suits (Except Full Dress and Uniform Suits)
20% off all prices on Men's Trousers (excepting uniform and corduroys)
10% off all prices on Hats and Caps (except Stetson Hats)
10% off all prices on Men's Furnishing Goods except "E. & W" collars and shirts
10% off all prices on Boys' Clothing
10% off all prices on Boys' Furnishings
10% off all prices on Boys' Hats and Caps

THE MARK OF GOOD CLOTHES HF

Harris & Frank (INC.)
337-341 South Spring Street

CITRUS GROWERS MAKE PROTEST.

WANT TRIED COMMISSIONERS TO REMAIN IN WORK.

Representatives of Hundreds of Orchardists Ask Board of County Supervisors Not to Remove Horticultural Commissioners Strong and Jeffreys.

Both old and new boards of the County Supervisors yesterday had the opportunity of hearing what the citrus fruit growers of Los Angeles county think about the rumors that Horticultural Commissioners S. Strong and J. W. Jeffreys are to be removed to make way for place hunters.

The protests which reached the Supervisors yesterday came from a representation of the most important fruit growers' unions of the county, and it was most emphatic in tone. The Supervisors will certainly pause before they act adversely to the wishes of such a large constituency.

At the session of the old board, held yesterday forenoon, P. J. Dreher, secretary and manager of the San Antonio Fruit Exchange, presented a petition from that organization, asking that both Strong and Jeffreys be retained in their positions, on account of their capable service and long experience.

The San Antonio Fruit Exchange represents the citrus fruit growers of San Dimas, Lordsburg, Claremont, Pomona and North Pomona, a total membership of 708 growers, who shipped, last season, 6650 cars of oranges and lemons, or a total of nearly one-third of the crop of this county.

Secretary Dreher supplemented the offering of his petition with a vigorous address, in which he urged the Supervisors to divorce the Horticultural Commission from politics, and consider the long service and excellent record made by the men who, it is rumored, are to be deposed.

He declared that because of the activities of these men and their cooperation with the Department of Agriculture, the government is about to make an appropriation of $12,000 for the carrying on of cyaniding experiments for the killing of scale pests in this county, and urged that the men who had been instrumental in securing the aid of the government should be retained in a position where their long experience would be available in this forthcoming work.

Phil C. Daniels, secretary of the Azusa-Covina-Glendora Fruit Exchange, followed, presenting to the board a resolution passed by that organization, in which it asked the retention of Strong and Jeffreys.

This exchange represents about 400 individual growers, and handles fully one-sixth of the county's citrus fruit shipments. It also handles the crop of the Covina and Semi-Tropic Fruit Exchange.

"We urge you, gentlemen, not to make this matter one of politics," said Dreher. "All we want is to retain the men who have proven themselves capable."

Supervisor Patterson replied: "These two men are about as strong politicians themselves as can be found in this county. After their activities they cannot blame the Supervisors if they look at the matter as politics." Patterson then declared: "I've not decided how I will vote when it comes to appointments. I want a thorough consideration of the whole matter."

Then Supervisor Alexander brought up the question of allowing Horticultural Commissioner Strong sixty days' leave of absence from the State, and this was allowed, although the question was raised whether this would imply his reappointment.

Yesterday afternoon, when the new board had organized and begun business, there appeared S. J. Jennison, representing the Covina Fruit Exchange, which ships 1200 carloads of citrus fruits; and he, too, made a plea for the two commissioners. He asked that a general hearing of the case be given, so that fruit growers and any others might present their views.

To this the County Supervisors consented, and the date set for this hearing is January 21, at 10 o'clock.

Fitting Shoes
The Staub Way

When you buy shoes at Staub's you buy shoes that fit you perfectly--Staub's methods won't allow anything else, for the original fitting of any shoe determines largely the degree of comfort and wear you are going to derive from that shoe.

Here you are fitted by competent, thoroughly trained shoe men who know exactly how a shoe ought to fit and how it ought to be fitted.

We would rather have you go out of our store without making a purchase than to go out with ill-fitting shoes; but neither is necessary. You can always rely on finding here the shoes that meet your particular requirements.

It is this stringent care--this straightforward policy, which insures absolute satisfaction in every shoe you buy at Staub's.

Whether you pay $3.50, $4 or up to $7 for your shoes at Staub's, you get this same careful service—you get styles that are new and exclusive and you get values that cannot be excelled. If you have shoes to buy today, step into Staub's, take advantage of this Staub service, of Staub qualities, of Staub styles and Staub values.

C. M. Staub Shoe Co. Broadway Cor. Third

SAN FRANCISCO OFFICE
Los Angeles Times
...Midway Building...
779 Market Street, Between 3rd and 4th
J. H. LIBBEY, Representative
Advertisements and Subscriptions Received
Southern Californians, when in San Francisco, can have their mail sent in care of The Times office.
Copies of the Times on file.

GOAT LYMPH DOUBLE STRENGTH TABLETS

Nature's own remedy for the rejuvenation of weak, nervous wasted, debilitated systems. Permanently restores VITALITY, whether lost by indiscretion, disease or dissipation. Cure all WASTING WEAKNESS, SENILITY, NEURASTHENIA and NERVOUS DEBILITY. $5.00 per box containing month's treatment, 3 boxes $5.00. Sent prepaid on receipt of price by Aldine Laboratories, 14 Lexington ave., New York. Treatise free. Sold in Los Angeles only by the Owl Drug Company.

Apricot Brandy
$1 FULL QUART
STAR WINE AND GROCERY CO.
315 W. 6th St. Bet. Broadway and Hill.
Phones Main 3788, Home 1038.
Prompt Delivery. No Jar

Ocean Steamships.

North-German Lloyd
Fast Express Service
PLYMOUTH—CHERBOURG—BREMEN
K. Wm. II. Jan. 8 10 am | Kaiser, Mar. 5 10 am
Kronprinz, Jan. 22 noon | K. W. II. Mar. 12 5:30 am
K. Wm. II. Feb. 12 6 am | Kronprinz, Mar. 26 | pm
Kronprinz, Feb. 26 6 am | Kaiser, Apr. 2 10 am

Twin-Screw Passenger Service
BREMEN DIRECT
Rhein, Jan. 24, 10 am | Rhein, Mar. 7 10 am
Yorck, Jan. 31 10 am | Hanover, Mar. 14 10 am
Cassel, Feb. 14 10 am | Breslau, Mar. 28 10 am
Main, Feb. 28 10 am | Cassel, Mar. 28 10 am

Mediterranean Service
GIBRALTAR—NAPLES—GENOA
K. Albert, Jan. 12 11 am | K. Luise, Feb. 9 11 am
F. Irene, Jan. 19 11 am | K. Albert, Feb. 26 11 am
Kaiser, Jan. 26, 11 am | Friedrich, Mar. 5 11 am
Neckar, Feb. 2 11 am | Irene, Mar. 9 11 am
*Omits Gibraltar, **Omits Genoa.
From Bremen Piers, 3d and 4th sts. Hoboken.
NORTH GERMAN LLOYD TRAVELERS' CHECKS GOOD ALL OVER THE WORLD. GELRICHS & CO., NO. 5 BROADWAY, NEW YORK. ROBERT CAPELLE, 108 VAN NESS AVE., SAN FRANCISCO, CAL.

Hamburg-American
Twin Screw Passenger Service
PLYMOUTH—CHERBOURG—HAMBURG.
Pennsylvania, Dec. 29 | Kais. Aug. Vict. Jan. 29
Amerika ..... Jan. 5 | Patricia ..... Feb. 9
Batavia ..... Jan. 12 | Amerika ..... Feb. 19
Pretoria ..... Jan. 19 | Graf. Waldersee Feb. 23

Mediterranean Service
TO GIBRALTAR, NAPLES AND GENOA.
Hamburg ..... Jan. 16 | Hamburg ..... Feb. 19
**Moltke ..... Jan. 29 | Hamburg ..... Mar. 26
Deutschland ..... Feb. 6 | Moltke ..... April 19
*Has Grill Room and Gymnasium.
**79 days Mediterranean and Orient Cruise.
S. S. OCEANA.
Weekly sailings from Naples to Alexandria. Connect with our SUPERB NILE SERVICE. Travelers' Checks Good All Over the World.
HAMBURG-AMERICAN LINE.
temporary 902 Market Street, San Francisco, Cal. (And local agents in Los Angeles.)

AMERICAN LINE.
Plymouth—Cherbourg—Southampton.
New York .... Jan. 12 | Philadelphia .. Jan. 23
St. Louis .... Jan. 19 | New York .... Feb. 9
Philadelphia—Queenstown—Liverpool.
Merion ..... Jan. 19 | Nordland .... Feb. 9
Haverford .... Feb. 2 | Merion ..... Feb. 23
ATLANTIC TRANSPORT LINE.
NEW YORK—LONDON DIRECT.
Minnetonka .. Jan. 12 | Minnehaha .. Feb. 2
Minneapolis .. Jan. 26 | Mesaba ..... Feb. 16
RED STAR LINE.
NEW YORK—ANTWERP—PARIS.
Vaderland .... Jan. 9 | Zeeland ..... Jan. 23
Finland ..... Jan. 16 | Kroonland .... Feb. 6
WHITE STAR LINE.
NEW YORK—QUEENSTOWN—LIVERPOOL.
Teutonic ..... Jan. 9 | Baltic ..... Feb. 13
Majestic ..... Jan. 23 | Majestic ..... Feb. 23
Teutonic ..... Feb. 6 | Oceanic ..... Mar. 20
BOSTON—QUEENSTOWN—LIVERPOOL.
Cymric ..... Jan. 17, Feb. 23, Mar. 30

To the Mediterranean and Egypt Via Azores
FROM NEW YORK.
CELTIC...Jan. 19, 9:30 a.m., Mar. 2; 21,000 tons
CEDRIC ..... Feb. 16, 8:30 a.m.; 21,000 tons
CRETIC.....March 30; noon, May 4, June 29
FROM BOSTON.
CANOPIC.....Jan. 22; 8:30 a.m.; Feb. 19
REPUBLIC.....Feb. 2, 1 p.m.; Mar. 16
G. N. KOEPPEL, Pass. Agt. Pacific Coast, 207 Monadnock Bldg., San Francisco, Cal., or any local agent.

A MAGAZINE of TRAVEL
WINTER CRUISES —TO— SUMMER LANDS
concerning trips to the Orient, Mediterranean, Adriatic, Egypt, Holy Land, West Indies, Jamaica, &c., sent free upon application to the Hamburg-American Line, 1036 Broadway, Oakland, Cal.

Los Angeles Office of THE San Francisco Chronicle
RAMONA BOOK STORE
516 South Broadway
—TELEPHONE HOME 1975—
Advertisements and Subscriptions Received
W. M. HINCKLEY ... Dealer

The Kremer Hardware Co.
558 South Broadway
Phones—Home 6474. Main 2027
Glenwood Ranges, Cutlery, Shelf Hardware Opal Refrigerators, Mechanics' Tools, Kitchen and Household Furnishings. Courteous Treatment. Prices Right.

THE TIMES-MIRROR COMPANY

H. G. OTIS....President and General Manager.
HARRY CHANDLER....Vice-President and Assistant General Manager.
MARIAN OTIS-CHANDLER....Secretary. ALBERT McFARLAND....Treasurer.

PUBLISHERS OF

Los Angeles Daily Times

Daily, Weekly, Sunday, and Weekly Magazine. Vol. 51, No. 28. Founded Dec. 4, 1881. Twenty-sixth Year.

EVERY MORNING IN THE YEAR.

NEWS SERVICE.—Full reports of the Associated Press, covering the globe; from 2500 to 3000 words transmitted daily over more than 30,000 miles of leased wire.

TERMS:—Daily and Sunday, including Magazine Section, 75 cents a month, or $9.00 a year; Daily, without Sunday, $7.50 a year; Sunday, $2.50; Magazine only $2.50; Weekly $1.00.

TELEPHONES:—Counting-room, Subscription Department, Editorial Rooms, City Editor and Local News Room, Sunset Press 1; Home 666 for THE TIMES.

AGENTS:—Eastern Agents: Williams & Lawrence, Tribune Building, New York; 1134 Marquette Building, Chicago. Washington Bureau, 41 Post Building, telephone 2567 Main, where the latest copies of The Times may be consulted. San Francisco office, Midway Building, 710 Market street, between Third and Fourth.—J. H. Libbey, Representative.

SWORN CIRCULATION.—Daily net average for 1904, 18,981; for 1905, 19,258; for 1906, 20,1..; for 1900, 22,783; for 1901, 23,445; for 1902, 20,9245; for 1903, 20,540; for 1904, 27,702; for 1905, 43,150. Sworn daily average for every day of the first six months of 1906, 51,5254 copies; Sunday average for same period, 71,520 copies.

Yesterday's Regular Edition.....

THE TIMES has a larger regular home-fide circulation than any local rival. It circulates widely among the intelligent, industrious, substantial, forehanded classes. The greatest volume of business advertising, the finest display, the best classifications, the largest results in advertisers.

Offices: Times Building, First and Broadway.

Entered at the Los Angeles Postoffice for transmission as mail matter of the second class.

PART II—EDITORIAL, LOCAL AND BUSINESS SECTION

Pen Points

Mr. Rockefeller says that golf makes old men young. It makes some men tired.

Whenever anything brings a high price in the market only a few people have that kind of stuff to sell.

Mr. Harriman's doctors say that he needs a rest. But the other fellows need one even more than he does.

The investigations rather tend to the suspicion that Mr. Harriman had at least a look in on things, anyway.

It would be a great thing if the mechanical world could produce a Burbank to invent a smokeless railroad.

The charge that Los Angeles would be a "wet town" if Arthur Harper were elected Mayor seems to be amply verified.

The Santa Clara Valley reports a cold snap. And "Red" Hayes is not there with his whiskers to warm things up.

Another commandment might be added to the Decalogue which shall read, "Thou shalt not covet thy neighbor's coal."

In view of his activities, the railway magnates are likely to come to the conclusion that Lane thinks he is as big as a road.

After Congress has decided just how far the President had a right to go, it will probably be found that that's just as far as he went.

A man in San Francisco is accused of shooting women and refusing to pay rent. He certainly is to be condemned for shooting women.

Four inches of snow fell in Napa on Sunday, and it is said to have been colder there than it was the day after the election for Governor.

Although they may not be able to prove him crazy, the lawyers for Harry Thaw ought to have no trouble in showing that he is a fool.

The mere want of a few sacks of coal often destroys the ambition that some men had long nurtured to set out on expeditions to discover the North Pole.

Americans spent $26,000,000 for clothes last year. These figures refer to what was spent by men solely. Only the Lord knows what the women paid for theirs.

The arrival of the statesmen in Sacramento was heralded with a heavy frost. This rather confirms the rumor that the railroads have not given out any passes this year.

It has been figured out that the longest of the ocean waves are not more than fifty feet in height. But it will be hard to get any man who was ever seasick to believe it.

Strange to say, since the United States government ceased its attempts to civilize the Indians with carbines, the number of Indians throughout the nation has largely increased.

The snowstorms throughout California served a useful purpose. They proved to the children that their parents weren't lying when they said there really is such a thing as snow.

Later reports are to the effect that it was 1400 Greeks instead of 1341 that one Irishman licked in San Francisco. Well, a few more or less made no difference to the man, we suppose.

The vote in the life-insurance companies elections will not be counted until some time next month. Matters might be somewhat expedited if a few Tammany experts were to be called in.

The French government has removed the word "God" from all coins of the republic. This action, however, will not make the coins more valuable. And sometime there will be a government in France that will put the word back on the coins again.

California has been able to boast from the start of having the best country editors in the world. Now comes John Maguire, the veteran impresario, to take editorial charge of the Monterey Cypress. Dear old John, how he will make that paper shine!

Owing to the things she wears, an eastern exchange says that a woman is a walking bonfire, with her celluloid hairpins, hat trimmings and all that. But we suppose single women and widows who are always looking for a match stand in the most danger.

Some people are endeavoring to solve the problem of what to do with our ex-Presidents by sending Mr. Cleveland and Mr. Roosevelt to the United States Senate. But this would not add to the glory of having been President, and there is no use trying experiments of that kind in order to make the Senate appear respectable.

Two Harvard college professors have now come into the bug district with disease theories that, to our mind, are a little worse than anything that has yet been advanced. They say a man can be afflicted with "dislocated personality," and "morbid psychology." Thus we see how much more difficult it is becoming day by day, to prefer life.

MAYOR HARPER'S ADDRESS.

In his inaugural address to the City Council, Mayor Harper shows a commendable grasp of the problems growing out of our expanding municipal life and, too, a sympathy with the most clearly defined aspirations of our people. The Mayor evidently has acquainted himself thoroughly with city affairs before entering upon his official duties and has been in close touch with public sentiment.

Mayor Harper demonstrates that his magisterial head is mostly level by insisting that the two objects to be pursued with the greatest tenacity of purpose and to be given precedence over all others are the completion of the Owens River aqueduct and the consolidation of city and county governments. He expresses his entire faith in the water programme blocked out by Supt. Mulholland and confirmed by the board of expert engineers, and apparently is ready to lend all the impetus that his office can give to the work of the Water Board. The Mayor correctly and concisely summarizes the arguments for city and county consolidation, but he permits himself to fall into the error of characterizing it as a "Greater Los Angeles" project, whereas in fact it is nothing of the kind. It is just as much a "Greater Pasadena" project as a "Greater Los Angeles" proposition. The consolidation of city and county governments would operate to the aggrandizement of every city and town in the county, magnifying one as much as another.

Mayor Harper makes a large number of recommendations. If all of them should be adopted at once and the City Council should attempt to supply the necessary funds, the city might find itself in financial distress. The principal measures advocated by the Mayor (and he says these are only a few of the many he has in mind,) in addition to the two mentioned above, are the following:

The completion of the outfall sewer at an estimated expense of $614,000.

The construction of eighteen new storm sewers.

The building of two new bridges at a cost of $80,000.

The creation of a "board of appeal" to pass upon questions arising in the Building Inspector's office.

The installation of a laboratory for testing building materials.

Reform in the system of book-keeping in the Auditor's office.

The sale of the present city jail and police station site and the erection of a new jail.

The construction of barracks for the purpose of getting work out of city prisoners.

An increase in the police force and the purchase of two more patrol wagons. (We are growing "wickeder" it seems, as well as bigger.)

A bond issue of $350,000 to build a plain and business-like looking library (with no frills on it,) in Central Park.

Service stretchers in street cars.

The editing of billboards by a censor with a keen scent for anything too "sporty."

The building of a new City Hall from the proceeds of the sale of the present valuable site. (Amen!)

Expansion of the fire department and a new machine shop for its use.

An annual fund of $200,000 for new schoolhouses.

New city parks, new playgrounds for children and an elaborate system of boulevards.

The equipment and opening of the Detention Hospital.

An investigation by the city of the gas situation.

With the people aroused as they have been by the failure of the gas supply, the Mayor could hardly have failed to take note of the problem vexing both producers and consumers. The Mayor goes all around the question and endeavors to mete out justice to the gas corporation in his remarks; but his assertion that the company has not vouchsafed any explanation of the famine bears the stamp of a "yellowness" for which some other person than the Mayor himself is probably responsible. The reasons for the shortage have been iterated and reiterated and are known of all men and women. The gas company was too slow. It owns up. Such an investigation as the Mayor recommends could do no harm; it could not possibly relieve or remedy the situation.

The Mayor's adoption of the suggestion of former Chief of Police Hammel, that the city's jail prisoners be set at work and that barracks be provided for them is full of sound sense. With suitable provisions of this sort the need of a new jail might be obviated.

There are unmistakable indications that the agitation for a new City Hall will be revived, and it is not unlikely that the offer of a free site north of First street near the Federal building may be revived. If the Council should pass an ordinance providing for the acceptance of such an offer (should it be renewed,) it is safe to say that Mayor Harper would not veto it.

We have perused Mayor Harper's message with great care and fail to discover that anywhere in it he recognizes "Citizen Fixit" as a coördinate branch of the municipal government. The Mayor apparently takes it for granted that the City Council and City Attorney will frame and pass upon needed legislation—that such is their prerogative and they were elected for that purpose.

DREI-UND-ZWANZIG BOILER-MAKER.

The Times congratulates "Honest Owen" McAleer on the termination of his term as Mayor and hopes his return to his ancient and honorable calling may bring him increase of happiness. It will certainly bring him increase of contentment.

We also congratulate the good city of Los Angeles on the retirement of this follower of Tubal Cain to his smithy. The new Mayor is at this time an unknown quantity in official life, but it does not come within the limit of a sane imagination to conceive that the administration about to begin can be any worse than the one just closed.

We do not for a moment intend any slight to workers in iron or in any other kind of honorable handicraft in speaking of the retiring Mayor as a boiler-maker. Mr. McAleer himself won high respect from his fellows while working at his trade. Nor need a boiler-maker remain such of necessity. Was not Elihu Burritt a blacksmith too? But he had that in him which won for him the high epithet of "Learned." "Honest Owen" could not make of himself the "learned Owen" by any cultivation of his mental endowments. Nature cut him out for handling red-hot rivets, and for nothing more. Here the good people of Los Angeles unintentionally made a mistake in trying to defy the decrees of Providence and transform McAleer into a statesman. He never made a mistake in fitting the rivet to its hole, and those iron thews told in every blow which hammered the head on the rivet and sewed a seam of steel which never leaked a bit.

Was not Abraham Lincoln a rail-splitter? But Providence had other work for Lincoln and so endowed him with just the great heart for suffering, sympathy, forbearance, pity and charity which the days of war called for. She also gave this rail-splitter the mental capacity for statesmanship seldom matched and never surpassed. Providence never had McAleer in mind as a Mayor. He was intended for a boiler-maker, and hence the brawn put into his great right arm and hence the limitation to his mental powers.

It is only two years since "Honest Owen" dropped the tongs and rivet, doffed his overalls and jumpers, washed his face and hands, and left his smithy to grasp the reins of government. He had been elected by the votes of the moral, intelligent and patriotic citizens of Los Angeles. His life had been honest, his habits temperate, his conduct clean. He had an interesting home and an excellent reputation. Much was expected of him. No doubt on New Year's Day, 1905, he made many good resolutions, and we will take it for granted that he had the intention of keeping them all. He appointed a police commission as strait-laced as a Sunday-school teacher. The city of Los Angeles was to be cleansed of all the polluting influences within its borders and to be kept so clean that the title "City of the Angels" would have just fitted its condition.

Mayor McAleer could well afford to have kept all his New Year's resolutions. The Royal Arch had had no hand in his election. Snyder had obtained the votes of the whisky ring, of the gamblers, and of the "sporty" people. It was the other types of citizen who elected McAleer. That was two years ago, and now "Honest Owen" returns to his smithy with the respect and confidence of all these good people who put him in office lost to him, sacrificed by his betrayal of their interests.

We do not believe Mr. McAleer intended this to be so. He is not a traitor at heart. His intentions are still good, although those resolutions made on New Year's Day, 1905, seem to have been just political pie-crust, made to be broken. The retiring Mayor deserves sympathy rather than condemnation. His failure in office is due to circumstances over which, in a way, he had no control. His lack of mental grasp made of him in the Mayor's office one of the worst misfit rivets ever put in the wrong hole. He might be compared to an attempt to fire a marble out of a twelve-inch gun. The result would be a big puff of foul smoke. The marble was too small for the purpose to which it was put.

If "Honest Owen" had been a round rivet in a square hole, or a square one in a round hole, and if he had been red-hot, he might have been pounded into place and made to fit. But the only hot thing about Mr. McAleer is his temper. In disposition he is obstinate to the extent of being unbending. He will fit nowhere except just where Providence designed him to go. He would not yield to the solicitations of his friends, but became as deaf to the pleadings of good citizens as a man in a boiler-shop (where a hundred rivets were being hammered at the same time) to the peep of a sparrow. Firmness is an adjunct of a great mind, obstinacy of a small one. The more obstinacy there is in one side of the scales the less brains in the other, until your steelyard stands perpendicular. That is the way the balance always stood when the Mayor's brains were weighed against his self-will.

The Royal Arch and its adjuncts, the gamblers, the saloon-men, race-track touts and "sporty" persons, male and female, took cognizance of all this. When Mr. McAleer's friends remonstrated with him in behalf of the city and he became as stubborn as a balky mule going up a steep trail, the base elements of society held out a peck of oats and led the Mayor down the declivity of bad government as easily as a dog follows a bone.

Well, it is all over now. Limited mental capacity, a stubborn disposition, a weak will, hot temper, and resentful spirit have been the undoing of "Honest Owen" McAleer as Mayor. He has suffered and so has the city. It is twenty-three, skidoo, to "Honest Owen" so far as politics go. He will no doubt forget it all in the honest and healthful occupation of pounding hot rivets—and therein may he be happy and prosperous!

THE THAW TRIAL.

As might have been foreseen and as was actually forecasted, great influences are at work to save Harry Thaw from severe punishment for the murder of Stanford White. No less a personage than Senator Knox of Pennsylvania is giving his best legal advice to the Thaws. There is no fault to be found with Senator Knox or other people, high or low, for tendering their advice to even the Thaws, where personal friendship bears upon the case. But this advice given by Senator Knox seems to outline a programme mapped out and agreed to by the Prosecuting Attorney of New York City, by which the trial of Thaw may not be a fair one. This view is based upon the supposition that young Thaw is really not insane. Of course if lunacy be his mental condition, whether it existed before or after the homicide, it is perfectly just to use in any way proper way the plea of insanity. If his mental balance is really overthrown, it is difficult to see why a subterfuge should be resorted to in the trial of his case.

Now, following out the supposition that Thaw is not insane, why has the Prosecuting Attorney of New York City consented to the subterfuge by which the trial of Thaw's case is to be postponed in such a way as to overthrow the ends of justice? The plan is to bring Thaw into court under the supposition that his trial is to be conducted upon the plan of defense known as the "unwritten law." This defense was devised by D. M. Delmas, a distinguished attorney of the State of California. The argument before the jury is to be that White had invaded the family life of the Thaws and that for this Thaw had taken White's life and should be acquitted for the killing upon the principle of an assumed abstract justice for which there is no provision made in the codes of any State. It must be confessed that the plea is a powerful one and one which has generally succeeded before an American jury. If really abstract justice underlies this principle the proper thing to do would be to incorporate it in the codes of law governing the judicial proceedings in every State in the Union. Unwritten laws are exceedingly dangerous admissions into our jurisprudence.

But Thaw is not to be tried on this plea after all. It is not to be contended that he was insane at the time of the killing, but that the act and his subsequent incarceration have unbalanced his mind. The testimony of alienists is to be offered, establishing the alleged fact, and in this way it seems to be agreed that Thaw shall be placed for from three to five years in an insane asylum, when, "having recovered his reason," he is to be brought back and tried on a charge of murder. With unconcealed affrontery it is declared that the purpose of this procedure is to eliminate from the trial damaging testimony in possession of the Prosecuting Attorney. By the lapse of three or more years, it is stated, the witnesses by whom the facts in the case are to be proved will be scattered. Public opinion will have undergone a change, or at least will have ceased to be so interested in Thaw's case as to make it possible to turn him loose practically without a trial. The further allegation is made in the giving out of this news that District Attorney Jerome is a party to this programme.

That the last part of the allegation is true seems unbelievable. Jerome has never been taken seriously as a man of very great personality by those who know him well. He is one of those men who make a great pretense of patriotism and a higher order of citizenship, but whose patriotism is very largely of that kind which demonstrates itself in what is known as playing to the gallery. But that he would deliberately enter into a compact by which the ends of justice should be overthrown has not been looked upon as probable.

The whole affair looks bad. There should be no proceedings of the hocus-pocus type about the trial of Thaw. If there is, the impression will be general and will be justified that it is because of the influence of the Thaw millions. There is enough friction between what the "unthinking multitude" know as the classes and the masses in this country already. These devious proceedings before the courts to free this degenerate millionaire without a fair trial will undoubtedly be seized upon by the yellow press to intensify this unreasonable prejudice on the part of the discontented against the well-to-do.

GOVERNMENT BONDS — BANK CIRCULATION.

On the question of providing sufficient money to carry on the various industries of the country during the current year, the redemption of government bonds has an immediate bearing. The unmatured government bonds now outstanding are in round numbers $900,000,000. Of these, $157,000,000 mature during the current year. Bankers estimate that $100,000,000 of these will be redeemed during the year. Why the whole issue maturing is not to be redeemed does not appear. The redemption will tend to keep down the accumulation of money in the United States Treasury and thus do much more ease in the money market.

The combined capital of all banks is in round numbers $800,000,000, and these banks have outstanding circulation of $500,000,000; that is the ratio of the circulation to the bank capital at the present time is 62½ per cent. If the government redeems $100,000,000 of bonds, the bonded debt will then be $800,000,000, a reduction of one-ninth. Will the banking circulation shrink in proportion? If so, then the 62½ per cent. of the bank capital outstanding in circulation will recede about 7 per cent., leaving 55½ per cent. of the bank capitalization out in the shape of circulation, leaving the total bank circulation $445,000,000. On this supposition, the outstanding circulation would be cut to 55½ per cent. of the capitalization of all the national banks.

The emergency currency proposed in the legislation now before Congress will authorize an additional issue of bank notes to the amount of $200,000,000. This would give the country only an increased currency of $145,000,000 on the supposition that the regular bank circulation is to shrink 9 per cent., or in the same ratio as the shrinkage in the amount of government bonds.

Another shape in which relief is likely to come is in the increased output of gold. In 1904 the gold output of the United States was in round numbers $80,000,000; in 1905, $88,000,000; and in 1906 (estimated) at $100,000,000. If a relative increase is kept up during the coming year, it would give us about $110,000,000 in new gold; but this does not all go into coinage, the arts absorbing a large amount of it.

Another factor in the problem is the movement of gold across the Atlantic, whether it will be to or from New York. During the year just closed the drafts of gold coming from London to New York amounted to about $100,000,000. We can hardly hope to draw any such sum from that source during the coming year. There is no banker in the world who can tell where the balance of credit lies between London and New York. The experts differ so widely that some of them declare the United States is the creditor to England by several hundred million dollars, and others quite as confidently assert that we are debtors to England by something like $500,000,000. The Bank of England recently attempted to find out on which side the balance lay. Therefore when settlement day came, it put the interest for continuancy on American securities as high as 14 per cent., a thing never resorted to by the Bank of England before. It was about twice the interest charged for continuancy on South African securities. It seems that the holders of American securities paid the tax and held on to their "Americans," so the attempt at investigation was a failure.

THE BEGINNER.

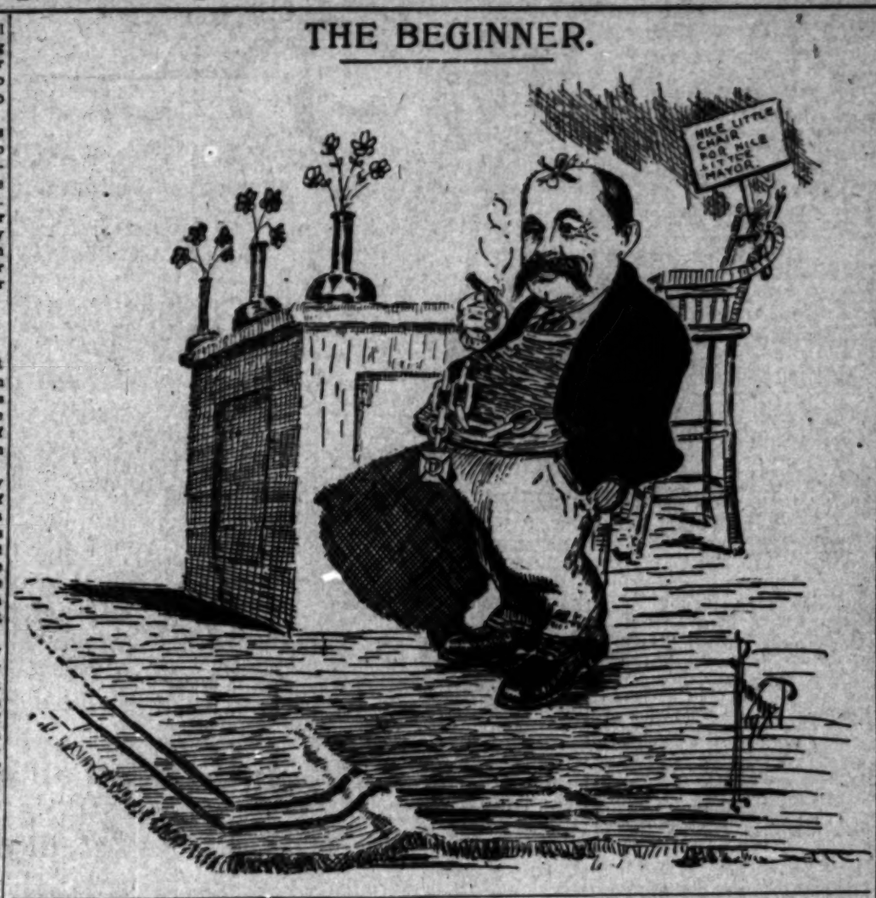

THE INNOCENT BYSTANDER.

A Potulant Query.

Although I shunned the tempting cup,
And vowed I would not drink it up,
Although I pledged no more in wine,
But said "The spring's mild brew for mine,"
Nobody ever cheered my name,
The world went rolling on the same,
No one on earth seemed to have learned
Of the new leaf which I had turned—
Why?

Although I said I'd swear no more,
As I had sworn in days of yore—
Although temptations came like rain
To spur me on to words profane
I did not make myself ashamed
By even saying "I'm dad-blamed!"
And yet—and yet no one on earth
Spoke of my newer moral worth.
Why?

Although I banned the fat cigar
That hitherto my nerves would mar,
And said no more should I be seen
A cringing slave of nicotine,
Nobody took me by the hand
And called my conduct great and grand,
Nobody came and praised my grit—
Nobody ever noticed it.
Why?

But, listen! Here is what I did:
'Twas yesterday that I backslid.
Pale wine—cigars—I tried them both—
And once I breathed a harmless oath—
And instantly the word had gone
Among my friends, and still flies on,
That I once more in darkness grope,
And that for me there is no hope—
Why?

Some More Kiplings.

Apropos of the announcement that Mr. Connelly has enlisted in the navy for two years, with the intention to become its Kipling, Mr. Ernest Cupples of East Wind, Ind., advises us that he has accepted a position in a boiler factory at $9 a week. He will remain there a year or two, with the hope that he may do for American boilers what Mr. Kipling has done for those of England.

Miss Lottie Purgle of Little Use, Iowa, has joined the kitchen staff of a St. Louis hotel. Miss Purgle will, if she finds the work congenial, endeavor to do for American hotel kitchens what Kipling has done for those of India.

Henry Sylvester Bimsoe of Inkville, O., who has been selling ribbons in a department store in Cincinnati for a year, now announces that he merely took the place in order that he might give the ribbon counter its proper place in fiction. Mr. Bimsoe's tale of mystery, "The Torn Credit Slip," is announced for early publication.

Lemuel Budd Wiser of Graftburg, Pa., who adopted the profession of plumbing a year ago, with the expectation of gathering material for a series of stories which should do for plumbing what Kipling has done for the telegraph service of India, has abandoned his plan, and will stick to the plumbing business.

O. G. Whizz of Cornville, Ky., says that if the government wants to appoint him a gauger, so that he may preserve the distilling business in literature, he will take the job.

WILBUR NESBIT.

[Copyright, 1906, by W. D. Nesbit.]

PROMINENT PERSONS.

Joel Newsom, aged 75, has been postmaster of Azalia, Ky., for almost half a century and in point of continuous service is believed to be the oldest postmaster in the country.

Dr. William Albert Noyes of Urbana, Ill., editor of the Journal of the American Chemical Society, chemist of the Bureau of Standards, Washington, D. C., has been appointed to the position of professor of chemistry and director of the chemical laboratory of the University of Illinois.

James Bryce, the present ambassador to the United States, is sixty years old, but he has not lost his fondness for open-air sports. His favorite recreation is mountaineering and he is president of the Alpine Club.

King Oscar of Sweden is one of the most remarkable of living monarchs. Besides being a clever writer he is a first-class engineer, an expert linguist, a good musician, an all-round sportsman. In his younger days His Majesty was famous for his fine tenor voice and, had he so commanded, he could easily have made a substantial income as a singer. He is also devoted to the sea, having himself reared a sailor.

A. A. Robinson, until recently president of the Mexican Central, will be made manager of all railroads controlled by the Mexican government. He was very close to President Diaz during the latter's years at the head of the Mexican nation.

Attorney Jerome is now trying to make the trial of Harry Thaw a record-breaker in the matter of time consumed. Not more than twenty witnesses will be called in the prosecution and it is not thought that direct examination will occupy more than a day. There is no doubt that Thaw killed White, nor is there any doubt that the killing was premeditated. Naturally, the defense will consume considerable time in cross-examination and in this way the trial will be lengthened.

MIDWINTER NUMBER.

The 1907 Midwinter Number of The Times fully sustains the reputation earned by special numbers of The Times during the past years. It contains a mass of reliable information concerning Los Angeles and Southern California, presented in attractive manner. The number consists of a magazine parts, aggregating pages, with a special section to Arizona and Sonora, in addition to the regular news sheet, and fifty full-page illustrations.

WHAT IT COSTS.

Single copies.....
Two copies.....
Three copies.....
Four copies.....
Six copies.....
Nine copies.....
Thirteen copies.....

POSTAGE.

Parties wishing the Midwinter Number mailed direct to any address in the Postal Union may have it so addressed at the Times Publishing Company, paying for the same at the rate of 12½ per copy. The paper will be mailed, postage prepaid.

When mailed by the publishers the postage will be 8 cents per copy. The news section is included, but the six magazine parts, paper covers, 5 cents.

THE TIMES-

NOVEMBER CIRCULATION OF THE TIMES.

The following are the statements of the circulation of The Times for November, 1906:

STATE OF CALIFORNIA, County of Los Angeles, ss.

Harry Chandler, Assistant General Manager of the Los Angeles Times, publishing office in the city of Los Angeles, county and state aforesaid, being duly sworn, says that the circulation of said newspaper for the month of November, 1906, was as follows:

NOVEMBER, 1906.	
1	44,460
2	44,610
3	44,610
4	44,610
5	44,130
6	44,130
7	44,130
8	44,130
9	44,130
10	44,130
11	44,130
12	44,130
13	44,130
14	44,970
Total	

The average circulation of the Times for the month of November, 1906, was.....

The average circulation of the Times for the corresponding month of November, 1905, was.....

Showing an average daily increase over the corresponding month in 1906 of.....

HARRY CHANDLER,
Assistant General Manager.

Subscribed and sworn to before me this 3d day of December, 1906.

(Seal) P. [illegible]
Notary Public in and for the County of Los Angeles, State of California.

A. L. Dennis, being duly sworn, says that he is and has been for more than one year last past superintendent of Circulation of the Los Angeles Times; that the above statement of the circulation for the month of November, 1906, is correct, and shows the number of papers printed for each day of the month.

Superintendent of Circulation.

Subscribed and sworn to before me this 3d day of December, 1906.

(Seal)
Notary Public in and for the County of Los Angeles, State of California.

S. K. Dolphin, being duly sworn, says that he is and has been for more than one year last past Foreman of the Press Room of the Los Angeles Times; that the above is a true statement of the number of papers printed by said newspaper during the month of November, 1906.

Foreman of the Press Room.

Subscribed and sworn to before me this 3d day of December, 1906.

(Seal)
Notary Public in and for the County of Los Angeles, State of California.

SPECIAL S...
American Wa...
Waltham ...
Elgin Move...
This Week
See our 14 carat, ... ranted to wear 25 ...
Watch, special at ...
MONTGOMERY ...
JEWELRY
SPRING ST. AT ...

$1.00 ...

When Having Funds for Inve...
Bear in Mind That
The Trustee Company divides the ownership of the ... business property in Los Angeles into units for ... ment in which any sum may be invested with full ... ership rights. Apply at office for booklet and ... ing our different properties.
THE TRUSTEE COMPANY,
357 S. Spring St.,

PLAYHOUSES AND PLAYERS.

ORPHEUM. A clean, clever and interesting bill from the first act to its finish is the present edition of the "Orpheum show" is worthy the management that created it, and lives up fully to the tradition of "road shows" in the west.

The biggest single hit is Walter C. Kelly, who, without fear of contradiction, may be acclaimed as the best monologist who ever visited Los Angeles over a vaudeville circuit. Kelly is heralded on the programme as "The Judge," and his brief sketch of a Southern justice running counter his rural docket on a court morning. Not only has Kelly an absolute mastery of dialect as it is heard south of the Mason and Dixon line, but his versatility has extended to the perfect conquest of negro talk, combined Italian-English and the rural brogue of untutored Irishmen. Free from the customary egotism and cheap witticisms which distinguish the run of monologists, Kelly presents a study of genuine human satire. His vehicle of conversation has nothing but bright lines.

The rest of the acts is the Ned Wayburn "Bein-Dear" skit, which closes the programme. Eight girls furnish an ensemble of dainty costume, song and gesture to a variety of impersonations by Neva Aymar. While new in idea, the sketch is clever in execution, has some good scenes and is distinctly novel in clothes and stage setting.

The Retsel-Konorah and his wife have a new addition to the list of curious "mysteries." Theirs is a steel cage which rolls apparently unsupported, suspended across great sheets of white paper, writing words or sentences at the will of individuals in the audience.

Frank Wheeler, ventriloquist; Willard and his acrobatic monkey, Jessie, John Hyams and Lelia McIntyre are hold-overs from the last bill and complete the excellent list.

ON OPERAHOUSE. The comedy offered by the Mason during the present engagement always be depended upon to have plenty of sparkle and vivacity, and "Susan in Search of a Husband" most assuredly does not fall below the standard of this popular comedy.

...written by Jerome K. Jerome, ... of course, plenty of delightful ... though the fun, equally of course, ... very close to the border-line of broad farce. Readers of "Three Men in a Boat"—and their name is legion—will not be disappointed in "Susan in Search of a Husband." Its construction is as clever as its dialogue, there is hardly a situation in the piece that is not nicely calculated to excite one's risibilities.

...all favorites of Los Angeles theatergoers are seen in this cheerful comedy. Marie Wainwright, Edith ..., Herbert Standing, et al. It is a consistent all-round cast, no one overtopping his fellows very notably, unless indeed, we except Ernest Lamaring, whose Horace Bream, an English solicitor, is a delightful bit of character acting. Edith ..., too, is excellent as Susan, the young American heiress, while doing ... of many and floating ... Irving, while doing ... mark, has no apparent stellar ..., for the impartial observer, ... left vaguely wondering why ... should be distinguished by ... in the programme. ... setting in "Susan in Search ... band" is appropriate and ... pleasing picture to the ...

... "Shore Acres," which ... such favor last season when ... by the Belasco stock company, ... its reappearance last night ... new faces in the caste, ... a cordial welcome from a ... appreciative house. There ... familiar face, however, which ... be spared, for this play to a ... audience without George ... as Nathaniel Berry would ... a California winter without a ... Then there was one face ... company, but old to theatergoers ... this city, who, though ... added much to the ... of the performance. Gertrude ... has not been seen here ... time, made a most charming ... in fact it would be hard ... a more perfect portrayal of ... character than that given ... Dollar. The support was gen... especially in the juvenile ... much credit to the dear ... appeared perfectly at ease ... worried by her surroundings than did her sponsors.

... The locally-triumphant ... and Jury," which does ... whenever presented, ... week at the Burbank.

MAN UNDER BUSH.

Suicide Found by Little Girls Discover Bottle Labeled "Carbolic Acid."

A clump of bushes near the Pacific road's right of way, several yards from Soto street and the road, the unidentified man about 25 years old was found Sunday afternoon by a little girl. There was every indication that the man committed suicide.

The Brunder was called from ... in Marengo street about 5 ... a strange tale of a man ... sleeping all day, which ... by his little daughter. The ... that she had seen the man ... the trees for hours. One ... sufficient to assure Brun... man was dead.

... of the Pasadena-avenue ... made an investigation. He ... an empty bottle which had ... with carbolic acid. The dead ... apparently been a consump... and recurred about twenty ... before the body was ... was well dressed. ... were sent to J. R. Paul's ...

PROMOTE TRADE.

... to Hawaii Going After ... Line for San ... Port.

... of the Chamber of ... to Hawaii, which ... in February, at a date ... will be to promote ... between Honolulu and ...

... of course, be San Pe... of steamships running ... to mid-Pacific would ... the prestige of ... a trading center of ... not originate alone ... Chamber of Commerce, ... well by the Hono... is equally anxious to

SOZOD...
... used with ... makes an ide... passing anyt... ever offered t... your dentist.

PLAYHOUSES AND PLAYERS.

...A clean, clever and interesting bill from the first act to its ... The present edition of the "Orpheum" is worthy the management that conducts it, and lives up fully to the tradition of "road shows" in the ...

The biggest single hit is Walter C. ..., without fear of contradiction, ... is acclaimed as the best ... who ever visited Los Angeles in a vaudeville circuit. Kelly ... on the programme as "The ... Judge," and his brief sketch ... a Southern justice running ... his rural docket on a court ... Not only has Kelly an absolute mastery of dialect as it is ... in the Mason and Dixon ... with the versatility has extended ... his repertoire of negro talk, conversational Irish and the real ... Irishmen. Free ... monkery egotism and cheap ... which distinguish the run ... Kelly presents a study ... human satire. His vehicle ... has nothing but bright ...

...part of the acts is the Ned Way... "Ride-Over" skit, which closes ... Eight girls furnish an ... of dainty costume, ... to a variety of im... by Nova Aymar. While ... the sketch is clever in ... has some good scenes and ... novel in clothes and stage ...

...Enoch-Emorah and his wife ... addition to the list of our... favorites." Theirs is a stool ... apparently unsupported ... across great sheets of ... paper, writing words or sen... at the will of individuals in the ...

...and Over, eccentric acrobats, ... the best who have appeared ... Orpheum in that sort of work. ... are nothing else than pro... though executed with an ease ... very dazzling. ... and Pauline Usher have a pa... sketch, called "Tough ... which earns the bill. It is not ... to its name might imply, but ... no unusual bit in subtlety ... effect.

...Bernard, ventriloquist; Wil... the eccentric monkey, Jessie, ... Jones and Leila McIntyre ... the hold-overs from the last bill ... the continued list.

...OPERAHOUSE. The comedy ... by the Mason during the ... always be depended ... plenty of sparkle and vi... "Sons in Search of a Hus... assuredly does not fall ... standard of this popular ...

...written by Jerome K. Jerome, ... humor, plenty of delightful ... through the fun, equally of ... very close to the border... farce. Readers of "Two ... Girls" and their name is le... not be disappointed in "Sue... of a Husband." Its con... is clever as its dialogue, ... hardly a situation in the ... is not nicely calculated to ... exhibition. ...

...greetings of Los Angeles ... and in this cheerful ... Wainwright, Edith ... Standing, et al. It ... all-round cast, no one ... his fellows very no... indeed, we except Er..., whose Horace ...glish solicitor, is a ...ing bit of character ..., too, is excellent as ..., the young Amer... and fleeting pas..., while doing ac... no apparent stellar ... impartial observer. ...ously wondering why ... be distinguished by ... the programme. ...ing in "Susan in Search ... appropriate and ar... picture to the ...

..."Three Acres," which ... over last season when ... Belasco stock com... reappearance last night ... faces in the caste, ... cordial welcome from a ...ntative house. There ... face, however, which ... missed, for this play to a ... audience without George ... Nathaniel Berry would ... winter without a ... there was one face ..., but old to thea... the city, who, though ..., added much to the ... performance. Gertrude ... has not been seen here ... made a most charming ... first it would be hard ... more perfect portrayal of ... part than that given ... The support was gen... especially in the juvenile ... which credit to the dear ... performed perfectly at ease ... and worried by her sur... of her sponsors.

...The locally-triumph... "Jury," which does ... whenever presented, ... week at the Burbank ...

MAN UNDER BUSH.

...Found by Little ... Discover Bottle ... Carbolic Acid."

...ring of bushes near the ... road's right of way, ... yards from Soto street ... and, the unidentified ... about 28 years old was ... afternoon by a little ... every indication that ... committed suicide. ... was called from ... street about 5 ... tale of a man ... all day, which ... little daughter. The ... had seen the man ... hours for hours. One ... to assure Bran... was dead. ... Pasadena-ave... investigation. He ... bottle which had ... acid. The dead ... been a consump... about twen... the body was ... well dressed. ... to J. R. Paul's ...

...TE TRADE.

...Hawaii Going After ... Line for San ... Park.

...of the Chamber of ... to Hawaii, which ... February, at a date ... will be to promote ... Honolulu and ...

...be San Pe... ships running ... Pacific would ... the prestige of ... center of ...

...originate alone ... of Commerce, ... by the Hono... anxious to promote business and friendly and intimate relations of all sorts.

The trade between the two ports would be large at the start, and would increase at a very rapid rate. Some believe that it would be the direct forerunner of trans-Pacific trade of vast value.

Frank Wiggins, champion of successful and sane promoters, is enthusiastic over the scheme.

Not more than 200 passengers were expected by the organizers of the excursion, but as 116 persons have already signed for tickets, the limit may be reached long before sailing time.

DISEASES OF CHILDREN.

Dr. Paul A. Adams, professor of children's diseases of the College of Physicians and Surgeons, will lecture on "Some Problems in the Care and Development of Children" before the Child Study Circle of the Twenty-fourth-street school at the regular monthly meeting to be held at 3 o'clock this afternoon.

General Overseer Voliva yesterday announced that Zion would be thrown open to private business enterprises. Popular demand has forced the church authorities to yield on the point of private ownership, thus overthrowing one of John Alexander Dowie's cardinal principles.

HF THE MARK OF GOOD CLOTHES KNOW US FOR BEST VALUES

PRICE COURT PRICE

Special discount sale throughout the entire store. Read our special ad. on page 3, part II of today's Times.

Harris & Frank (The) LEADING CLOTHIERS 337-341 South Spring Street

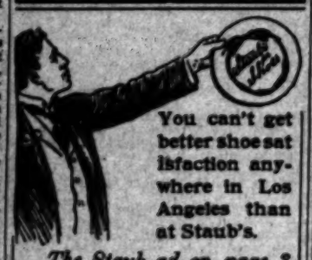

You can't get better shoe satisfaction anywhere in Los Angeles than at Staub's.

The Staub ad on page 3 part II of today's Times is well worth reading.

C. M. Staub Shoe Co. BROADWAY COR. THIRD.

Rubidoux Chocolates

The daintiest, freshest, most delicious chocolates are found in the boxes marked "Bishop's Rubidoux Chocolates." Every piece makes you hunger for another.

Fancy packages 35c to $3.75.

Cf Bishop Drug Co. 353 SOUTH SPRING—CAR FOUNTS

S. P. BOTHWELL, Pres. H. M. NEWLON, Secy.

A Gas Range That Pays

The CLASSIC pays not only in the amount of kitchen drudgery it saves your wife, but is so constructed that the heat can be instantly regulated, thus insuring a marked saving on fuel. GET A CLASSIC.

Cass-Smurr-Damerel Company 412-414 South Broadway

Delayed Shipment Sale

Cut Glass, Chinaware, Bric-a-Brac, Kitchenware

H. F. Vollmer & Co. 513-515 South Broadway

SOZODONT TOOTH POWDER

used with Sozodont Liquid makes an ideal dentifrice, surpassing anything of the kind ever offered to the public. Ask your dentist.

J. W. Robinson Company Busiest Dry Goods Store 235-237-239 SOUTH BROADWAY

Owing to yesterday's rain today's early comers will find the choosing in these January clearance sales almost as good as yesterday:

All remnants of Dress Goods and Silks at just half remnant prices. $15 to $30 Street and Dress Hats at $10; Women's $25 to $40 suits at $14.75; women's $10 and $12.50 automobile coats at $6.50; odds and ends in leather handbags at half; $1 to $2.50 ribbons at 50c; three lots of women's neckwear away under half; many of the most staple articles in housekeeping linens at a third or more under worth—in short, nearly EVERY department has many seasonable articles at a quarter to half under actual value.

$7.50 to $25 Silk Waists

On Sale Wednesday, Not Today, at $4.75

Something over two dozen richly trimmed evening waists of crepe de chine, taffeta and allover lace go on sale tomorrow at $4.75 each—a price that will insure their speedy clearance.

Some in white; others in evening shades. On sale Wednesday, not today.

(Second Floor.)

CONTINUATION OF THE Undermuslin Sale

Savings Average Close to Half

In spite of yesterday's horribly disagreeable weather we had all the underwear business we could comfortably handle—a fact which proves that this city's shrewdest shoppers know what sales to wait for.

This is a collection of strictly high-class garments—not trashy stuff gotten up for sale purposes.

Instead, they are the samples from which America's best stores selected the coming season's supplies.

50c Garments at 25c — $1.50 Garments at 90c
75c Garments at 40c — $2 Garments at $1.10
$1 Garments at 50c — $3.50 Garments at $2
$5 Garments at $3
And so on up to $18 garments at $12

H. JEVNE CO.

GET BUTTER AT JEVNE'S

You demand quality in everything you eat. You demand something more in BUTTER than is implied by the broad term —QUALITY.

Jevne's Butter possesses those other virtues—Purity, Wholesomeness, Sweetness, Freshness, Natural Cororing ONLY. Absolute freedom from adulteration.

Jevne's Butter is firm and well worked—all water and milk are thoroughly worked out before it leaves the high-grade creameries in which it is made. Golden yellow, in one and two-pound rolls.

SMOKE JEVNE'S FINE CIGARS

208-210 S. SPRING STREET—WILCOX BUILDING

COLLEGE BOOT $4.00

Smart for young women's wear. Made of patent calf, with mat kid quarter. Comes in either lace or button style.

Wetherby-Kayser Shoe Co. 215-217 South Broadway

Hawaiian Pineapples

Perfectly luscious specimens—improved Sugar Loaf variety. Rich, spicy flavored flesh, of even texture and fine grain. Nectar-like, oozing from every pore. All sizes and prices.

Ludwig & Matthews Co., Tel. Main 550. Home A6238. 135-35 S. MAIN STREET.

219-229 So. Broadway Coulter Dry Goods Co. 224-228 So. Hill St.

YESTERDAY'S SALES ARE ALL REPEATED TODAY

Splendid Rugs Under Value

You may always come in all confidence for the things we tell about in our store news. We never intentionally lead any patron a "wild goose chase" in taking us at our word and coming to the store for the article advertised, only to find conditions and values wilfully or carelessly misrepresented. We never write "bargain" or "special" unless the fact is back of our representation. So, when we say there's much to be saved this week on the most-wanted and best rugs, we want you to take the statement at its full worth, while we are clearing out lines before stock-taking. A visit to our enlarged Third Floor Rug and Drapery Section will prove instructive as to the splendid business this department is doing.

8.3x10.6 Tapestry Brussels rugs; value $14 ..... $10.95
9x12 Tapestry Brussels rugs; value $20 ..... $15.85
8.3x10.6 best Axminster rugs; value $23.50 ..... $19.50
9x12 best Axminster rugs; value $25 ..... $21.85
9x12 Kabul Axminster seamless rugs; value $30 ..... $15.00
6x9 Kabul Axminster seamless rugs; value $12 ..... $8.50
5x8 Kabul Axminster seamless rugs; value $10.50 ..... $7.00
4.7x6.6 Kabul Axminster seamless rugs; value $7 ..... $4.50
65c and 75c Linoleum; this week, per square yard 50c
Inlaid Granite Linoleum, this week, per square yard 90c

Hosiery, Half Price

ON WEDNESDAY, NOT TODAY

Broken lines of fancy hosiery of every sort, black lace, lace boot, embroidered styles, and colored hose, reduced a third to a half from prices already below what you're charged elsewhere for like qualities. Some remarkable bargains for early comers, because there will be a large line from which to choose.

We've all sizes in the new gold-colored hose, for wear with the gold shaded slippers which Fashion decrees correct this winter and spring. And a line incomparably superior to any hereabouts, of delicate light shades for matching evening gowns and footwear.

Finest Undermuslins

AT WORTH WHILE REDUCTIONS

It's a source of great satisfaction to us—and we know it will be also to you—to know that the undermuslin garments we're offering at a third reduction during this January sale are exactly as good, in every detail, as those we sell at regular prices from regularly-purchased assortments. And the reason for it is this—these are the celebrated "Home Made" brand, which any women who reads the magazines must know favorably at least by reputation—many through personal trial. They're fresh, perfect sample garments. Because of yesterday's rain the French undermuslins, the matched sets and the out sized garments will be on sale again today at special prices advertised yesterday.

Extra Good Black Silk Bargains

Three hundred yards of 19-inch black taffeta, just right for silk petticoats or linings; deep, lustrous finish; good at 75c, for 50c a yard.

Four hundred yards of black Peau de Soie; our regular 85c quality; bright lustre; deep, rich black; plenty good enough for gowns or costumes; 65c a yard.

Pure dye black taffeta, made expressly for fine skirts or dresses; chiffon finish; deep, beautiful black; a sterling $1.50 quality, and one seldom offered at a sale price; $1.25 a yard.

QUALITY GOODS ANDERSON & CHANSLOR CO GROCERS

428-SPRING STREET-430 PHONES EX. 38

A Good Place To Trade

Among your friends are doubtless many who trade with us, year in—year out. Inquire around among them about the quality of the goods we sell, about our service and the fairness of our prices. We do not hesitate to say that you'll hear everyone express entire satisfaction.

We do not ask you to take our word for it—ask your friends and then—if you want to do business with us, come and open an account. We want to serve you, we want a greater volume of trade. If you decide to give us your account, rest assured that we shall strive to the utmost to keep it. See us today.

The Social Life

Is thoroughly provided for on the Los Angeles Limited with its spacious club-room providing all the comforts for the club man and the library observation car for women, where they can read, sew, chat, or play bridge.

The West's Finest Train

Passing through Salt Lake City and Omaha via the Salt Lake Route, the Union Pacific and Chicago & Northwestern Railways.

Does it Appeal to You?

For full information call at City Ticket Office, 601 South Spring Street, or First Street Station, Los Angeles.

Men's Clothing

Fall and Winter Now on Sale at

DESMOND'S

CORNER THIRD AND SPRING STREETS

JANUARY SPECIAL

A Black or Blue Cheviot or Thibet Suit—with extra trousers of same or striped materials—

$30.00

It Keeps Our Tailors Busy.

Nicoll THE TAILOR

WILLIAM JERREMS' SONS. 350 So. Spring St.

Scratch Pads for School Children

Any school child presenting this clipping to the Subscription Department, Business Office of The Times, Cor. First and Broadway, will be presented with a 100 page blank paper writing pad free.

Kodak Albums

An indispensable companion to the kodak. We have albums of all sizes suitable for pictures taken by every camera. Some plain and inexpensive—some fancy bound. 25c to $4.00. Mail Orders Filled.

Merick Reynolds Co. 222 So. Broadway Opposite Coulter's

Mayor Harper in His Message Discusses Large Number of Live Public Iss

(Continued from First Page.)

Executive the city looks for this assistance. In all your undertakings for the city's welfare you will have my support and cooperation. Petty legislative quarrels, political dickerings and party prejudices should not be allowed to enter into the work which we have just begun. Harmony should exist between the legislative body and the Chief Executive. We should each and all work shoulder to shoulder in the building of the future Los Angeles.

No city in the country has had greater or more problems to deal with at one time than Los Angeles now has before it. You will shortly be called upon to authorize the construction of the Owens River aqueduct, among other things. Side by side with this gigantic water system—a system which makes it possible for Los Angeles to become one of the greatest cities in the country—is marching the movement for the consolidation. The two great projects are linked arm in arm. As one moves so does the other. So much depends upon the success of both, I urge you to proceed with the utmost care.

Besides these important measures the city is building an immense trunk sewer system, a system of storm drains, and there are several costly bridges for the convenience and safety of the public in view. In addition to these, two score miles of streets must be paved, new police and fire stations provided, and a new jail erected. During your term a new public library and a new city hall should also be built.

In this message, sent to you the first day I am in office, I will not attempt to tell you all the city needs. I will, however, endeavor to show some of the immediate necessities of the departments, and from time to time, as I learn of others, I will bring them to your attention.

WATER SUPPLY.

Los Angeles's greatest need is water. It has already reached the limit of its present supply. Unless immediate provision is made for the future needs of the city, not only will its growth be retarded, but it may reasonably be feared that a disastrous retrograde movement would set in.

At the election upon the preliminary bond issue the people, by a vote of nearly 14 to 1, declared in favor of the Owens River water project. This approval was given with the understanding that it would involve an expenditure of at least $23,000,000. The board of engineers employed to investigate

I report upon the project was composed of men of wide experience and national reputation. They estimated the probable cost at $24,485,800. This estimate includes a liberal margin for contingencies, and it may be reasonably anticipated that the actual cost of the work will not be in excess of the amount named.

The report of these experts should be gratifying to the people. It shows them that the plan is not only feasible, but that it can be put into effect for nearly the amount estimated, but, even if the accomplishment of this important work should involve a greater expenditure than the estimate of the engineers, it is my belief that, if the project is carried out in a prudent and economical way, without scandal, the people will be satisfied.

Completion of the Owens River aqueduct should be begun without unnecessary delay; completion should be brought about as soon as possible. The cost has been found to be within the means of the city, and assurance has been given that the bonds will be quickly taken up.

Pressing needs of the city make it imperative, not only that the officials who will have charge of the execution of this project, should perform their duty in a faithful and efficient manner, but that they should have the confidence and support of the people. The time has arrived when petty differences of opinion should be cast aside, and all should join hands in bringing the water here in the quickest, cheapest possible manner, without taint of dishonesty.

Without criticising officials having the project in charge during the preliminary work, it is my firm belief that the public is entitled to all the information in purchasing water-bearing lands it was undoubtedly advisable to work as secretly as possible, but no detail attending the construction or the cost of the system should be withheld from the public. It is the people's money which will pay for the gigantic system, and the people are entitled to know all there is to know.

It is my intention to visit Owens Valley this spring for the purpose of investigating in my own way. When this investigation has been completed I will make necessary recommendations. It is my desire, however, to impress upon your honorable body the immediate necessity of bringing water here, and to urge you to be as expeditious as possible in assisting those having the work in hand.

THE CONSOLIDATION MOVEMENT

The present year should mark great progress in the movement for a "Greater Los Angeles." It is vital to the interests of the great city our people are building that no stumbling block be placed in the path of the City and County Consolidation Commission. I deem it expedient that the City Council follow carefully the recommendations of this commission, and lend every assistance it can.

Among the many advantages of consolidation are:

First—Economy which would result having one set of officers to conduct city and county affairs.

Second—Sharing of the Owens River water by all territory included within the boundaries of the proposed consolidated city and county.

Third—Securing a harbor for Los Angeles.

While it may require considerable time to effect consolidation of the city and county, as suggested by the Consolidation Commission in a preliminary report, there are recommendations which should receive immediate attention of your body, as well as indorsement of all citizens interested in the welfare of the city.

I refer particularly to the present endeavor of the commission to consolidate Los Angeles, San Pedro and Wilmington, and thus secure for Los Angeles a port of entry. This consolidation would foster the growth of San Pedro and Wilmington immeasurably.

Greater appropriations from the Federal government could be secured for the harbor by reason of the prestige of Los Angeles. This was made clear by Congressman J. B. Ranadell, member of the Rivers and Harbors Committee, when he said:

"You people of Los Angeles would stand a much better show on this harbor proposition if your representatives appearing before our committee could say, 'I represent Los Angeles, the Greater Los Angeles, in this matter,' instead of having to say, 'Gentlemen, I represent San Pedro.' In considering appropriations it is proper to consider, not only the water-borne freight of a city, but the total freight received and shipped by the city. So you see what a tremendous lever the consolidation of Los Angeles with all of the beach and shore-line cities and towns would be in making applications for appropriations.

From the Congressman's remarks, it is plainly seen that Los Angeles is known, whereas San Pedro is not. Government assistance is needed to build the harbor and develop commerce, and consolidation appears to be the quickest way to get it.

DEPARTMENT OF PUBLIC WORKS.

While the Owens River project is a gigantic one, involving the expenditure of millions of dollars, the city has other municipal improvements under way, not costing as much, but equally of vital importance.

One of these is the outfall sewer. Barring accidents, the sewer will be completed next January. Work is progressing rapidly, and no accidents or delays are anticipated. The financial end, and not that of construction is one which should concern the City Council most. The amount estimated to complete the sewer is $614,444, while the amount of money on hand is only $292,333. According to the City Engineer $321,500 is needed to complete the sewer.

Another big undertaking is construction of storm drains. In this appropriation here is an estimated deficit of $60,000.

Two new bridges are contemplated, and the chairman of the Board of Public Works says it is imperative that they be constructed during the present year. The amount set apart by the retiring Councilmen is $40,000. The estimated cost of the bridges to the city is $80,000. Their total cost will be in the neighborhood of $150,000, but the railway companies propose to pay something like $70,000 of this amount. There will be a deficit in this work of $40,000.

I deem it advisable to call attention of the City Council to these deficits at this early date in order that preparations may be made to meet them. Already the Board of Public Works has been applying the economy remedy, with the view of having money on hand when the time comes to prevent any delay in this work. Having been made cognisant of the real situation, your honorable body will understand what measures to adopt to insure the completion of these most important undertakings. The Board of Public Works has suggested that as much of the deficit as possible be saved by means of economy, and the balance be raised by taxation next year. The suggestion is one worthy of your consideration.

There are eighteen different storm sewers contemplated. They should be built as speedily as possible. Sewers and storm drains are needed almost as badly as water for domestic purposes. Everything possible should be done by your honorable body to facilitate the work.

Orders have been given for the paving of more than forty streets, covering twenty-one miles. These orders should be increased until all the streets between Temple and Washington streets and Los Angeles and Figueroa streets, have been paved. Until a compact area as large as that mentioned is paved it will be almost an impossibility to have clean streets. Opening and widening proceedings of fifty streets are pending. This number should be increased, taking in the more important thoroughfares in the business district, for many of the streets are too narrow to accommodate the fast increasing traffic. Grading and cement work has been ordered on more than 250 streets. These facts and figures are given that your honorable body and the public may realize the rapidity with which the city is expanding, and the great demand upon the street and engineering department.

The Board of Public Works is a new creation by charter amendment voted upon by the people. Having, as it does, charge of all the work in the street, building and engineering departments, it necessarily becomes the most important of all municipal departments. Duties of the three members demand that they be in close touch with work being done. They should best know what is desired and needed in the departments coming directly under their eyes. During the past year appropriations which the board secured for certain work was cut down many thousand dollars by the City Council raising salaries of city employés without the board's knowledge or approval. In a way, it crippled work of the board.

Inasmuch as this board is responsible for these departments, and is called upon to make estimates of expenditures, I respectfully recommend that your honorable body consult, and as far as possible, work in accordance with the views of the board, particularly so far as it might refer to the increase of salaries. While the board might favor increases at a certain time it certainly handicaps that body to unexpectedly cut down its appropriations.

The chief inspector of buildings, in his annual report, makes a recommendation in connection with the building ordinance which has my approval, and I urge you to adopt it. He says it would be of great benefit to the employés of the building department if the city created a permanent Board of Appeal, to which all questions not covered by ordinance could be referred and decided. A great many vexed questions could be adjusted in this manner satisfactorily, and, at the same time, tend to make the upbuilding of the city easier.

Another recommendation is the installation of a laboratory for testing the various kinds of material in construction of buildings, particularly cement used in reinforced concrete structures. Such a laboratory might save the city a disaster such as occurred at Long Beach recently. Three inspectors, in addition to the present force, are needed. Two of these inspectors should be selected with a view of devoting such portion of their time as is necessary to theaters and public amusement places, which, I am convinced, should come under the eye of some responsible person or persons.

FINANCES.

The strictest economy should be practiced by the heads of all departments. This year, as in past years, it has appeared impossible to raise sufficient money by taxation to meet the demands of the growing city. Each year a deficit has been threatened before six months had elapsed. This year will be no exception. Therefore, I caution all officials to proceed with the utmost caution and economy.

There is need of a reform in the book-keeping system of the Auditor's office. Auditors have been satisfied, but the public has not. A system should be installed by which the people may know the condition of the city's finances, as well as the Finance Committee of the City Council and the Auditor. The public is entitled to the fullest information. The new Auditor has promised to make changes necessary to bring this about after careful investigation. I hope it will be done.

Provisions of our charter starts the fiscal year June 30, leaving six months' expenditures to be made from revenue, the larger part of which is collected through taxation on or before the last Monday in November. In a city expanding as rapidly as Los Angeles, many expenditures must be made to meet unexpected calls upon our finances, as well as for increased work upon outstanding contracts.

The distinction between the fiscal year ending June 30 and the municipal year ending November 30 is confusing. The time should not be far distant when these official years are one and the same, giving officials an opportunity to have reports and statistics based upon uniform information.

POLICE DEPARTMENT.

With the great increase of the law-loving, law-abiding citizens, there has also occurred an increase in the law-breaking class. The former readily takes care of itself; the latter, the city, for its own safety, must take care of. To house this latter class a new jail must be built at once.

The present jail was constructed when the city had a population of 75,000. It was then believed adequate for the needs of a city of a population of 125,000. The city has now grown to a population of upwards of 250,000. Conditions at the jail are deplorable. At the most, 125 persons were to be accommodated. At the present time the jail has to answer for the accommodation of 300. Under these conditions it is almost impossible to keep it in a sanitary condition. Discomforts of the prisoners are many; in fact, there is actual suffering.

The office part of the building is equally inadequate. They are crowded, and officers are hampered in their work. Desks are under stairways and in closets. Recently the Board of Public Works caused an examination of the building, with a view of remodeling it. Report of the architects was to the effect that money spent that way would be wasted.

The site of the present jail has steadily increased in value. With the new tunnel projects under way the land should sell at a big figure. The money received from the sale would go a great way toward construction of a jail suitable for a city of 500,000 population.

Steps should be taken at the earliest practicable moment to arrange for the sale of the present site, and the purchase of a new one, on which a building to serve as jail, police headquarters and city court building. The present Central Station is so small that it has been necessary to hire quarters outside for an assembly hall and drill room. The building should be of sufficient dimensions to save this expense.

My investigations convince me that this change should be made before another winter comes. For that reason I urge your honorable body to act with all possible haste.

It has been suggested, and the suggestion has my approval, that a prisoners' barracks be established. Such barracks would afford relief from the present demand upon accommodations of the jail, and would locate prisoners nearer their field of labor. The "chain-gang" system has been a success in Los Angeles, so much so, that it is important that work be found for prisoners to do.

To get the work done in the right place is a problem I am working out. There is a vast amount of work, road building, to be done in Griffith Park. This is one of the largest parks in the West, and a park which should be laid out in beautiful drives. Convict labor can be used to great advantage in the building of driveways. With barracks located in the park, and the Chief of Police sending only the long-term prisoners there, the city can derive immeasurable benefit.

I respectfully urge your honorable body to give immediate attention to the erection of barracks of a temporary nature to make room for prisoners which will overcrowd the old jail while a new one is being constructed.

New territory recently annexed and more in the southern and western part of the city which will doubtless soon be annexed, will make necessary the redistricting of the city and the building of additional sub-stations. Plans for the policing of this territory are now being considered.

Two gasoline motor patrol wagons are needed, one for the central and the other for the University station.

The efficiency standard of the police department is being raised, and the department is being rapidly put on a metropolitan basis. While the number of patrolmen is being increased as fast as appropriations will permit there is still need of a much larger force. There is an urgent demand for more men in the residential sections where the limited number has experienced difficulty in coping with the thieving class. When the finances of the city permit your honorable body should set apart sufficient funds for proper policing of residential sections and to bring this service up to that existing in the business portion of the city.

PUBLIC LIBRARY.

An American city is judged as much by its educational facilities as by its buildings. The public library is second only to the public schools in educational value, not only to us, but to the class of citizens we wish to attract. Our library, of more than 10,000 volumes, is of high rank, being about fourteenth in size among all the public libraries of the United States, and at the very front in activity and efficiency. For more than thirty-four years it has engaged the best efforts of many of our best citizens, and its use by the public is enormous—more per capita than in any other city in the Union. It has almost as many active members as the total enrollment of pupils in our great public schools, and is patronized by nearly 3000 people a day. It is used, for study and recreation, by all classes of men, women and children; our grade and High School and college students, teachers, professors and business men, our active women's clubs, our specialists, and is a great attraction to our visitors. It is not only a source of pride but an actual asset to our city. Most American communities of this size have already given their smaller libraries fine public buildings. While we have more than our share of urgent civic problems, we should no longer neglect this fundamental one. For seventeen years the library was crowded and unsafe in the City Hall. Within the year it has been moved to a fireproof building, which will give it sufficient space for three or four years. But the city should have its own building, now that the decision of the Supreme Court solves the problem of a site by making Central Park available. The average rental of the present quarters for five years would pay 4 per cent. interest on practically a $300,000 bonded indebtedness. Three hundred thousand dollars will not build a library sufficient for a city as this even six years hence. The park must not be swallowed up, and we should not spend our money on one-story Grecian temples, nor on plinths and Doric columns. A first-class, fireproof, business structure, severely simple, but beautiful in its lines and fully adapted to the requirements of its business, seems to be the only solution. As future needs come, they can be met by adding more stories. On no other plan could a public library for this city be put in any location even reasonably accessible to the vast majority of the public. A bond issue of $350,000 would lay the foundation on a plan sufficient for several years. If the Library Board would pay the interest on these bonds, which I feel sure they will gladly do, a sinking fund of about $10,000 a year to be provided by the Council, would redeem them at maturity.

STRETCHERS IN STREET CARS.

Street car accidents occur frequently in the suburbs. Often injured persons are carried long distances—sometimes forty blocks—on cars to hospitals in the city. These rides are attended by suffering both on the part of the injured person and passengers. To alleviate this suffering I respectfully recommend that an ordinance be passed which will require the equipping of all street cars with a portable canvas stretcher or hammock which could be rolled up and placed in a corner of the car, and which when in use could be fastened to car seats. It can be made inexpensive, and the recommendation should meet with approval of officers of street car companies.

SHADE TREES.

Few things tend to beautify a city more than shade trees. Citizens of Los Angeles are to be thanked for what they have done towards beautifying the city with shade trees, and others encouraged to join in this public spirited movement.

CLEANER BILLBOARDS.

An ordinance should be passed, and rigidly enforced, to prevent vile, and disgraceful posters which frequently appear on city billboards. I do not refer particularly to theater posters, but to the objectionable advertising signs of restaurants and hotels. One sign I recall reads: "After theater adjourn to —— Hotel." Such signs should not be permitted. Downfall of many young boys and girls may be traced to disgraceful billboard posters and unclean theatrical performances. Present ordinances do cover this thoroughly, and immediate action is eneded.

CHARTER REVISION.

Recent examination of the City Charter shows a number of worthless provisions, due to the fact that the city has outgrown the charter drafted for it in its youth. I would suggest that an unpaid commission consisting of members of the City Council, the city Attorney, and possibly a representative of one of the civic bodies, examine the charter with care and with a view to having it revised at the next general election.

SPUR TRACK FRANCHISES.

In providing for the coming of new business enterprises, railroad companies asked for many spur track franchises during the past year. The coming year will bring many more applications. Complaint has been made by property owners that the City Council granted many of these franchises without giving property owners any opportunity whatever of being heard. While the spurs were undoubtedly needed and action advisable, it is my opinion that the system of granting the franchises is an improper one. To protect property owners in the future I recommend that a rule be adopted providing that all applications for spur track franchises be accompanied by a map showing the proposed location, streets, etc., and at least fifteen days intervene between the time of filing of the application and the granting of the franchise. The people have rights in these matters, which should not be overlooked in our anxiety to encourage new industries.

NEW CITY HALL.

Immediate action should be taken to relocate and erect a new City Hall. The present City Hall is overcrowded, and is not fireproof. Before a new building can be erected the present one will be wholly unfit for the purpose for which it is being used. It will take years to complete the new building. In the meantime municipal officers must be quartered, and the city will go on paying rent to landlords. The greater the time is lessened the more money the city will save in rent. The present site is valued at upwards of $500,000. The land could be sold for nearly enough to build a hall suitable for the needs of a city of a half million people, if not more.

Outside of the financial feature there is another which is causing anxiety. There are few, if any, fireproof vaults in the building, and valuable records are in constant danger of fire—records which could never be replaced, and the destruction of which would mean a great loss and possibly endless litigation. I respectfully urge that your honorable body take the initiative step at once, and as soon as practicable begin the construction of a new building.

FIRE DEPARTMENT.

Growth of the city and the increase of fire alarm apparatus has cramped the quarters in the City Hall until it becomes imperative that a change be made. Fire alarm apparatus should be located in a fireproof structure. The automatic repeater system now in use has served its purpose, but the size of the city and the number of boxes necessary to protect it is now such that a more modern system is needed. The manual office equipment offers advantages over the present automatic system invaluable to a department to the size of ours. The proposed system provides two distinct paths for transmitting alarms to the various companies instead of depending solely on the box circuit. The new system would transmit alarms only to the companies which should respond, whereas the old system transmits alarms to every engine house, causing unnecessary work for men and horses. The change would increase the efficiency of the service.

The suggestion of the Fire Chief that the Fire Alarm headquarters be changed from City Hall to the location recently purchased near the corner of Seventh and Figueroa streets has my approval. I respectfully urge immediate action.

The time has arrived when a change should be made in the fire alarm conduit system. Since establishment of the conduit district fire and police telegraph circuits have been operated by means of conductors in cables of the telephone companies, and leased from them. The number of conductors has become so large that separate cables are required. Operation of alarms and telephone circuits in the same cable present difficulties which should be done away with by the establishment of a system for the exclusive use of the city.

Water supply for fire protection in the business section of the city is good. There is, however, an insufficient number of hydrants to the block to enable firemen in case of conflagration to secure water close to the seat of the blaze. I would recommend that at least six hydrants be located in each block, and that outlets be increased from two and one-half to four inches. This would enable the department to use engines of a much larger capacity, now necessary for the congested section of the city.

A machine shop for the fire department is also needed. The city owns land at the corner of Avenue 19 and Pasadena avenue on which such a building might be erected when finances of the city permit.

SCHOOLS.

The most urgent need of the school department is some provision whereby it may keep up with the growth of the city. School facilities must be provided for every child of school age. This is not a matter for choice on the part of the municipality. Somehow or other Los Angeles must make it possible for every child within its limits to attend a public school, for a full session, each day during the school year. To do this, more schools are needed, and land on which to build them. The school department has outgrown its equipment every year for the past ten years, and as yet no provision has been made for this regular annual increase in our school population.

Some time ago a bond issue was voted for the relief of the schools. It has all been converted into school grounds and school buildings, and the school department is in almost as great need, now, again, as it was at the time the bond was voted. It is evident that the regular annual 10 per cent. increase in the growth of the school population of the city requires an annual building fund equally regular in its appearance, to meet it. The regular rate of increase for some years has been 3500 or more. With a maximum of fifty pupils to one teacher, this means that not less than seventy new schoolrooms are required annually. The situation is a desperate one. It is not possible to provide an education for these boys and girls unless the additional buildings, ground and equipment at $3000 per room be provided. This means that in order to keep pace with the demand, an annual building fund of $210,000. In addition to the usual appropriation for maintaining the schools, should be created. The Superintendent of Schools recommends that this money be raised by an annual building fund, rather than by repeated bond issues, for the reason that it is a regular annual liability of the city. Again, a bond issue is too uncertain and too belated a remedy for the conditions, and the bonding capacity of the city is limited, and must not be encroached upon for annual liabilities.

One very great advantage which would accrue to the city from such a provision as mentioned is that the Board of Education would be enabled to buy school sites in advance of the pressure of population, and could get them at much lower figures than now compelled to pay. In addition to this advantage larger grounds could be acquired. It is my belief that the city will not have a satisfactory school system until some such provision is made. Unless the money now needed for additional grounds and buildings is provided in this way, an immediate bond issue for school purposes is imperative.

PARKS AND BOULEVARDS.

In our efforts to expand and build up a big metropolis, parks and boulevards must not be forgotten. Immense sums of money are spent each year to tell people in the East that ours is a city of sunshine and roses, parks and boulevards. As our city expands our parks grow inadequate. In this as well as in other things, it is necessary that the city keeps up with the march of progress. People who come in response to our invitation should not be met with disappointment. They should be greeted by all they have been led to expect, and a great deal more. This is a country where people live out of doors a great deal of the time. Parks are necessary for the health and comfort of our permanent residents. Added to this is the economy of buying land spaces while the city is still young. There is no better way, in my opinion, to add to the city's assets than to increase its system of parks and boulevards.

The Park Superintendent says there is urgent necessity of a large park in the Seventh Ward. He also recommends another for the southwest section, and an addition to Echo Park. These recommendations have my approval.

While the city at the present time has many beautiful lawns and gardens, the time is not far away when the central portion of the city will be a mass of stone and brick buildings. When that time arrives the need of breathing spots will become all too apparent, but it will be too late, for land prices will have soared too high to permit the city purchasing land for park purposes. Parks in the business center of the city are also a protection against conflagrations. It was the parks of San Francisco which saved the fated city from complete destruction. Fire burned to the edges of parks and died out. These, and many other reasons, may be urged to increase our park system and make the city beautiful.

In apportioning available finances I urge you to be as liberal as you can. Parks increase the value of property in their vicinity, and the city will get large returns in the increase of taxes.

A boulevard system, not only connecting the parks, but extending to the sea through newly annexed territory has long been talked of. Such a system cannot be built too quickly for the city's good. I would approve immediate steps being taken to bring this about. Action of your body I am sure would not only meet with approval of the citizens, but financial encouragement would be given as well. Such boulevards should be at least 150 feet wide, to allow planting of shade trees and parking between sidewalks and roadway. Boulevards to the sea should be so planned as a permit of the heaviest traffic, so that citizens could use the same for the transportation of freight in wagons and motor cars.

In naming these many needed improvements, I desire that the Council clearly understand that the Owens River water system comes first, and that no other expensive improvement should be made if it would jeopardize the success of this undertaking.

PUBLIC PLAYGROUNDS.

It is recommended by the Playground Committee that the city secure as quickly as possible sites for playgrounds. Investment in playgrounds, like parks, is a municipal economy. The recommendation has my approval. Los Angeles should profit by the experience of older cities. New York, having neglected early opportunities, has recently had to pay $2,000,000 for one playground site. A playground bought in Los Angeles two and a half years ago increased in value 250 per cent. Sites are needed in the Second Ward, north of the Plaza, and in the Sixth Ward.

Juvenile delinquency has been reduced almost to a vanishing point in the neighborhoods where playgrounds have been established. Money saved in the police and court departments, and in the support of reform schools, would far more than maintain the city's present playgrounds. Playgrounds not only save children from street life, but give them the opportunity need for physical development.

Another recommendation is that Los Angeles follow the lead of eastern cities in providing for the recreation of its older citizens. Boston, with its Ward Gymnasium, and Chicago in furnishing the finest examples of this new civic undertaking. In the congested districts of Los Angeles, recreation buildings are required, providing gymnasium, baths, branch library and assembly hall for the use of adults. Such a recreation center should be established on the recently-acquired playground site in the Eighth Ward. The Playground Commission has this undertaking in charge, and it is probable that private generosity will aid in making this possible as a beginning of a series of municipal recreation centers.

CIVIL SERVICE.

One of the United States Civil Service Commissioners is the authority for the statement that the Civil Service Department of this city is the most effective municipal civil service in the United States. Considering that this department has been in operation only four years, Los Angeles has reason to feel proud. This department is now accepted in good faith by the entire administrative force. With judicious and practical examinations to determine the fitness of applicants, and a careful regulation of employés to insure efficiency, the public service should be greatly benefited. At the same time, heads of departments who desire a good administration are relieved of much annoyance in meeting personal appeals and political demands for employment.

Demands for both young men and women for clerical positions increase as the city expands. With competent commissioners exercising care in the selection of applicants, the municipal family of Los Angeles should be of the highest standard as to character and efficiency.

DEPARTMENT OF HEALTH.

Los Angeles has long had reason to feel proud of its health record. No other city can boast of such healthy conditions. Efficiency in service of men attached to the Health Department, prompt adoption of new methods, and effective legislation at the right time has kept Los Angeles at the top of the list in matters pertaining to health. As in the past, so should it be in the future.

The city needs attention of the city legislators perhaps more this year than ever. There are many things which need prompt attention. An ordinance has already been prepared for better meat inspection, and it will be presented to you. Among other things, it calls for more inspectors. They are needed. The milk inspecting force is also too small. A new departure, but an essential one, is that providing for the inspection of restaurants and food served. Such inspection should be provided for.

School nurses are needed. There is work for at least ten nurses in our schools today. I am aware that the finances will not permit so big an increase in the force, but at least two should be added.

Public bathing places are sadly needed. I am told they are needed here more than any city in the United States. This is due to the large number of visitors who stop in lodging-houses and tenement districts where proper bathing accommodations are not provided.

Comfort stations are a necessity in Los Angeles. Rapid development of suburban settlements, residents of which come here to trade, renders the necessity greater each year. This recommendation should not be cast aside.

An ordinance should be passed which will regulate the sanitary conditions and a thorough system of inspection. Each lodging-house keeper should be obliged to secure a permit, subject to approved sanitary conditions. At the same time, there is likewise need of inspection of so-called first-class hotels as well as poorer lodging-houses.

After years of waiting, each year bringing a fresh recommendation from the Health Department, a Detention Hospital where contagious diseases in case of an epidemic might be isolated, Los Angeles now has, complete and ready for occupancy, a hospital equaled by none west of the Rocky Mountains. It has been accepted by the Board of Public Works, and pronounced by health officers just what the city needs.

I am in thorough accord with the recommendation made by ex-Mayor M. P. Snyder and the Health Department officials that Los Angeles needs just such a hospital. And now that it is completed, I think it should be used.

While the city has been exceedingly fortunate in escaping epidemics of contagious diseases, no one knows when one will occur. We should be prepared. "Forewarned is forearmed," I believe in the saying. We should be prepared.

Having made careful inquiry, I now respectfully suggest that the hospital be equipped and opened for use, not merely for the isolation of smallpox patients, but for the quarantine of all contagious diseases. This will relieve overtaxed health officers and improve the efficiency of the service.

LIQUOR.

I am not in favor of any change or extension of the liquor zone, and recommend that no action be taken which would increase the present number of retail liquor licenses.

THE GAS SITUATION.

Los Angeles has experienced what no municipality of its size in the country ever experienced—a gas famine. What is more serious is, the city is threatened with a repetition of the famine should a prolonged cold spell occur. Even today there is a shortage in the supply which is causing mild frenzy. Not only have the people been inconvenienced, but there has been actual suffering. The chill of cold and pangs of hunger have been felt, and to the gas famine several deaths have been charged.

It has been an experience the most far-sighted citizens of the city did not dream could occur—an experience people shudder to contemplate being repeated.

The people want a true explanation of the cause, and of the present gas situation. They want to know why a famine was made possible, and if there is danger of another. With this cry comes another for better service and lower gas bills. They have long since passed the point of requesting for information—they are now making demands.

And there is sound reason for these demands. The corporation is using streets owned by the people, and operating under rights granted by the people. The existence of this corporation depends upon the people. They have a right to demand accurate information. What is most surprising to me is that there has been no satisfactory explanation forthcoming. Officers of the gas corporation have been most generous with explanation, but they have failed utterly to quiet or satisfy the people. Offering excuses at first, leading people to believe all would be right in a few hours when it was impossible to fulfill the promise, and to follow promises with other excuses, the people saw they had been deceived, and refused to accept what the officials now claim to have been the simple truth. The truth is, many people have been exasperated to a point where they cannot believe the corporation is doing all it can to meet the demand for gas.

I am convinced by my inquiries there is but one way to quiet the people and prevent, if this is possible, another famine, and that is by an official investigation. An investigation can harm no person or corporation, is my belief. The people are entitled to it. Furthermore, they are looking to city officials to make it. Therefore I recommend that a committee made up of members of your honorable body, assisted by some competent man having knowledge of gas plants, begin an investigation at once.

I have reason to believe that the corporation officers themselves will assist you in such an investigation. They should, I believe, for it is as much to their interests as to those of the consumers. Without an investigation and a satisfactory explanation officially made, a repetition of the famine coming upon the people in their present frame of mind might, I fear, result seriously for the corporation. So, in the interest of all concerned, I urge the inquiry.

Without trying to excuse the corporation furnishing gas to the city consumers in any way, I consider in all fairness that attention should be called to some pertinent facts. This city, perhaps more than any other city in the country, is more dependent upon gas companies. A great majority of the people depend wholly upon gas for fuel. At the time the gas supply of the Los Angeles Gas and Lighting Company ran low, there was a shortage of coal and wood. There was also a shortage of gasoline and oil. The result was that every one turned to gas for heating and cooking, as well as lighting purposes. In a day's time the demands upon the gas company doubled, yes, trebled, that of ordinary times. Then came a marked shortage in oil which the company was dependent upon to manufacture gas. Following this came a fire at the gas plant, temporarily crippling it. These facts should be borne in mind in trying to account for the famine.

But with all these things placed to the credit of the company, there is still much to be said which is not to the credit of the company. One is, knowing a famine could not be averted, corporation officials should have warned the people.

In many sections of the city it is known that the gas company is trying to serve double the number of consumers the pipes were planned to accommodate. This results in low pressure and unsatisfactory service. Just how extensive complaints of consumers, I do not attempt to say, has been represented to the company lays more several sections there are for any better service, several were laid when the thinly populated, and outgrown the pipes claim certainly requires

A claim of the gas company the people have not been in the use of gas. It is its officers that during a water, policemen arrested using water after given no step has ever been extravagant use of gas. a lame one. The water is the city, while gas is private money-making. The difference is plain. knowing the gas company duct to sell for the most it, have a right to expect they are willing to pay assurance of efficient promised when the franchise granted the right to lay however, had the gas company the people to be earned might be averted, and real situation, there would have been a ready response.

It has also been represented that the capacity of the sufficient to meet the demand been represented that the the plant has been 4,000,000 cubic feet of gas the demand was in excess of 7,000,000 cubic feet. These as accurate figures, the formant does not have books of the corporation largely an estimate on the other hand, I have the officials of the company ing in extraordinary as cold spells we have when almost the entire gas for fuel and with great ance, the company can the demand.

A suggestion has been that to improve the service gas bills more uniform it necessary either to increase or to enlarge the mains so of pressure is met with many of the pipes are cayed, and in such cases would not stand further people are entitled to true.

It has been proved mind that it is the pressure which is responsible for gas bills. Some cities adopted either voluntarily portion or through an ordinance which will high gas bills when consumers have a when consumers have a just small bills.

Corporations ask and Los Angeles. In return for a just right in demanding ice. I shall insist that corporations fulfill their the people. Corporations gerly be encouraged to They help the city in but they have no right than fair in their conveniences which corporations are needed encouraged, but you sight of the fact that entitled to fair returns granted.

The time is not far people of Los Angeles vantage of voting on municipal ownership plant. I believe a plant will not only be city, but with the be developed by the the world. My support this change will be time arrives. As to such a change should once.

Should an investigation be deemed your honorable body visable to inquire into lent to the effect that pany, anticipating the municipal lighting has refrained from necessary improvements mains in order to which would go into ments.

There is also before of the gas and electric ering. From his point operation. It is an carefully prepared, and you on many points touched upon.

Pending an investigation should be patient, be the use of gas as power bearing in mind either gas may bring on one Respectfully submitted, [Signed] ARTHUR

Under the New Pure Food Products Law
BURNETT'S VANILLA
JOSEPH BURNETT CO.

Offices of the Inglewood SANATORIUM
452½ South Broadway
Stock now selling at 40c to 60c on Jan.
Phones: Home, Main

"READY AND THE NEW CLOTH
On Sale at
Silverwood's

PURITY DISTILLED 5 GALLON BOTH PHONES

Except our watches all our jewelry and 10 per cent. in Change of
C. J. WALTER,

Furniture
Broadway
Furn
447 South

IRD DEVICE EEMS HUMAN.

Like Using 'An Automatic Dispatcher.

Watch Over Careless Operators.

Morse O.K. When Its Task Is Done.

could be such a thing as an train dispatcher and telegrapher, that thing would seem been obtained in a device been tested thoroughly by ing department of the Salt ing the past week.

erating officials and general ave witnessed in undisguised est a series of experiments ectrical invention which will, tendent of Telegraphs L. T. the Salt Lake says, do everytalk.

rument, which has not as talled on any railroad, is interesting. The railway offiled as much at the simplicdevice as at the work which

rmanding a careless operadisables the entire line by key open, to throwing a before speeding trains at ow from which the operas departed for his home, slight idea of the great he activities and usefulness ady invention which sets tion agent's desk and looks a recording clock than any-

ER GOES TO SLEEP.

appliance installed, it was ed to the interested officials as accident as happened on land last week could easily averted. The great point device is that all trains on re at all times under the di- of the dispatchers. No areless operators forget or low two trains to thunder each other, the dispatcher, very instance, will have it ver to press a button and anger semaphore in front the other, if not both of the bring them to a stop, gh the semaphores may be nearly little flag stations is an operator, or where has gone for the night or to sleep and cannot be the dispatcher's frantic rk of the operator in savmay still be done by the in his office, perhaps 150 by the simple pressing of

ssful little instrument, the outline of a gramme, can be objects be united.

The outdoor art cently done good back to the city Arroyo, Carlotta boulevard was a Park tract, and by its former own estate firm in charcity had not gone steps to accept this cluded to consider of their property, section took the through its chairvery gracefully a ation that it be Angeles, and also any movement to tion of the Arroyo.

If the voice of day morning be a tion of a road thro plan is still to tak it as a natural par ber of prominent Beach anxious to road from Los An or from Pasadena Bixby of the Rich Linnard of Hotel especially interested have been invited t of the advisory boa

The meeting will pis interested and w efforts and advice t ends in view. The the outdoor art sec Association will be the assembly room Commerce building bor Day Association unite in the consider eral matters.

Gold in One Day.
Cascarets Tablets Drug to refund money if they fail to cure. E. W. Grove's signature is on each box. 25c.

Year's Annual.
of The Times has copies have Los Angeles. It is a great thousand this great land of country if business in their customers dealers can by than by any other with one anybody, anywhere, receive a copy of Publications. Mail

Weak Eyes and Lids

MRS. MATT president of Civic

HILL-STREET LOT FOR $34,500.

Sold Six Weeks Ago for $33,000—Last Purchase Is at $1150 Front Foot.

Mr. Wurtz of the Title Guarantee and Trust Company has sold to W. F. Thorne and F. H. Entriken, through the agency of H. F. Kelly, the property at No. 219 South Hill street, being a lot, 30x165 feet, running through to Clay street, with nominal improvements bringing in a rental of $1200 per year. The price paid for this property was $34,500 or $1150 per front foot. This property was sold through the same agency to Mr. Wurtz a month and a half ago for $33,000.

THREEFOLD IS THEIR OBJECT.

CIVIC ASSOCIATION CALLS IMPORTANT PUBLIC MEETING.

Good Roads, Tree Planting and the Preservation of Beautiful Arroyo Seco to Be Discussed at the Chamber of Commerce Thursday Evening by Those Interested.

For Arbor Day, for good roads, and for the preservation of the Arroyo Seco is the threefold object of a special public meeting to be called by the outdoor art section of the Civic Association and the Arbor Day Association for Thursday morning at 10 o'clock at the Chamber of Commerce building.

Invitations were sent out yesterday to a number of prominent people of Los Angeles, Pasadena, and Long Beach to form an advisory board for the consideration of the purposes of the meeting, and some great results may be the outcome of the morning. An especial effort has been made to

MRS. MATTHEW ROBERTSON, president of Out-Door Art Section of Civic Association.

reach all those in the vicinity interested in a fine driveway between Los Angeles and some other given point, and the parties from Alhambra, Glendale and other mentioned points who have been in correspondence with Mrs. Matthew Robertson, chairman of the outdoor art section of the Civic Association have been bidden to confer upon the matter.

Mrs. Robertson outlined her plan for a fine road of this nature when she first assumed her office last fall, and the Civic Association indorsed her purpose to have a general meeting when a location could be decided upon, and all those interested could have a voice. Her idea reached out also to the celebration of Arbor Day when, instead of the former method of planting trees mainly in one spot, all could unite in one grand effort to plant trees and shrubs along one road or driveway and make a thing of beauty which should be worthy of Southern California and her far-famed reputation.

Many residents in Los Angeles are anxious to preserve the God-given and peculiar possession, the Arroyo Seco, before the opportunity has gone by forever, and the outdoor art section wishes to coöperate in any movement that can be started toward this end. If this purpose can be woven in with the good-road plan, and a beautiful drive be made to thread Pasadena to Los Angeles along the natural park of the Arroyo, then the third purpose, the outline of an Arbor Day programme, can be added and the three objects be united.

The outdoor art section has recently done good work in gaining back to the city a beautiful bit of the Arroyo, Carlotta boulevard. This boulevard was a part of the Montecito Park tract, and was given to the city by its former owner. The present real estate firm in charge, feeling that the city had not gone through the legal steps to accept this valuable gift, concluded to consider it again as a part of their property. The outdoor art section took the matter up lately through its chairman and the firm very gracefully agreed to the proposition that it be ceded again to Los Angeles, and also promised to back any movement toward the preservation of the Arroyo.

If the voice of the meeting Thursday morning be against the proposition of a road through the Arroyo, the plan is still to take steps to preserve it as a natural park. There are a number of prominent residents of Long Beach anxious to see an automobile road from Los Angeles to that place, or from Pasadena to the sea, and Mr. Bixby of the Bixby Hotel and Mr. Linnard of Hotel Maryland, who are especially interested in the matter, have been invited to become members of the advisory board.

The meeting will be open to all people interested and willing to lend their efforts and advice toward the various ends in view. The regular meeting of the outdoor art section of the Civic Association will begin at 10 o'clock in the assembly room of the Chamber of Commerce building and later the Arbor Day Association and others will unite in the consideration of the general matters.

OLD RESIDENT DIES.

E. W. Reid, for Many Years Engaged in the Real Estate Business, Victim of Heart Disease.

E. W. Reid, an old resident of Los Angeles, and a well-known real estate man, died late Sunday night at his apartments in Hotel Wilson. Struck with heart failure while walking on the street two days before Christmas, he was removed to his home, and gradually weakened until the end.

Mr. Reid was born in Ohio in 1851, and came to Los Angeles in 1878. He

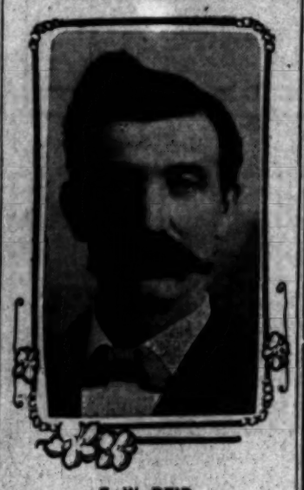

E. W. REID.

became interested in real estate, and retained his faith in the future of Los Angeles even in the days of collapse after the boom. He invested heavily in outlying acreage, and gave a great part of his time to developing his holdings. Several hundred acres in the vicinity of the Hauser packing plant he subdivided and placed on the market, and later he laid out what is known as Reid's addition, in the southeastern part of the city. He also bought and managed extensive holdings on Pico street, and Reid street, in the vicinity, was named for him.

Later he became interested in Antelope Valley, and at the time of his death was the largest individual owner of lands there. His properties were on the east side of the valley, and comprised several alfalfa farms, with three pumping plants of his own.

In the latter years of his life he managed the Wilson Block, which interest he sold a few weeks ago, in order to retire from business.

Mr. Reid leaves a widow, a son, Charles Reid, a brother, Frank Reid, and a sister, Mrs. S. Peters of Oakland.

Funeral services under the charge of Rev. B. F. Coulter will be held Thursday afternoon at 2 o'clock from Sharp & Son's funeral parlors.

POSTMASTER'S PRAISE.

Issues Letter of Thanks to Employees for Splendid Services Rendered During Christmas Rush.

Postmaster Flint, in an open letter, expresses to the members of his force his appreciation of the ability and cheerfulness with which they performed their duties during the rush incident to the Christmas holidays. Following is the letter in full:

"At this time, after the tremendous amount of mail incident to the Christmas holidays, has been safely, carefully and promptly delivered, I desire to express to each and every employé of this office, my deep and sincere appreciation of their willingness to work over hours, and the splendid manner in which this immense mail was handled. When it is taken into consideration that the sales of postage stamps of the Los Angeles office for the month of December, approximated nearly $114,000—an increase of 20 per cent. over the same month last year—and having in view the fact that every railroad is unable to take care of its traffic, and that the public utility corporations are unable to supply their patrons with necessities, it is a source of great satisfaction to me to know that the Los Angeles postal employés have worked so faithfully and conscientiously that the immense increase in business was safely and expeditiously handled.

"I trust that the recommendation of the honorable First Assistant Postmaster-General, to wit, that clerks and carriers shall receive the first year $800, the next $900, the next $900, and the next $1000, and upon efficiency recommendations of the postmaster shall be further increased to $1100 and $1200 per annum, will be made a law at this session of Congress. It will be a proper recognition of faithful employés, and a further recognition of the splendid services rendered in handling the important mails of this great nation.

"Personally, all the influence that I have will be used to see that the legislation recommended by our chief, the Honorable First Assistant Postmaster-General, is made a law at once.

"Very respectfully,

"M. H. FLINT, Postmaster."

Atty.-Gen. Jackson yesterday entered suit in the Supreme Court against George B. McClellan, praying that the latter be ousted from the office of Mayor of the city of New York on the ground that he has usurped his office, whereas, William R. Hearst is legally entitled to the same. It is stated this new proceeding has nothing to do with the quo warranto action which last week was temporarily enjoined at the application of Mayor McClellan.

Add Dr. Graves' Tooth Powder.

to your toilet necessities if you want the best results. It removes discolorations and tartar. An antiseptic—a purifier—a cleanser. Ask your dentist. Ask him why.

In handy metal cans or bottles, 25c.

Dr. Graves' Tooth Powder Co.

For Genuine
JAPANESE ART GOODS
Call at our Stores.
THE YAMATO,
214 South Broadway, and
352 South Broadway

For originality in manufactured Jewelry See
E. Gerson
359 South Broadway

The 5th Street Store
Both Phones 874 — Broadway, Cor. 5th St.

$5.00 Women's Coats $1.48

Made in all-wool materials, new box back, turnover collars, fancy cuffs, patch pockets. Colors are navy, black, gray. $5 values at $1.48.

$7.50 WOMEN'S TOURIST COATS $3.98.

Made of dark and medium gray, box back, velvet collar and cuffs, patch pockets, trimmed with buttons. Full sizes, 50-inch length. Values to $7.50, at $3.98.

$12.50 RAINCOATS $6.98.

Made of fine rain-proof cloth in gray and tan, box and plaited back, coat collar, full length. Values to $12.50 at $6.98.

ONE HUNDRED AND FIFTY WALKING SKIRTS, $5.00 VALUES, ALMOST HALF PRICE—$2.98.

Made of Panama and English mixture, in light and dark plaids. Gored, plaited front, side, back, trimmed with strapping of same material, all sizes.

65c OUTING FLANNEL GOWNS 39c.

Women's fancy pink and blue striped outing flannel gowns, with neatly trimmed collars, yokes and sleeves. Regular 85c gowns Tuesday for 59c each.

$2.50 PONGEE SHIRT WAISTS $1.75.

Women's pongee shirt waists in white, navy, black and light blue, neatly trimmed waists. Worth $2.50 each. Tuesday for $1.75 each.

$2.00 INDIAN HEAD SHIRT WAISTS $1.48.

Women's tailor made shirt waists, made of white Indian head with plaited fronts, linen collars and turnback cuffs, trimmed with pearl buttons. $2.00 waists Tuesday for $1.48 each.

75c WOMEN'S OUTING FLANNEL SKIRTS 49c.

Women's knee skirts, made of pretty pink and blue striped outing flannel, with good full ruffled flounces. Regular 75c skirts Tuesday for 49c each.

$1.00 FANCY KNIT SHAWLS 75c.

Fancy knit shawls and scarfs in solid and pretty two-colored effects. Large size, worth $1.00 each. Tuesday for 75c each.

$6.00 TAPESTRY PORTIERE CURTAINS $3.98.

Heavy tapestry portiere curtains, 50 inches wide, 3 yards long, in rich new designs and colors, and with heavy knotted lattice fringed ends. Regular $6.00 portieres Tuesday for $3.98 a pair.

$5.00 TAPESTRY COUCH COVERS $3.98.

Heavy tapestry couch covers, 60 inches wide, 9 feet long, with heavy fringe all around; rich Turkish-Egyptian Oriental designs and colors to choose from. Regular $5.00 couch covers Tuesday for only $3.98 each.

$2.50 ARABIAN LACE CURTAINS $1.25.

1000 pairs of new Arabian colored lace curtains, 54 inches wide, 3½ yards long, with plain centers and pretty floral scroll and rococo borders. Regular $2.50 curtains Tuesday for $1.25 pair.

$1.50 WHITE LACE CURTAINS 98c.

Good white lace curtains, 50 inches wide, 3 yards long, with plain centers and new floral scroll and medallion borders. Regular $1.50 curtains for 98c pair.

35c SCARFS AT 19c.

Special collection of table scarfs and squares. Variety of designs. Either plain or scalloped edges; worth 35c each. On sale Underpriced Tuesday at 19c each.

25c GLOVE AND HANDKERCHIEF BOXES 19c.

Gloves and handkerchief boxes for pyrographic burning. Are stamped in an excellent variety of pretty designs. Always sell 25c each. For Tuesday's selling, choice 19c each.

10c LACE 5c.

Pretty lot of new torchon laces, good assortment, wanted patterns. Very firm mesh, worth 10c the yard. On sale Tuesday at 5c the yard.

75c LACE 35c.

Dainty lot of French and German Val. lace. Pretty new, desirable patterns on very firm mesh. Comes in bolts of 12 yards, and sells regularly at 75c bolt. A special feature Underpriced Tuesday at 35c bolt of twelve yards.

Hosiery

15c STOCKINGS AT 3 1-3c PAIR.

Children's fast black full seamless cotton stockings, double heels and double toes and knees, all sizes—5 to 9½. Good 15c quality at 3 1-3c a pair.

17c STOCKINGS AT 10c PAIR.

Children's heavy weight tan colored cotton stockings, fine ribbed, fast colors, all have double soles, double knees and double toes. Good 17c values at 10c a pair.

19c STOCKINGS 12½c PAIR.

Women's fast black cotton stockings with double, all-white feet, excellent quality and splendid for wear, easy on feet. 19c quality at 12½c.

BOYS' $1.75 SWEATERS 98c.

Boys' worsted Jersey sweaters, in plain colors, red and white; values to $1.75 at 98c.

$3.50 Women's Boots and Oxfords $1.97

Women's patent leather and vici kid hand-made blucher and lace boots and Oxfords with heavy hand-welted soles, for street wear or hand-turned soles for dress. The women of Los Angeles will find these boots and Oxfords well adapted for this season of the year. Tuesday, $1.97.

$1.00 MEN'S EMBROIDERY AND ALLIGATOR SLIPPERS.

Some 200 pairs men's slippers carried over from Christmas; the very kinds we sold at $1 the pair; we want the space these occupy. Tuesday, 89c.

$2.50 WOMEN'S 1, 2 AND 3-STRAP SLIPPERS $1.40.

280 pairs women's patent leather and extra fine vici kid slippers with hand-turned soles with Louix XV., concave, military and common sense heels; they are extraordinary values at $2.50. Special for Tuesday at $1.40.

15c HANDKERCHIEFS 5c.

Handkerchiefs in plain and colored borders, all hemstitched, well worth 15c. Special, Tuesday, 5c.

50c RIBBONS 25c.

Ribbon of a good heavy quality, width to 6½ in., in fancy and plain colors. Just the kind for millinery use. Value to 50c yd. Tuesday for 25c yard.

Men's Corner

$5 BATH ROBES AT $2.98.

20 bath robes, made of large sized imported blankets in a big variety of fancy colors. $5 values at $2.98.

85c UNDERWEAR AT 39c.

Medium weight merino underwear, complete line of all sizes. Shirts and drawers nicely finished. Regular 65c quality at 39c garment.

MEN'S 10c HOSE 10c PAIR.

Men's cotton half hose, fast black and full seamless, double soles and heels, neat silk embroidered patterns, 20c kind at 10c a pair.

25c UNION SUITS AT 15c.

Children's union suits, Jersey ribbed, shaped, fleece lined, 25c kind; a few odd dozen of odd sizes. All 15c a suit.

"Overlooking the City and the Sea"

If you wait until the Harriman millions are spent for the improvement of the Los Angeles - Pacific system, property in Palms will still be a splendid investment. But, consider how much greater your profits will be if you invest NOW.

Beautiful Palms

THERE could be no better evidence of the solid and enduring qualities of the awakening in Palms than the active and growing interest manifested by home-seekers and investors in the holdings of the Palms Land, Light and Water Co. Everybody who sees "The Half Way City"—soon be only 15 minutes' ride from Fourth and Hill streets—is enthusiastic over its attractiveness.

The splendid possibilities of today are the certainties of tomorrow.

We urge you not to overlook this unsurpassed opening for profitable investment. See Palms, investigate the improvements projected for it, and then decide for yourself. We have no fear as to the result.

Shares in the Parent Company
Acreage Syndicates
Business and Residence Lots

Three Great Opportunities

Free Tickets at Our Offices

Go Out Today — Free Automobiles Meet All Short Line Cars

Palms Land, Light and Water Company

432 H. W. Hellman Bldg. Home A 1508 — 410-11 Delta Bldg. Home F 5833 — Fourth Street, Palms Bell 2099, Santa Monica Ex.

Exclusive, High-Grade Millinery and Millinery Novelties
Marvel Millinery
241-243 S. Broadway

Angelus Soda Biscuits
The Pride of the Pacific Coast. Baked by Kahn-Beck Co.
LOS ANGELES

MAMMOTH SHOE HOUSE
AGENTS FOR W. L. DOUGLAS SHOES
BEST IN THE WORLD

SAN FRANCISCO
Needs Fireproof Building Material. Money in Supplying This Demand. For particulars see
W. G. YOUNG & CO
711 UNION TRUST BUILDING.

Los Angeles County—Its Cities and Towns,

NEWS REPORTS FROM CORRESPONDENTS OF THE TIMES.

FEELS STING OF LABOR LAW.

CHILD EMPLOYER MULCTED IN PASADENA.

Has in His Service a Nine-Year-Old Boy and Is Compelled to Pay a Heavy Fine—Heavy Rain About Town and Great Fall of Snow in the Mountains.

Office of The Times, No. 24 E. Raymond Ave.

PASADENA, Jan. 8.—William Mischkowsky, proprietor of the Boston Store, ran up against the child labor law yesterday, and it cost him $50 before he got through with the affair. He paid his money, although he insisted that he had had no idea that he was violating the law.

Mischkowsky has had in his employ Robin Little, the nine-year-old son of Mrs. Robert Little of No. 1196 North Los Robles avenue. Saturday he sent the little chap out to deliver a parcel, and when he received word yesterday morning that the package had not reached its destination he had the boy arrested. The police investigated the affair, and refused to have anything to do with it, as there seemed to be no reason for believing that the boy had been guilty of wilfully misappropriating the parcel, he having left it at another house.

The mother of the boy brought him to the Police Station to have the matter straightened out. Commissioner Medill, who was there at the time, stated that he failed to see what the police could do in the matter, and the matter was about to be dropped, when Humane Officer McAney, who dropped into the station, asked for some particulars. On learning that the boy was but 9 years old, he swore out a warrant, charging Mischkowsky with violating the child-labor law, and at once placed the man under arrest.

Mischkowsky was brought up before Justice Klamroth, pleaded guilty to the offense, and was fined $50. The size of the fine staggered him, and he was inclined to argue the case, but when the magistrate, after giving some of his ideas on the subject, offered to allow him to withdraw his plea, calling attention, however, to the fact that were he found guilty after a trial the sentence would be heavier, he concluded to let matters stand as they were.

Humane Officer McAney stated last night that he had reason to believe that others were violating the law in regard to the employment of child workers, and that he intended to see that all the guilty were prosecuted to the full extent of the law. It is the determination of the Humane Society to put an end to the practice, and McAney will wage relentless warfare on the violators of the law.

NEW RAIN RECORD.

A new record bids fair to be made for rainfall in Pasadena. At 5:30 o'clock yesterday morning the rain guage at Throop Polytechnic Institute registered a total of 12.57 inches for the season. Last year at this time the precipitation totaled only 2.89 inches, and in 1905 the fall at the same time was but 1.43 inches. Guages in different parts of the city tell a slightly different story, but the Throop guage is carefully kept, and, as the institute is located in the geographical center of the city, it may be taken as authoritative.

At 9:30 o'clock yesterday morning, when the last reading was taken, Prof. Grinnell found that the precipitation for the preceding twenty-four hours amounted to 1.95 inches, making 3.12 inches for the storm. Conservative estimates place the rainfall during the following twelve hours at .50 inch, so that the total season's rainfall up to 5:30 o'clock last night is not far from 13.07 inches.

Sunday night the fall was continuous, and all day yesterday and all last night the downpour continued. The gutters ran bank full with water, and many of the streets were flooded. Strong winds accompanied the storm part of the time, and the rain was driven along with such force as to completely drench all who were unfortunate enough to be forced to be on the streets. Planks were placed across the gutters where the water was the deepest, and the necessity of wading through the rushing streams was thereby avoided.

Trackmen of the Pacific Electric Company were kept busy all day long clearing the mud from the tracks, and no delay in the car service was reported. South Fair Oaks avenue is almost impassable, and there seems to be but scant hope for relief until the storm shall clear up for a long enough space of time to allow of the completion of the paving work.

In Altadena a rainfall of 2.03 inches was reported for the twenty-four hours ending at 7 o'clock yesterday morning, the total for the season being 15.17 inches.

FOUND LYING BY TRACKS.

Joseph Ackerman, an employé of Dr. Malcolm of the Sierra Madre Sanatorium, was found lying on the tracks of the Pacific Electric Company in South Pasadena last night by Deputy Marshal Johnson. As he seemed to have suffered some injuries, he was brought into Pasadena by the officer and taken to the Receiving Hospital, where Dr. McCoy attended him. His injuries were not serious, and consisted chiefly of bruises and abrasions about the face.

From the position in which Ackerman was lying, it is thought that he must have fallen from an electric car. He is supposed to have been in Los Angeles drinking. After his injuries were attended to he was locked up in the City Jail on a charge of disturbing the peace.

SAY LAW WAS STRETCHED.

Thursday afternoon at 2 o'clock, "Tennessee" Gather will have his trial before Justice McDonald, on the charge of violating the city ordinance with regard to leaving horses standing without hitching. A jury trial has been demanded, and "Tennessee" announces that he will fight the case to the end. He has secured the services of an attorney, and is prepared to keep the matter in the courts until he is either acquitted or the last court of appeal has been tried.

Gather, who has driven a public carriage in Pasadena for years, and is known to every one, was arrested by Patrolman Palmer for leaving his horses standing without hitching. He claims that the arrest was made through spite, he and the officer having had trouble before. He insists that he was not more than ten feet from the heads of the horses, and that every carriage driver in town would be liable to arrest daily were such a narrow interpretation placed upon the law. Witnesses agree that the officer forced a point in making the arrest. "Tennessee" says that he will have some prominent men on the stand to testify in his behalf.

MUCH SNOW.

Heavy falls of snow are reported from Mt. Lowe and Mt. Wilson, and last night the entire range was capped with white. In places the snow is lying three feet deep, and some of the cañons well down the mountain sides are filled with drifts. A cold west wind blew nearly all day yesterday and considerable trouble was experienced from water pipes freezing.

Parties are being made up for trips into the mountains, and several of the hotels will send up excursions today. At Alpine Tavern the ground is covered with snow to a depth of several inches, and unless an unexpected warm spell sets in it will probably be on the ground for several days.

SOCIETY NOTES.

Mrs. A. J. Eddy gave a very artistically-appointed afternoon tea yesterday at her handsome home on West California street and Euclid avenue, in honor of Mrs. Carter Harrison, wife of ex-Mayor Harrison of Chicago. The house was attractively decorated with garden roses and asparagus plumosus, and tea was served in the drawing-room in informal fashion. Mrs. Eddy was assisted by Mrs. Louis Laflin and Mrs. M. C. Miller, and other unbonneted women were Miss Wilson and Miss Raver. There were about thirty of Pasadena's society women present in spite of the inclement weather. After the tea, those who assisted, with their husbands and friends, were entertained by Mr. and Mrs. Eddy at dinner.

The Turkish room at Hotel Green was the scene yesterday afternoon of a pleasant gathering, the occasion being the regular Monday afternoon four o'clock tea. Monday being the at home day of women at the Green, Pasadena society was well represented. Daylight was excluded from the drawing-room and the table was beautifully ornamented with violets and lilies of the valley. Mrs. G. G. Green and Mrs. J. R. Holmes presided over the tea cups and there were some fifty men and women present between the hours of 3 and 5.

Mr. and Mrs. Fred Elmer Wilcox of No. 956 South Orange Grove avenue entertained a coterie of friends last evening at a daintily-appointed dinner.

Mrs. Torrey Evert of St. Johns avenue will give a reception tomorrow afternoon, in honor of Mrs. Harrison Evert of Council Bluffs and Mrs. Abiel Leonard of Los Angeles.

Among the students who have returned to their studies this week are: Miss Marion Painter, Arthur Pennel, William Hayes, Walter Barnes and Raymond Thompson, who returned to the State University at Berkeley, and Roy Kellogg, Robbins Little, Dean Shoemaker and Ralph Reynolds, who returned to Stanford.

This afternoon, at the meeting of the Art Section of the Shakespeare Club, Prof. Elliott will speak on "Roman Sculpture."

Last evening Miss Helen F. Perkins and Archer M. Bassett were married at the home of the bride's parents at No. 66 Waverly Drive. Only the near relatives and a few friends were present at the ceremony, which was performed by Rev. Ida Sherwin Ives.

Mr. and Mrs. A. E. Wilbur and their son, Harry Wilbur of Marshalltown, Iowa, have arrived here to spend the winter and have taken the Arnold residence at No. 79 South Orange Grove avenue.

E. L. Atkinson and family of San Rafael Heights have gone to Florida to spend five months. They have rented their residence to H. W. Bailey and family, who will occupy it awaiting the completion of their new home at San Rafael Heights.

The New Century Club will hold the first meeting of the new year this evening, at the home of Mr. and Mrs. Kenyon Warren at No. 758 North Orange Grove avenue. The committee in charge are Messrs. Kenyon Warren, L. M. Green and I. N. Smith.

Mrs. E. H. Groff of Lancaster, Pa., and Mrs. William W. Doolittle of Chicago are spending the winter here as the guests of their sister, S. H. Doolittle of South Los Robles avenue.

Mr. and Mrs. Charles A. Goodyear of Chicago have arrived here and will be at the Green Hotel until their recently-purchased home on South Grand avenue is put in readiness for them.

H. W. Magee, attorney. Office rooms 5, 6 and 7, over Pasadena National Bank.

Old Sheffield plate, antique jewelry, Wigwam, 61 No. Euclid.

Candlesticks, antiques, Grace Nicholson's, 46 Los Robles.

Artist's materials at Wadsworth's.

Engraving at Morris-Thurston Co.

TOLD IN MONROVIA.

MONROVIA, Jan. 7.—Myron Hotchkiss, son of City Clerk J. F. Hotchkiss, is seriously ill from fever.

Arcadia will have a city bastile all its own. The rock is on the ground and work will commence at once. The building will be near the Pacific Electric track, by Lucky Baldwin's packing-house.

City Marshal Miller of Monrovia is after the vendors of strong drink at Arcadia. The allegation is that they have been selling to some Monrovia miners, and warrants have been sworn out and the case will come up in Justice Holloway's court for adjudication.

Outdoor sports at Coronado.

SANTA MONICA'S CHARITY.

Association Organized to Handle Balance Unexpended of Earthquake Fund.

SANTA MONICA, Jan. 7.—The Santa Monica Bay Associated Charities has been organized, as an outgrowth of the San Francisco disaster, and to this association the unexpended balance of the fund raised for the earthquake sufferers has been entrusted. The board has completed its organization by the election of H. L. Coffman, president, Roy Jones, vice-president, S. W. Odell secretary, and Mrs. L. E. Hubbell, treasurer.

The association is unique in this, that relief is given as a loan, to be repaid when the recipient is able to cancel his obligation. Assistance will also be provided in the form of groceries clothing and necessary supplies, rather than in cash. Necessaries of life are construed as including medicine, nursing and cash in small sums. No sect, class, race or color is to be overlooked in the rendering of aid.

Evangelistic services are in progress at the Methodist Church, under the direction of the local pastor, Rev. Frank Stevens. The revival work will be continued throughout the month of January.

EASTERN STAR ANNIVERSARY.

Santa Monica's chapter of the Order of the Eastern Star was fourteen years old tonight and in honor of the anniversary a celebration was conducted at the lodge room. The programme was novel by reason of the fact that nearly all of the participants were charter members of the organization and pioneers in lodge work along the bay.

DANGEROUSLY ILL.

J. Myrick, Jr., of Los Angeles, is dangerously ill at his beach home on Fraser avenue. His ailment is inflammatory rheumatism. He is unable to move hand or head and his condition is the cause of deep anxiety among his family and friends. It was thought that he could not survive longer than a few hours, but this afternoon a change for the better was noted in his condition.

Coronado will please you.

Weight is no measure for coffee and tea; it's the name (Schilling's Best.

SEEKS MORPHINE CURE FOR WIFE.

SO SAYS HUSBAND OF THE ABDUCTED WOMAN.

Long Beach Man Declares That After She Has Recovered from the Effects of the Drug Habit She May, If She Wishes, Sue for Divorce and He Will Not Oppose It.

LONG BEACH, Jan. 7.—A. P. Dorris, the husband of the woman abducted here Saturday, was asked this morning where his wife was and why she was forcibly taken from her apartments at the Glenwood.

"She is being cared for," was the reply to the first query. As to the reasons, Mr. Dorris authorized this statement:

"Until I read the local papers, I had no idea what a deep-dyed villain I was, but I believe I can prove to the contrary."

Mr. Dorris is inclined ot hold Mrs. Ora Mitchell, his wife's intimate, as responsible for the existing state of affairs. She is a half-sister to Dr. Ledford, who is a brother-in-law of Mrs. Dorris.

As to his reasons for getting possession of his wife, Mr. Dorris said:

"I want to take care of my wife and see her cured of the morphine habit. Then if she desires a divorce I will not oppose it. So far as I know, the matter of divorce proceedings is one of her illusions, and has no foundation."

Attorney Carl Monk, who represents the family, says Mr. Dorris has been maligned, and that he is acting solely in his wife's interests, and not against her. "She was for a while an inmate of a sanatorium at Glendale, and improved very much," he said. "Then she suddenly left and came to Long Beach, where she wrote her husband to come and get her. By the time he arrived, she had turned against him, as well as against her mother. Finding she was growing worse, the aid of the court was sought, and her mother was appointed guardian. Refusing to go with her mother, Mrs. Pickett decided to use force if necessary, and Saturday's episode resulted."

Attorney Monk said that Mrs. Pickett's course was a legal one, and the deputy constable was acting properly in his capacity as officer of the probate court.

The family deny that Mrs. Dorris is in the city, but say she is being well taken care of and is contented.

Deputy Constable Leslie W. Folsom, A. P. Dorris and Dr. George A. Ledford were arraigned before Recorder Hart this morning on charges of battery, in connection with the abduction. Demurrers to the complaint filed by Attorney Monk were overruled, and pleas of not guilty were entered in each case. The three trials were set for January 17, at 2 p.m.

IS HE BANK ROBBER?

In the arrest of William Danning, or Fleming, the hobo captured at West Long Beach Saturday night, the police believe they have a professional yegg-man, and who may be connected with the robbing of the Newport Beach bank last week. Fleming has confessed to entering half a dozen houses at Terminal Island and Seaside Park, at the latter place going into the summer home of H. V. Carter of Los Angeles and taking whatever caught his fancy. At West Long Beach he secured a pair of $18 marine glasses, which he sold for 75 cents at a second-hand store in San Pedro.

When arrested, Fleming was so covered with vermin that the railroad refused to carry him, and Officer Roy Taylor walked him six miles along the beach to the City Jail. He was compelled to disrobe, and the discovery was made that Fleming, however filthy his clothing, had taken good care of his body, which was clean. He admitted today that he was released from the County Jail December 23, having served a term for vagrancy, and went from there to Santa Ana and then to Newport, where he arrived Tuesday and left Thursday morning, the day of the bank robbery. He is intelligent, and under his mask of sullen soddenness, watches everybody covertly. The police lean to the idea that he is a "stall" for crooks, and uses the hobo filthiness as a disguise. He is held here on four charges of housebreaking.

SEASHORE BRIEFS.

All that can be seen of the suction dredger in the inland harbor today is her boom and the "spuds," anchor posts, which kept the boat from slipping back. The fire which destroyed the machine caught from leaking oil in the fire box. The big machine burned from 9 o'clock until 12:15 o'clock last night, when the gallows frame fell with a crash and the machinery went to the bottom of the channel. The crew fought the flames bravely, but, fanned by the wind, the fire gained rapid headway and the crew fled to land after cutting the oil barge adrift. Capt. Gridley estimates his loss at $50,000, partially covered. The fire will not interrupt the harbor work to any extent. A third dredger had been ordered, and will be brought south at once. It is of enormous size and has double the capacity of both the clam shell and the destroyed dredger. It will arrive from San Francisco early next week.

The annual meeting of the Bixby Hotel Company will be held Wednesday afternoon, when directors and officers will be elected for the coming year. Another matter of imporatnce to be brought before the meeting will be the submission of the plans and specifications of Architects Austin and Brown for the new center portion to replace that which was wrecked, the débris of which has all been cleared away, and Contractor Spaulding is only waiting for the approval of the new plans to begin work. It is understood that the plans and specifications are identical with the former plans, with some additional elements of strength, as suggested by engineering experts. The directors also hope to be able to issue a statement which will effectually settle all disquieting reports.

Postmaster George F. Hirsch today completed his report for the year, showing receipts were $39,771.35, as against $38,468.93 in 1905. With three months of the fiscal year to come, the receipts need only show an increase of $200 to place Long Beach among offices of the first class.

At 2:45 o'clock this afternoon an eastbound interurban car, in charge of Motorman King and Conductor Halloren, struck a wagon belonging to Ward's laundry, smashed it to splinters and hurled the driver, Elmer Stift, twenty feet. He landed in the mud and escaped with bad bruises about the head and breast. Stift had his side curtains up and drove directly in front of the approaching car.

E. N. Reeves, a real estate man, who has been conducting his business for five months without a license, was before Recorder Hart today and had to pay a fine of $25 for his neglect. In addition, he was compelled to take out his license.

Harry N. Hall, for several years a mail carrier, died today at the age of 43. He was a native of England. A widow and two daughters are left.

Mrs. Martha Alexander, 60 years of age, tripped up on a carpet at her home, No. 64 Lime avenue, this morning and her left arm was broken in the shoulder. Her physician fears the accident will cripple the old lady permanently.

During the excitement attending the burning of the dredger last night a thief was discovered in the house of L. D. Mayer on West Sixth street, but he escaped while Mrs. Mayer was giving the alarm.

The funeral of the late J. J. Walsh, the last victim of the Bixby disaster, will be held Tuesday afternoon at the Catholic Church. The funeral expenses will be defrayed by his former fellow workmen and by local philanthropists.

Wrapped copies of the 200-page illustrated Midwinter Number of The Times, ready for mailing, can be purchased of Times agent. Price, including postage, 12c per copy.

It is by far the best publication of its kind ever issued; it is well printed, the text is authentic and the profuse illustrations superb.

Inestimable good can be done all Southern California by wide distribution of this splendid issue. Order now.

Visit "Hotel del Coronado."

BOND CALL OUT IN MONROVIA.

CITY DADS PASS ORDINANCE FOR ELECTION.

Issue of Eighty-five Thousand Dollars' Worth of the Securities of the Municipality for Water System Is Proposed in Four Items, Making Up the Total.

MONROVIA, Jan. 7.—The City Trustees tonight adopted an ordinance calling an election on the question of issuing $85,000 worth of city bonds for a water system. The scheme is about as recommended by Engineer O. K. Parker. The items to be submitted are: Mountain reservoir, $50,000; improvement of pumping plant, $20,000; for piping the city, $10,000; for piping in the cañon, $5000. The election is to be held on February 15.

Wrapped copies of the 200-page illustrated Midwinter Number of The Times, ready for mailing, can be purchased of Times agent. Price, including postage, 12c per copy.

It is by far the best publication of its kind ever issued; it is well printed, the text is authentic and the profuse illustrations superb.

Inestimable good can be done all Southern California by wide distribution of this splendid issue. Order now.

Warmer at Coronado Beach.

MAY CLOSE STREET.

Claremont Citizens Favor Giving Up Thoroughfare to Clear Way for Trolley.

CLAREMONT, Jan. 7.—Certain citizens of Claremont are not as jubilant over the proposition to widen Second street for the coming electric road as was at first supposed. When the application of the Pacific Electric for a right of way along Second street was presented at the town meeting Friday evening it was accompanied by the suggestion that the street be widened to 100 feet. A number of the property owners along the thoroughfare object to losing twenty or thirty feet of their lawns, and have submitted the counter proposition that the street be closed to all traffic except that of the electric road.

As there are no lots facing on the street, the proposition has met with great favor, and in all probability it will be accepted by the citizens.

COLLEGE TOWN BRIEFS.

The third event in the Claremont music and lecture course was a concert of chamber music, given Saturday evening in Holmes Hall chapel. The artists were Paul Jennison, 'cellist; Oscar B. Seiling, viola; Otto Hundhammer, violinist, and Elizabeth M. Jordan, pianist. The features of the performance were the 'cello soloes of Mr. Jennison and Mrs. Hundhammer. The next event will be a lecture by Maude Ballington Booth, January 21.

A group of investors has taken over the Oak Park Cemetery, which has been controlled, up to now, by Pomona capital. The Oak Park Cemetery Association was formed today. The officers elected were: Dr. F. W. Thomas, president; L. N. Smith, vice-president; F. P. Brackett, secretary, and W. N. Beach, treasurer. These gentlemen, together with C. M. Parsons and J. E. Patterson, comprise the board of directors. The cemetery is located about a mile southeast of Claremont on a mesa which can easily be beautified. There are a great many live oak trees on the property.

Wrapped copies of the 200-page illustrated Midwinter Number of The Times, ready for mailing, can be purchased of Times agent. Price, including postage, 12c per copy.

It is by far the best publication of its kind ever issued; it is well printed, the text is authentic and the profuse illustrations superb.

Inestimable good can be done all Southern California by wide distribution of this splendid issue. Order now.

Less rain at Coronado Beach.

EAGLES GROW.

AVALON, Jan. 6.—The old Stamford House on Metropole avenue is being razed to give place to a more imposing structure and to give a permanent home to the Eagles.

H. Stamford of Los Angeles is the owner of the property and he is proposing to put up a handsome three-story building, 37x90 feet. There will be two storerooms on the ground floor. The second floor will be devoted to rooms and the third floor will be fitted up as a hall for the Aerie of Eagles, and in addition to serving them will be maintained as a public hall, of which Avalon is greatly in need. The Eagles' aerie here came into existence last April with fifty-two members. It now numbers eighty-seven members, with six applicants in waiting, and this in a little village which polled 104 votes. Their main hall will be 36x60 feet, with no posts or obstructions There will also be an ante-room, 20x25; a property room, 12x12, with all other conveniences, and the floor and walls will be "deadended." A private stairway will be arranged. The order has a five-year lease of the floor.

Wrapped copies of the 200-page illustrated Midwinter Number of The Times, ready for mailing, can be purchased of Times agent. Price, including postage, 12c per copy.

It is by far the best publication of its kind ever issued; it is well printed, the text is authentic and the profuse illustrations superb.

Inestimable good can be done all Southern California by wide distribution of this splendid issue. Order now.

Best climate at Coronado.

Piles Cured in 6 to 14 Days.

Pazo Ointment is guaranteed to cure any case of Itching, Blind, Bleeding or Protruding Piles in 6 to 14 days or money refunded. 50c.

RUMFORD
THE WHOLESOME
Baking Powder.
Best of the High Grade Powders.
15 cents half pound can.

A Self-Evident Proposition

"Persistent success is proof of merit." The fact that for over fifty years the demand for Ghirardelli's Ground Chocolate has been steadily increasing, is convincing evidence of its goodness. On no other basis could our present enormous business have been built up.

Ghirardelli's Ground Chocolate contains all the natural goodness and nothing else; it is absolutely pure and has a delicacy and richness of flavor that is unique.

Ask your grocer for it.
Be sure that you get it.

Ghirardelli's Ground Chocolate

Scratch Pads for School Children

Any school child presenting this clipping to the Subscription Department, Business Office of The Times, Cor. First and Broadway, will be presented with a 100-page blank paper writing pad free.

As the price of lumber advances, the demand for the Walker House increases.
A Home For Six People

On exhibition, with furnace heat, 420 West 6th Street
The Walker Cottage Co.

Capitol Hill
On beautiful Sunset Boulevard. Lots $1500 up. Easy terms.
THE RANNELS LAND CO.,
Corner Sunset Boulevard and Golden Gate Ave.

Special Tract Direct

Vermont Avenue Square
The Southwest corner Vermont and Vernon avenues. The largest and choicest subdivision in the southwest.
Large Lots $650 and up
S. J. White & Co., 416-417 Huntington Bldg. Leo J. Maguire & Co., 305-6 F. P. Fay Bldg. Wright & Callender Co., 319-322 S. Hill St. Fox & Wilson, 403 F. P. Fay Bldg.

Highland Park Terrace
Beautiful Hill Tract, inside the city limits, near Occidental College. Magnificent view. Lots $700 and up, including complete city street work. Terms as desired. Building restrictions filed. No tents or shacks.
CRITES, MYERS & KULLI,
107 South Avenue 64 (Garvanza P. O. Bldg.)

SUNSET BOULEVARD HEIGHTS
LISTEN—In three years the subway under North Hill Street will have been completed. Sunset Boulevard will have been widened to the Plaza and paved for five miles. No other such investment in the city for your money.
ALEX. CULVER,
104 S. Broadway.

LONG BEACH
Harbor Mfg. Sites
Los Angeles Dock & Terminal Co.
Long Beach, Cal.

Only $90 and Up
LOTS AT WATTS
$1 Down, $1 a Week. No Interest, No Taxes. Free Tickets at our Office.
S. B. HILL, Selling Agent,
103 West Sixth Street

We make a specialty of
ACREAGE PROPERTY
with water
See Us Before You Buy
F. H. BROOKS COMPANY
215-216 Currier Bldg. 212 West Third St.

The Wilshire Boulevard District
Well located lots in Wellington Place, Boulevard Heights, Wilshire Terrace, Norton Place, West Seventh Street Tract, and all other parts of the Wilshire Section.
DAVIS BARRY & CO.,
325-329 Bradbury Bldg.

ONE-QUARTER ACRE LOTS IN CORINTH HEIGHTS
Choice part of Southwest. Free tickets. Free booklet at our office, 330 SO. HILL ST.
WINTON & McLEOD COMPANY.
$10 Down. $10 a Month.

ALHAMBRA
Buy a Lot on Beautiful
HIDALGO AVENUE
Grand Boulevard on car line. Free tickets of T. Wiesendanger, 207 South Broadway.

LAWNDALE
On the Redondo Electric Line, 15 minutes from Los Angeles.
LOTS AND HALF ACRES
Homes, Manufactories, Chicken Ranches.
E. L. HOPPER & SON, Owners, 434 Laughlin Bldg. Home 1361, Main 284.

10 Acre Farms
60 minutes from Los Angeles.
$75 to $150 An Acre.
Chino Land & Water Co.
516 Wilcox Bldg.

Our Rental Department
for business locations has on its list the place you want.
Robt. Marsh & Co.
Main Corridor—Ground Floor
H. W. Hellman Building
Both 'Phones Ex. 179

Inner Harbor Tract
LOTS $250 TO $800
Butters & Paul Investment Co., Inc
108 East First St. Long Beach, Ca

BREATHE PURE AIR
MONROVIA
The loveliest dwelling place in Southern California. Quick car service. All conveniences.

NAPLES
A. M. & A. C. Parsons,
SOLE AGENTS.
Pacific Electric Bldg. Ground Floor. Main 1855. Home Phone 593.

Newport Heights
Five acres and up.
The Townsend-Dayman Investment Company, General Agents.
406 Pacific Electric Bldg.

Western Avenue Square
Latest. Newest. Best.
Take Grand Avenue car to Western and Vermont avenues and make your selection.
Lots $450 up. Easy terms.

Western Avenue Park
Will soon be placed on the market. Make selections now.
Lots $525 up.
J. W. DOLAN LAND CO.,
313 Grant Bldg.
Broadway 4503. A2706.

Beautiful West Hollywood
Get free tickets and go out to our new tract. All improvements.
ROSS & LINDSEY,
314 H. W. Hellman Bldg.
Main 4822. Home 7662.

SAN PEDRO
The Gateway to the Orient.
For choice water frontage see
LUTON & GIBSON,
434-436 Byrne Bldg.

McCARTHY CO.
Own Your Own HOME
Easy Rental Terms
MAIN OFFICE 309 S. BROADWAY

ST. FRANCIS
Adjoining New Y... land Park. Lots ... 150. Elevation ... JOHN H. SA... 410 SO. HILL ... F7178.

Forest Hei...
End of Brooklyn ... electric-lin... ground. $125 and ... A. B. C. CO., ... 1192.
STONE & ...

Crescent ...
Add. No. 2, ...
The Gem of ...
...Norton & ...
318 West ...

15 Minutes ...
By the L. ...
PALMS LIGHT ...
493 H. W. Hellman Bldg.

Miramonte
An extension of the ... universally popular MIRAMONTE
Same Advantages—...
RUFUS P. SPALDING
W. Hellman Building
6961. Sunset Main ...

Moneta Ave
Lots $450 and ...
GEO. C. PEC...
1104-5-6 Union ...
Main 3221: Home ...

Salt Lake ...
adjoining the Salt ... Intended for ... Lots $300 and ...
Strong & ...

BUILDING L...
AT 7 PER CE...
Money loaned ... ing bungalows and ...
Loan Department
JONES & RI...
218 West ...

"For Bunga...
In "Vermont ... Tract." See ...
E. A. FORRESTER ...
342-3-4 ...

J. Frank ...
subdivider of the ...
Lots $450 up.
426-40-41 ...
Both Phones

Choice A...
English walnuts and ... Pomona. $150 per ...
MORRIS H. W...
606 Pacific ...
F7304.

UNIVERSITY ...
The Heart of the ...
PIONEER INVE...
737-710 Grant Bldg.

'Fortunes in Lo...
Buy Busine...
Wright & Ca...
319 S. ...

Brentwoo...
The only reside... Park in the west.
WESTERN PA...
NEXT ...
110 Merchant...

Jefferson ...
On West Jefferson ... $75 and up. ... REN. N. FOSTER ...
Home A6756.
ARTHUR W. ... chants' Trust ... Main 4561.
G. G. JOHNSON, ... A3132; Sunset ...

ISABELLA ...
In Tropical ...
A. F. ...
418 ...
Corner ...

Ramona ...
Acres home sites ... b usiness centers ... gas, electric ...
EMERSON ...

Before You Invest ...
We pay your fare ... If you buy from us ... buy when you see our ... Our prices are ... terms of payment ... or write at once.
HOMELAND ...
Suite 326, Pacific ...
Los Angeles
Before You Invest ...
SAN DI...
See Our Ho...

...of the Tehachepi" —Neighboring Counties.

NEWS REPORTS FROM CORRESPONDENTS OF THE TIMES.

...THE BODY OF SLAIN MAN.

...UTE THE CORPSE ...THE VICTIM.

...Officers Are for ...Is Ignorance of ...Is One of Two Men in ...Final Filing of Scotty ...from Chicago.

...WIRE TO THE TIMES.]

...DIEGO, Jan. 7.—[Ex-...] Alessandro Garcia ...killed R. Averilla ...Saturday night ...followed. Other choice ...with a blanket ...when the killing oc-...had today reported ...the officers, giving the ...time to get out of the ...had been quarreling ...and were considered ...the officers. They re-...clubbing by the Santa ...when they attached.

...LIFE OF SCOTTY.

...Walter Scott's alleged ...was recorded here ...through the mails ...Chicago. The ...Homestead." It lies ...foot of Wilson Peak, ...mountain. This re-...tramped over thorough-...who laugh at ...of wealth. Ser-...have been record-

...UP IN BANK.

...county people will ...born of a shakeup in ...Bullard Bank. Presi-...Adams, Sr., retiring ...Story, and Arthur Drew ...by the board of directors ...Secretary John Andreson, ...cashier. Another im-...in the resignation ...C. A. Burcham ...Jr., their vacan-...by the election of ...president of the Arrow-...Company, and A. M. ...business man and capitalist. ...elected vice-presi-

...MARK PROTEST.

...made before Judge ...in the case of ...Heilman Building. ...Sunset Main 900.

...Lots $450 and up. ...GEO. C. PECKHAM ...1104-5-6 Union ... ...Main 3321: Home ...

...ordering the Salt Lake R. ...Salvador from Bu-...Lots $300 and up. ...ground of deser-...grounds a decree ...to Rose M. ...Peters.

...the 200-page illus-...Number of The ...ning, can be pur-...Price, includ-...copy.

...last publication of ...it is well print-...and the pro-...

...can be done all ...by wide distribu-...issue. Order now. ...Coronado.

...IS BEGUN.

...Court's Job Now on ...Court in ...

...Jan. 7.—A judicial re-...for Supervisor of ...begun this after-...Court before ...Bernardino, S. ...plaintiff in the suit, ...Carter & Carnahan ...contest the election ...Democratic incum-...in Kimball's at-...

...election returns as ...received 305 votes ...Marshall 303. Hotch-...all but one of the ...Fourth Supervisorial ...ballots contained ...could be identi-...that several bal-...counted out by ...

...NOTES.

...Charles L. Merri-...of Seventh and ...be a low, ram-...with foundations ...Blanca gran-...be finished in ...fireplaces will be ...The house ...Carroll, the con-...work soon on ...for M. W. ...house, just be-...of the grand ...of the county

...are: R. C. ...McCormick, ...Robinson, Mr. and ...Mrs. A. A. Hub-...Mr. and Mrs. H. ...B. Loomis of Los ...Miss George, Eti-...George E. Tuck-...Baboo, H. C. Mer-...Ignatius C. Grubbe, ...William Blackstock, ...Mrs. C. S. Duer, ...Thomas Smith, ...James O'Halloran, St. ...and family, Salt ...Portland; Mr. and ...Riverside.

...of the 200-page illus-...Number of The ...ning, can be pur-...Price, includ-...copy.

...last publication of ...it is well print-...and the pro-...

...can be done all ...by wide distribu-...issue. Order now. ...Coronado.

...Warmer days at Coronado.

NOTES OF ELSINORE.

ELSINORE, Jan. 7.—Rev. Walter Mitchell, for some time pastor of the Presbyterian Church in Elsinore, died on the 2d inst. in Riverside, after a prolonged illness. He was 47.

Misses Ada Boyd and Belva Braman of Riverside spent a part of last week with Miss Grace Boyd in Elsinore.

OFFICER WANTS TO QUIT.

Torpedo Boat Destroyer Is Held at Santa Barbara Because of His Resignation.

SANTA BARBARA, Jan. 7.—The torpedo-boat destroyer Paul Jones did not sail from this port to join the Pacific squadron on Friday, as was expected. It was not till today that she sailed for Magdalena Bay. Instead of laying at this port to await dispatches for the admiral it now develops that the resignation of Lieut. Marshall, the commander of the vessel, was the real cause of the detention in the harbor here.

Word has come from Washington that Lieut. Marshall has resigned from the navy for the reason that he was refused a leave of absence, when he asked to be permitted to visit his sick wife. It is stated by Marshall that he intends to take charge of a cattle ranch in Wyoming. His wife is an heiress and it is known that he has a goodly share of the world's goods. It is not known here whether the resignation has been accepted.

WOUNDED VICTIM DIES.

Angel Espinosa, the young Mexican who was shot last Thursday morning by Luis Arrelianes, a minor, died yesterday. Espinosa suffered great agony from the effects of the gunshot, and it was necessary to keep him under the influence of opiates from the time of the shooting. Luis Arrelianes is still confined in the City Jail, where he has been kept awaiting the result of the wound. Arrelianes, who is but 16 years old, bears a bad reputation. It is stated he has been in the habit of carrying a gun, boasting that he was not afraid of any one and would use it when the time demanded. There had been bad blood between the two Mexicans for some time.

Wrapped copies of the 200-page illustrated Midwinter Number of The Times, ready for mailing, can be purchased of Times agent. Price, including postage, 12c per copy.

It is by far the best publication of its kind ever issued; it is well printed, the text is authentic and the profuse illustrations superb.

Inestimable good can be done all Southern California by wide distribution of this splendid issue. Order now.

Coronado for delightful weather.

SPEAKS PACIFIC SQUADRON.

Wireless Station at Point Loma Tells Swinburn of Safety of City of Panama.

SAN DIEGO, Jan. 7.—Admiral Swinburn of the Pacific squadron, which is on the way from Santa Barbara to Magdalena Bay, was informed last evening by the wireless station at Point Loma, of the safe arrival at Masatlan, Mexico, of the steamer City of Panama.

The French cruiser Catinat, which arrived yesterday, after a five months' voyage in the South seas, and in the Southern Pacific, will remain here ten days, and will then sail for Honolulu.

HORSE AND BUGGY STOLEN.

OCEAN PARK, Jan. 7.—A brazen horse thief found no trouble last night in getting away with a dark brown horse and rubber-tired buggy belonging to Chris Johnson. Johnson tied his rig to a post on Main street near Pier avenue and left them for a few moments Sunday evening. When he returned horse and carriage had disappeared. Officers have been endeavoring today to trace the outfit or to locate the thief, but they have not found any clew.

The new storm drain on Ashland avenue, which was built to relieve Main street of the excess water from the hill section that has been flooding that section during rainstorms, is a success so far as drainage is concerned, but there is a new evil at the foot of Raymond avenue, where the big pipe pours its flood into the pass. A caflon fully fifteen feet in depth has been eaten through the sands at the shore. The sand disappears before the raging storm waters, and some method must now be provided for carrying the flood farther out to sea, for the protection of the symmetry of the beach. Mr. and Mrs. Bruce L. Dray have been spending several days at the beach. Their home is in Sacramento.

Mrs. M. C. Porter and Miss Annette Porter have returned after a visit with relatives at Montalvo.

Coronado always for better weather.

DRINK TOGO'S HEALTH.

VENICE, Jan. 7.—Members of the local Japanese colony have just been enjoying a banquet and drinking a toast to the health, happiness and prosperity of Admiral Togo, who, it is stated positively, will visit Los Angeles in April. Prominent among those sitting around the table, at which the flags of Uncle Sam and the Mikado were entwined, was Y. Kushibiki, who represented the Japan at several of the recent great expositions. Others present were graduates of leading colleges of this country and Japan. Chief among the questions discussed was the "yellow peril," as it is being exploited by those whom the local Japanese term "alarmists." Kushibiki declares that there is no ground for the talk of war between the two countries.

THAT CHARTER NOT FOR THEM.

SAN PEDRO DEFEATS IT BY ALMOST FIVE TO ONE.

Notwithstanding the Stormy Day a Heavy Vote Is Polled in the Harbor City—Friends and Opponents of the Proposed Municipal Constitution Active in Their Efforts.

SAN PEDRO, Jan. 7.—By a vote of 434 to 87 the electors of this municipality today recorded their verdict against the adoption of the projected new city charter.

Although the day was wet and stormy a large vote was polled.

Both friends and opponents of the proposed charter were active and the day was spent in discussing its advantages and disadvantages. The solid vote of the electors who favor consolidation with Los Angeles was thrown against the charter as its adoption would delay consolidation for two years. On the other hand many voters who are opposed to consolidation voted against the charter on general principles.

FUNERAL OF MRS. SAVAGE.

The funeral of Mrs. Mary Savage, wife of Senator William H. Savage, who died last Saturday was held today. Following religious services at the Catholic church, Our Lady Star of the Sea, in this city, the remains were taken to Los Angeles and the interment took place in Calvary Cemetery.

Several special cars were provided for the accommodation of a large number of relatives and friends who attended the services at the cemetery in Los Angeles. The floral tributes to the deceased were many and beautiful.

Wrapped copies of the 200-page illustrated Midwinter Number of The Times, ready for mailing, can be purchased of Times agent. Price, including postage, 12c per copy.

It is by far the best publication of its kind ever issued; it is well printed, the text is authentic and the profuse illustrations superb.

Inestimable good can be done all Southern California by wide distribution of this splendid issue. Order now.

Coronado's climate is the best.

BOTH LEGS CUT OFF.

Switchman Long of Los Angeles Dies at Santa Fe Hospital of Injuries Received at Barstow.

While using an old-fashioned brake staff on a freight car at Barstow yesterday morning F. Long of No. 133 South avenue, Los Angeles, was fatally injured. He was trying to set the brakes when the stick snapped and precipitated him between the cars. Both his legs were cut off below the knee. He was placed on board the Salt Lake Overland and hurried to the Santa Fe Hospital in this city. He died there at 3 o'clock yesterday afternoon.

About two weeks ago Long left his home in Los Angeles to accept a position with the Santa Fe as switchman at Barstow. He was considered a competent and experienced man and had followed railroading for several years.

News of the accident to her husband reached Mrs. Long yesterday afternoon. She hurried at once to the Santa Fe Hospital and was with her husband when he passed away.

Money Accumulating Rapidly

6 per cent. paid by the Continental Building and Loan Association, that iron clad institution of San Francisco.

Established in 1889.

Paid in Capital and Reserve $3,000,000.00

DR. WASHINGTON DODGE, President.
GAVIN M'NAB, Attorney.
WILLIAM CORBIN, Sec'y and Gen'l Mgr.
HOME OFFICE: Market and Church Sts., San Francisco.

W. S. Leitch & Co.
District Managers
129 South Broadway, Los Angeles, Cal.

BE A BOY AT 60

There's no rational excuse for a man who is not yet sixty years old grunting and complaining about pains in his back, stiffness in his shoulders and legs, that "tired feeling," weak back, nerves, indigestion, constipation and failure of vitality. It should not be. Nature started you with a constitution that ought to have held you good until you are eighty and you ought to feel like a boy now. But you have overdone some things and wasted your vitality. You still have the constitution, but lack the force. That's electricity. You know that electricity is vitality. We can restore it.

Mr. H. A. Lehndorf, proprietor of the Fernando Hotel, Fernando, Cal., is a sample of what our Belt will do. Mr. Lehndorf is one of the best known men in Southern California. He has been a resident of the valley for years, is a G. A. R. veteran, and owns the respect and esteem of thousands of people who know him socially and in business.

Mr. Lehndorf was a sufferer from the pangs of rheumatism for a long time. He tried everything known to doctors for the trouble, and never got any lasting benefit until he used Dr. McLaughlin's Electric Belt. He is now a well man, and says he will praise the Belt for all time as the best remedy known for this terrible trouble.

I have cured thousands of men who have squandered the savings of years in useless doctoring.

An old man of 70 says he feels as strong and young as he did at 35. That shows it renews the vigor of youth. It cures Rheumatism, Sciatic Pains, Lumbago, Kidney Trouble, headless pain in a night never to return.

FREE BOOK 377 our Belt. Write us today for our beautiful illustrated book, with cuts showing how our Belt is applied, full of good reading matter for men who want to be "The Noblest Work of God"—A MAN. Inclose this ad. and I will send this book, sealed, free.

CALL TODAY—If you can, call and see us and we will show you how you can be cured and give you a free test of our Belt. CONSULTATION FREE.

Office Hours: 8 a. m. to 5 p. m. Sundays, 10 to 1.

THE DR. M. B. McLAUGHLIN CO., 129 S. Spring St., Los Angeles. 1-8-07

Please send me your free book in sealed envelope, without marks, and oblige.

NAME.....

ADDRESS.....

Desperate Coughs

Dangerous coughs. Extremely perilous coughs. Coughs that rasp and tear the throat and lungs. Coughs that shake the whole body. You need a regular medicine, a doctor's medicine, for such a cough. Ask your doctor about Ayer's Cherry Pectoral.

We publish the formulas of all our preparations. J. C. Ayer Co., Lowell, Mass.

MEN—save time and money by patronizing experts on special diseases. Varicocele and Hydrocele positively and forever cured by ONE treatment. No blood, no chloroform, no detention from business. We cure every case perfectly and quickly without danger or the use of barbarous methods. Our office is not conducted by hired substitutes; every case we handle personally and guarantee a cure or charge no fee. Special attention given to the cure of all Genito-Urinary and Chronic Diseases of Men and Women. 18 years' special experience. Consultation at office or by letter FREE. DRS. MERRILL, 204½ SOUTH BROADWAY.

SPECIAL POUND BOX
KOCOANUT KISSES
THIRTY CENTS
Wednesday, January 9
Nelson, 222 West Fourth

MEN Cured To Stay CURED

DR. TAYLOR, The Leading Specialist.

Come to me. I have the treatment that never fails for humiliating weakness, dreaded varicocele, annoying contracted disorders, etc. Let me explain how my special system of treatment will cure you. My fees are always reasonable and

You Can Pay When Cured

to your entire satisfaction. Free examination, diagnosis and valuable information. You have everything to gain and nothing to lose. Call today. Let us talk it over, anyway. Write, if out of town, and learn how you can be cured at home by mail. Hours—9 a. m. to 5 p. m., 7 to 9 p. m. Sundays, 10 to 1 only.

DR. TAYLOR & CO. 205½ S. Spring Street. Cor. Third, Ramona Blk. LOS ANGELES, CAL.

Men's Maladies

MEN, READ an open book. We know the diseases and weaknesses of men like and thousands upon thousands of men, restored to robust, vigorous health, are today living monuments to the skill, knowledge and success of Dr. Greene & Co.. We never undertake a case that we think we cannot cure. We have made so thorough a study of all diseases of men and have cured so many cases that if there is a cure for your disease you will find it here. We charge nothing for consultation, and our knowledge, skill and experience are at your service. We will explain to you how and why we can cure you; why the diseases of men require the knowledge and skill of Master Specialists. Come personally if you can, but if you cannot call, write us fully in the strictest confidence.

Our Specialties are Pelvic Diseases, Skin and Blood Diseases, and Nervous Debility.

If you lack ambition and energy, unable to concentrate your thought, lack vim, vigor and vitality, come to us at once, and by our scientific treatment be restored to health. Remember, our charges are reasonable and in reach of any workingman. The best is none too good for any man who is a sufferer from any one of these diseases below mentioned, to which we have devoted exclusively the best years of our life.

We cure Vital Weakness, Enlarged and Knotted Veins, Blood Poison, Skin Diseases, Swollen Glands, Rupture, Kidney, Bladder and Rectal Disease and all urinary diseases of men.

Pay Us For Cures

CONSULTATION FREE. We are perfectly willing to wait for our fee until our patients are cured to stay cured.

Office Hours—8:30 a. m. to 5 p. m. Evenings, 6:30 to 8. Sundays, 9 a. m. to 12 noon.

Dr. Greene & Co.

254 S. Broadway, Cor. Third, Los Angeles, Cal.

San Diego Office, Sixth and F, Hill Block. San Bernardino, 550 Third St.

Weak debilitated men

Do you want to get well?

Then all I ask is to come in and let's have a friendly chat.

You'll tell me all the symptoms of your trouble.

I'll tell you how I can cure you, about how long it will take to make you strong and well, and what my charges will be.

Then you'll say the word—yes or no.

No harm done—no bad feelings one way or the other.

There's just one thing I'll insist on. If you're suffering from Nervous Debility, Blood Poisoning, Kidney Trouble, Varicose Veins, Bladder Trouble, Contracted Diseases, Gravel (Stone,) Local Deformities, Stricture and Loss of Nerve Power, I can cure you.

It is for you to say that I shall.

Come in today.

Strictly private consultation and free.

Dr. Morton

316 South Broadway

Hours 9 to 4, 7 to 8 Sundays, 9 to 12

R.R.R. RADWAY'S READY RELIEF

FOR INTERNAL AND EXTERNAL USE.

CURES

SORE THROAT, COUGHS, GRIP, LUMBAGO, SCIATICA, DIPHTHERIA, COLDS, PNEUMONIA, NEURALGIA, RHEUMATISM

Radway's Ready Relief has proved its claim as a Safe Pain Cure for every Internal or External Pain. It was the first and is the only Pain Remedy that instantly stops the most excruciating pains, allays inflammations, and cures Congestions, whether of the Lungs, Stomach, Bowels or other glands or organs, by one application.

INJECTED COLDS run into the "GRIP" and PNEUMONIA. Lose no time, but get at once a bottle of RADWAY'S READY RELIEF, and prevent pneumonia, or cure it if already contracted. This wonderful remedy should be in every household; cures before the Doctor can arrive.

SOLD BY ALL DRUGGISTS.

RADWAY & CO., Radway Square, NEW YORK CITY.

Blood and Skin Diseases a Specialty

Strictures, Rupture, Varicocele and Piles cured without the knife

Eczema, Pimples, Catarrh, Rheumatism, Cancer and all Private and Specific Diseases treated with wonderful success.

Dr. Melvin E. Sykes

Corner 1st and Main, over German-American Bank. Entrance 125 E. 1st St. Hours: 10 to 12 a.m.; 2 to 4 p.m. 7 to 8:30. No Sunday hours.

Men and Women Diseases

$5

A Month Medicines Included.

We treat successfully Catarrh, Rheumatism, Female Weakness, Heart, Lung, Kidney and Bladder Disorders and all forms of chronic and nervous disorders. Consultation free. Office hours 8 a.m. to 8 p.m.

Dr. Martin & Co.

254 S. Broadway

Suite 18. Los Angeles, Cal.

LADIES

DR. CARTER'S MONTHLY REGULATOR

ALWAYS relieves the most obstinate Monthly Irregularities in a few hours.

It will not injure the most delicate woman and is POSITIVELY GUARANTEED in every case.

Ladies are cordially invited to call and consult free of charge, a regular licensed physician of 20 years' experience in treatment of Monthly Irregularities, Sterility, Change of Life, Female and all diseases peculiar to women, by improved methods, without resorting to painful and dangerous operations.

Consultation free and strictly confidential. Hours 9 a. m. to 8 p. m. Sundays 10 to 12 a. m.

DR. & MRS. CARTER

204 Mercantile Place, over 242 S. Spring Street. Home Phone 9088. Main 4570

Optima Salve

Instantly relieves and cures Chronic Painful and Ulcerous Sores, Boils, Chronic Wounds, Piles, Fistulas and all Skin Diseases. Acts directly upon the affected parts. Recommended by physicians. We keep it.

SUN DRUG CO.'S STORES

Every Woman

MARVEL Whirling Spray

OFF DRUG CO., 324 S. Spring, L. A., Cal.

Old Reliable. For Over... NEVER KNOWN TO FAIL. Turnbull's Extract of Cubebs and Copaiba in CAPSULES. The tasteless, quick and thorough cure for Gleets and Gonorrhea, Weak Kidneys and Bladder, Inflammation, Irritation or Ulceration of Bladder and Kidneys, Diseases of the Prostate Gland, Stricture, Leucorrhea, Whites, Unnatural Discharges, Kidney or Bladder Ailments, Pain in the Back, Loins or Groin, Gravel, Catarrh of the Bladder, Inflammation from Injuries or Excesses, Blood Taints, Sores, Pimples, Boils, Carbuncles, Eruptions, Blood Poisons, Rheumatism, Scrofula, Syphilis, Mercurial Poisoning, Nervousness, Lost Manhood, Impotency, Nocturnal Emissions, Lost Power, Premature Decay, Wasting Weakness, Lack of Development, Impaired Memory, Despondency, Pimples on the Face, Hollow Cheeks, Sunken Eyes, Shortness of Breath, Palpitation of the Heart, Trembling Sensations, Nervous Chills, Dizziness, Sleeplessness, Nervous Dyspepsia, Biliousness, Jaundice, Sick Headache, Faulty Nutrition, Poor Blood, Anaemia, Consumption, Scrofula, Chronic Coughs, Bronchitis, Asthma, Spitting Blood, Pleurisy, Pains in the Chest, Liver Complaint, Dropsy, Tumors, Female Complaints, Leucorrhea, Suppressions, Irregularities, Painful Periods, Barrenness, Sterility, Change of Life, Female Weakness, Displacements, Uterine Catarrh, Ulceration of Womb, Hot Flashes, Nervousness, Sleeplessness, Melancholy, Hysteria, Headache, Backache, Fainting Spells, Hysterics, Neuralgia, Sciatica, Rheumatism, Erysipelas, Scrofula, Blood Poisons, Eczema, Ulcers, Abscesses, Tumors, Cancers, Piles, Fistula, Diseases of Rectum, Bowels, Kidneys, Bladder, Prostate Gland

Hamburger's
SAFEST PLACE TO TRADE

January Cleanup Sale

Hamburger's
SAFEST PLACE TO

Cleanup Sale Women's Suits: Coats

Three Very Special Leaders for "Memorable Tuesday"

This big sale also includes many suits, coats, skirts, waists and rain coats, all of which are underpriced but not advertised.

WOMEN'S SUITS WORTH TO $30

A special leader at just half the regular price; are made of splendid materials and come in a nice assortment of fancy mixtures and checks, including nearly all the most wanted colors; are well made and nicely finished in every way, and scarcely any two suits in the lot alike.

$10

$10 FOR COATS WORTH TO $20.

Another choice assortment of garments from which to choose at half price; come in both the seven-eighths and the short styles; are tweed mixtures, melton cloth and covert cloths; the meltons are in the seven-eighths length only, and the covert in the short styles.

$15 FOR SUITS WORTH TO $25.

Include the most wanted styles and colors, and are specially priced at just half; there are Prince Chapp, blouse, Eton and close-fitted tailor styles; many of them are of the popular checks and fancy mixtures; jackets are lined with silk or satin.

SECOND FLOOR.

SPECIAL OFFERING FOR "MEMORABLE TUESDAY"

Combined with our great January "Clean-up" sale, make shopping at the big Hamburger store specially attractive today; aside from the offering mentioned in this ad. you will find all through the store small lots of merchandise, and in many instances which are under priced from a third to a half less than regular values. BECAUSE OF RAIN ALL SPECIAL PRICES ADVERTISED FOR YESTERDAY WILL BE IN EFFECT TODAY.

98c FOR UNDERMUSLINS WORTH TO $2.00.

The assortment consists of gowns, chemise, corset covers, drawers and skirts; are made of an excellent quality fine soft finished muslins; all are nicely trimmed with dainty and serviceable laces and embroideries; are cut ample full and well finished.

50c FOR FLANNELETTE GOWNS WORTH 75c.

Made of heavy quality nicely fleeced flannelette and come in blue and pink striped patterns; are made with double yokes and finished with fancy braids and cords.

79c FOR BLACK SATEEN PETTICOATS WORTH $1.00.

A very special leader for Tuesday's sale; made of an excellent quality sateen; have wide accordian plaited flounces and nicely finished with ruffles.

$1.98 FOR GIRLS' DRESSES WORTH $3.50.

A very nice assortment of dresses made of an excellent quality fancy plaids and mixtures; are in blouse style and very neatly trimmed and finished with fancy braids.

Cleanup Linens : Sheets

The most dependable qualities together with a very large and varied assortment of linens at prices fully a fourth to a third less than regular, make this an excellent opportunity for filling your linen closets.

25c FOR TABLE DAMASK WORTH 35c.

Is a splendid and very durable quality of mercerized cotton damask; good heavy weight; come in a choice assortment of patterns; either white or cream colored and full 58 inches wide; specially priced for this cleanup sale.

60c FOR HALF BLEACHED LINEN WORTH 75c

A good strong heavy quality half bleached linen damask; is full 68 inches wide and will give the very best of service; a very choice assortment of patterns from which to choose.

$1.00 FOR DOZEN LINEN NAPKINS

Are 18x18 inches in size; full bleached and an excellent quality linen damask; very pretty patterns and will launder nicely; a splendid opportunity for the hotel or restaurant keeper to supply their napkin wants and save a goodly portion of the purchase price.

20c FOR BATH TOWELS WORTH 25c.

An excellent full bleached huck towel; come with hemmed ends; 19x38 inches in size; red thread and is one of the best qualities.

$1.35 FOR DOUBLE BED SPREADS WORTH $2.00.

Are 17x34 inches in size and of a reliable quality huck; large size and are nicely finished with hemstitched borders; specially desirable for boarding-houses.

39c FOR DOUBLE BED SHEETS.

About 100 dozen of these sheets in the lot; are full 72 inches wide, finished with seam in the center and are an excellent quality muslin; specially priced for this one day only.

Cleanup Sale Chinaware

$2.98 FOR DECORATED TOILET SET WORTH $5.50

Is an excellent quality American semi-vitreous ware; nicely decorated in green, pink, blue and yellow and tinted with gold; set consists of six pieces and a very large assortment of shapes from which to choose.

$6.98 FOR DINNER SET WORTH $10.00

Is the very best porcelain ware and nicely decorated in green sprays; the set consists of 100 pieces and a few of which are slightly mismatched; specially priced for this big cleanup sale at about half the regular value.

THIRD FLOOR.

Cleanup Sale Shoes

Prices Less Than Present Wholesale Cost

The rainy season has only just begun, and nothing is more conducive to good health than keeping the feet good and dry. This big cleanup sale includes thousands of pairs of good, dependable shoes for men, women and children; all leathers in the lot, and styles for every-day wear or dress occasions.

$2.95

$2.95 FOR WOMEN'S SHOES WORTH $3.50.

A very special leader for Wednesday only, and this big assortment of women's shoes includes over 600 pairs; are made of an excellent quality vici kid; come in lace style only; have Goodyear welted soles and are made with military heels; are circular toned, have neat toe shapes and include the very best up-to-date lasts; these shoes are in a number of different lines that have been selling regularly at $3.50, but are specially priced for this big cleanup sale at

$2.95

Cleanup Hair Goo

Odd lines of some very good switches worth $2.98; janes worth to $4.00, and Marie Antoinette puff worth $3.00; all offered today at choice **$2.50**

$4.98 FOR TRAVELING BAGS WORTH $6.50.

Your choice at this special sale of two splendid lines of traveling bags; the one is an imported genuine leather, full leather lined; the other a genuine alligator leather and have leather covered wood frames, fitted with nickel slide lock and catches; oxford shape; no phone orders.

BASEMENT.

Factory Sale Of Couches

At a Third Less

A big special purchase in which the price paid was a third less than the regular value.

WARDROBE COUCHES WORTH $8.00 AT

Are the large size, and are extra well made and finished in every way; fitted with spring seat; are nicely covered with a good heavy quality durable ticking; make a splendid bed or couch, and at the same time can be used as a receptacle for clothing.

$5.95

$16.95 FOR LARGE VERONA COUCHES WORTH $25.

Is an extra large size and has a handsome side roll; are very graceful shape and some of them are fitted with indestructible bottoms; the frames are made of the best quarter sawed oak and fitted with claw feet.

$6.95 FOR TUFTED COUCHES WORTH $10.

A very special leader for this sale; are covered with an excellent quality velour and well tufted; very strongly built in every way; has a well-made seat, heavy frame, and is one of the best couches made for bed or living rooms. Basement.

Cleanup Sale Gray Enamelware

NOT MANUFACTURERS' SECONDS BUT PERFECT WARE OF THE BEST QUALITY.

A big line of enamelware which we are obliged to discontinue because of the manufacturers going out of the business of making household enamelware. These utensils are a superior quality of steel with double coating of the best gray enamel; prices named are fully 25 per cent. less than regular value; every needed kitchen or household utensil will be specially priced at this great cleanup sale.

Fourth Floor.

Lipped Preserve Kettle.

22c for 8-quart size, worth 30c.
29c for 10-qt. size, worth 39c.
45c for 14-qt. size, worth 59c.

Seamless Flaring Water Pails.

29c for 10-quart size, worth 39c
37c for 12-quart size, worth 49c

Colanders, Improved Seamless.

19c for No. 1304 colander, 11¼ 4¼ inch, worth 25c.

Tea and Coffee Pots, Embossed Retinned Covers with Cold Knob.

20c for 2-quart coffee pot, worth 29c
29c for 4-quart tea pot, worth 39c
22c for 2-quart coffee pot, worth 29c

Improved Deep Dish Steel Handles.

Pans With Hollow
22c for 10-quart size, worth . 29c
29c for 14-quart size, worth . 39c

37c for 17-quart size, worth . 49c

Lipped Sauce Pans, Extra Strong Handles.

19c for 6-quart size, worth . 25c
14c for 4-quart size, worth . 19c
11c for 3-quart size, worth . 15c

Teakettles, Enamaled Covers.

52c for 7-quart teakettle, worth 70c.
75c for 9-quart teakettle, worth $1.00.

Berlin Kettles, Retinned Covers.

22c for 3-quart size, worth . 49c
37c for 7-quart size, worth . 49c
45c for 10-quart size, worth . 59c

Pudding Pans, Extra Deep, With Round Edge.

8c for 2-quart size, worth . 10c
11c for 6-quart size, worth . 15c
14c for 6-quart size, worth . 19c

Cleanup Sale Millinery

Phenomenal Values for Tuesday

$2.50 for Trimmed Hats Worth $5 to $8.95

Over 500 choice hats in the lot from which to select; all are fresh and new and on Sale for the first time Tuesday. The materials used are the same as used in the regular $10 hats and Tuesday's price is positively the cost of making; the assortment includes all the new and best styles; there are black and white as well as all wanted color combinations; also pretty styles for misses and children; not a hat in the lot worth less than $5, and many regular $8.95 values; your unrestricted choice Tuesday at ..... **$2.**

RACING WITH FATAL DISEASE.

SCHOLARS TRYING TO PLEASE DYING TEACHER.

Dr. Northup, Whose End Is Near, Expresses Wish To Have One Thousand Adults in His Sunday-school Class—Wife and Daughter Ill in Kansas City.

Racing with the ravages of a fatal disease are members of the First Methodist Church. They are trying to swell the rolls of the home department of the Sunday-school to 1000 before death shall claim the leader, Dr. Em-

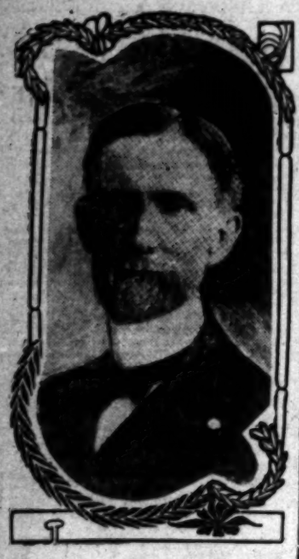

DR. E. S. NORTHRUP.

ory S. Northup. It is his wish that the organization shall number 1000 men and women.

For more than two years Dr. Northup has conducted a novel work in the First Methodist Church. He has devoted his time to the upbuilding of the home department. He has visited scores of people each week and has sent out quantities of literature. His heart was in the work and his life has been given to it. He now lies at the point of death at the Orthopedic Hospital.

Rev. Robert McIntyre has asked every man, woman and child of the church to help and the desire of the stricken leader may be realized.

Feeling that Dr. Northup may have only a few days to live, the church people are working feverishly. Yesterday from an enrollment of less than 900 the total was swelled to 950. More will be added today.

Word of the efforts being put forth to make his dream possible have been carried to the sick man and he seems to be cheered by the thought that so many love him. He was too weak yesterday for any one except the attendant nurses to see him. His physicians say that he cannot recover.

There is no man who is better known in local Methodist circles than Dr. Northup. Every Sunday morning he greeted strangers and gave each an invitation to join his branch of the largest Sunday-school on the Pacific Coast.

From a small beginning the home department has grown to large proportions. The doctor was tireless in his efforts and though often cautioned about his zeal and energy, he only smiled and worked the harder.

When he was stricken with an incurable malady he knew that the end was not far distant and he then expressed his wish to see his class grow to a membership of 1000 before he died.

Dr. Northup's wife and daughter are in Kansas City and cannot come to him for both are seriously ill. The sick man is a physician, and understands his condition perfectly. His request is that his wife remain where she can be cared for. He has no hope of seeing either her or his daughter again.

KICKS FORMER WIFE.

George W. Ott, Police Say, Treats Brutally Woman from Whom He Is Divorced.

George A. Ott is accused by his former wife of nearly killing her in her home at No. 214 East Fourth street, yesterday, because she would not live with him again.

The man was arrested by a patrolman, who says Ott knocked down the woman, and then kicked her on the head and body. She is in a serious condition.

The woman was divorced from Ott several months ago. She told the police that he had been molesting her ever since.

COAL FAMINE AND PNEUMONIA.

An unusual number of deaths from pneumonia have occurred in Los Angeles in the course of the past two months, the number being thirty-one. Dr. L. M. Powers, city health officer, states that this is due, at least in part, to the shortage of fuel which the city has experienced. "I have seen many persons gathering up scraps of wood in various parts of the city," said Dr. Powers. "The conditions have been dangerous to public health, and the increased number of deaths from pneumonia is not surprising under the circumstances."

F. W. Kringle—Piano Specialist.
Twenty-five years' experience. 345 S. Spring. Both phones.

For Anything in Fur
See Harris & Jenks, 325 S. Main.

JUVENILE REPUBLIC.

To Be Organized in Los Angeles by "George Junior" Man Who Comes in February.

Valentine Peyton has accepted the chairmanship of a most important committee of the Juvenile Court Association, that of the "George Junior Republic," which will bring the head of the famous institution of this name to Los Angeles in February to start a similar republic of young people for the benefit of this entire vicinity.

Truant and delinquent children have been made into good citizens through the medium of the wonderful modern experiment of natural life as typified in the George Junior Republic in New

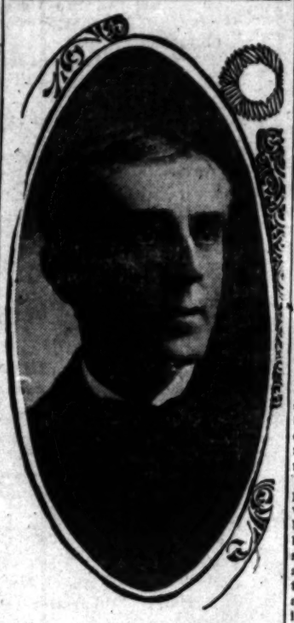

VALENTINE PEYTON,
who has just been appointed chairman of "George Junior" Republican Committee of Juvenile Court Association.

York. It is nothing more than a model republic of boys and girls who are self-governing and who earn their own bread, pursue the natural life of a community, make the laws, punish offenders, and are fitted for real life and its attendant struggles as they cannot be prepared under other circumstances, and least of all through reform schools.

The George Junior Republic Committee purposes to bring the founder of this unique institution to Los Angeles in February to hold a series of meetings to explain the purpose and power of such a republic with the hope that one may speedily be established here. A Pasadena lady has given the funds necessary for the expense of bringing Mr. George to the Coast, and the committee is actively at work to interest all large-hearted people in the project.

The following subcommittees have been formed: Assistant chairman, James Slauson; Committee on Publicity, L. E. Behymer, H. E. Sharp and Dr. Dorothea Moore; Committee on Arrangements, Miss Stoddart, R. E. Mulford, Rabbi Hecht, Rev. Dana Bartlett and Mr. Babcock; Committee on Hospitality, Mrs. W. J. Washburn, Judge Curtis Wilbur, Dr. William Horace Day, Rev. Baker P. Lee, Rev. Robert Burdette, Rev. Robert McIntyre, Mrs. J. B. Brown and Mrs. Haynes; Committee on Finance, James Slauson, Dr. Haynes, Mr. Babcock, O. T. Johnson, Leonard Merrill and Maj. Morton.

WATERS ROAR IN THEIR FURY.

BUT TORENT IN ARROYO SECO DOES LITTLE HARM.

If Rains Continue, However, Stream May Leave Channel and Cause Serious Damage to Property—So Far Fences Are Chief Sufferers and Some Trees May Perish.

Still keeping its channel, but flinging itself restlessly against the banks on either side, as if impatient of restraint, a roaring torrent sweeps down the Arroyo Seco. With all its fury, it has been well behaved, so far as serious damage to property in the arroyo is concerned, but it gives no promise of continued good behavior in this respect in the event of continued rain.

Here and there along its course, especially at points where the stream widens, mud flats are being formed, buttressed with small boulders and branches of trees. It requires only some sudden addition to the freshet, a larger tree trunk flung across one of these flats by the rushing water, and away will go the turbid stream, tearing out the banks and cutting a new course for itself with little regard for property and realty values.

Even now the torrent's contempt for such trivial matters as fences across its present course is shown by the way it has whisked them aside, snapping off the posts and tearing away the wires or rails. Where a wire fence had been placed lengthwise in the bed of the stream, between Avenue 41 and Avenue 42, the stumps of posts only remain and the wires drag in the rushing water, ruffling it into leaping gray foam like the bristling ridge of hair on the back of an angry wolf.

Above Mineral Park, too, east of Garvanza, the torrent seems instinct with anger. There all the rushing waters combine in a single stream, to go tearing down toward the river and the sea. Against the cement piers of the Santa Fé and Pacific Electric bridges it hurls itself with every appearance of baffled rage, piling up trash against them and then tearing it away again. Little whirlpools swirl back from the frenzied assault of the waters, and lesser currents dig and burrow at the bed of the stream where the cement foundations are sunk. All the wild fury is wasted, however, so far as the two big bridges are concerned.

Could the current fairly strike the supports of the rustic bridge which forms a footway across the arroyo in Mineral Park, it would make short work of it.

Wolfish rage is not the only characteristic shown by the torrent. On the inner side of every curve, where counter currents are set in motion, many slinking little waves are nosing along the shore, like hungry foxes, as if they were scouting a way of escape for the stream which roars behind.

Along the banks, already undercut at the outer swing of the current on the curves, oaks and sycamores, with half their upper roots exposed, cling. The uncovered roots, swinging back and forth in the rushing water, seem like living tentacles of some frightened animal seeking a new hold to prevent its being borne away. The tall trees shiver to the shock of floating driftwood driven against the roots. The element which gave them life now threatens them with death.

On the bottom of the swift-coursing stream a long procession, formed of the smoother and smaller boulders loosened from the soil, is on the move, traveling a yard to each mile covered by the rushing water above and about them. A little more rain will mean the unearthing and moving of many stones, and perhaps the lowering of price to builders of walls for building lots left above grade among the hills.

The stream as it runs today, is swift and strong enough to rip to pieces wide tracts of ground less tough and stony than the bottom of the Arroyo Seco. And if other rains continue its life, it may attain to that freedom for which it seems to struggle, springing from the channel made by other freshets, to choose its own way down to the river.

NO "BURDEN OF PROOF."

Judge Wellborn Says That Onus of Charge Does Not Rest With Government in Chinese Cases.

Judge Wellborn has decided that the "burden of proof" does not rest upon the government, in Chinese exclusion cases.

As noted in The Times several days ago, Attorney George McKeeby sprung a constitutional point by declaring that the onus of proving guilt in these instances rested upon the prosecution, as in other cases.

Although not handing down a written decision, Judge Wellborn stated emphatically his view of the case. He avers that he is supported by the Supreme Court.

If You Want to Go East C. Haydock, Agent Illinois Central R.R., 113 W. Sixth.

BEECHAM'S Cold Cure, guaranteed cure in 24 hours. Sun Drug Co., 5 stores.

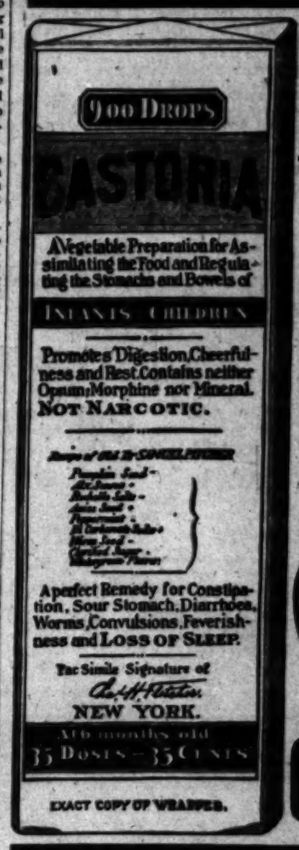

CAST
For Infants
The Kind Always
Bears the Signature of
Chas. H. Fletcher
For Thirty
CAST

The Bon Marché
LE SAGE BROS COMPANY
READY FOR BUSINESS
ABOUT FEBRUARY 15th
430-434 SOUTH BROADWAY

"Better Values Than Ever"
New Fall Suits
$15
Kohn's 457 So. Broadway